Component: Fire and Life Safety Operations (2883)
RDU: Fire and Life Safety (556)
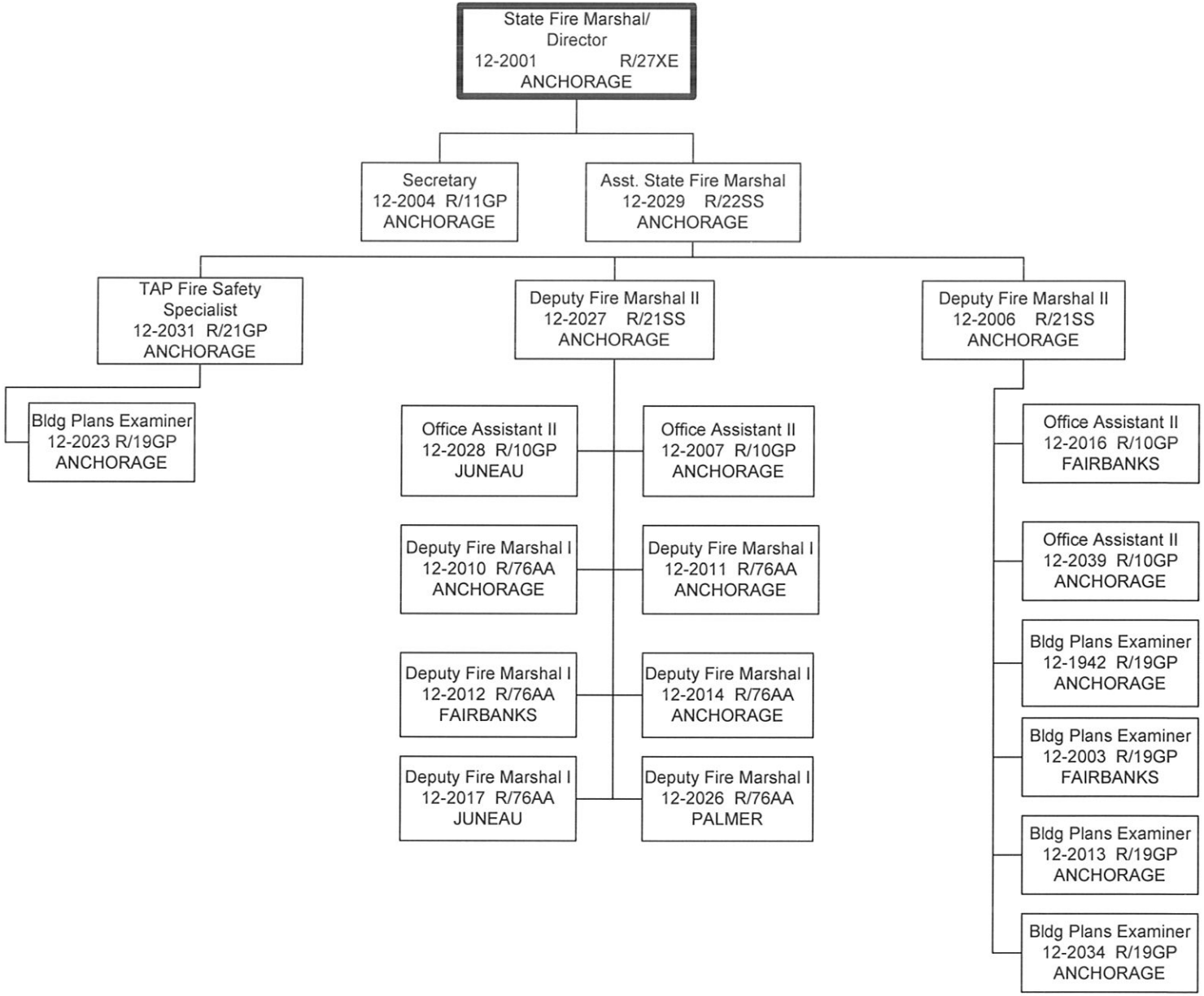
ORGANIZATIONAL CHART