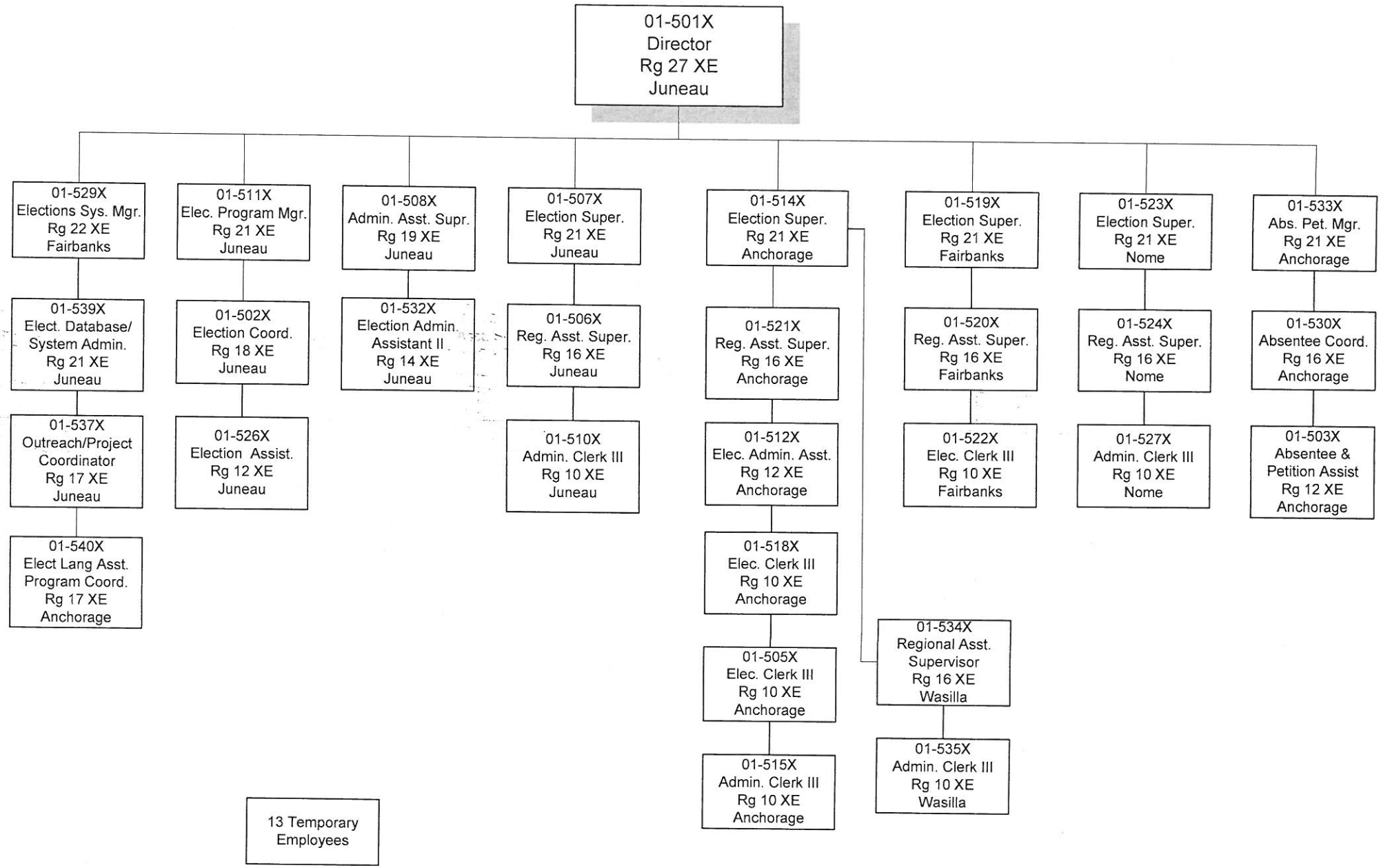DIVISION OF ELECTIONS