

**Agency: Commerce, Community and Economic Development****Grants to Named Recipients (AS 37.05.316)****Grant Recipient: Wrangell Cooperative Association****Federal Tax ID: 92-6000144****Project Title:****Project Type: New Construction and Land Acquisition**

# Wrangell Cooperative Association - Carving Facility

**State Funding Requested: \$515,000****House District: 33 / Q**

One-Time Need

**Brief Project Description:**

Construction of a Carving Facility by the Wrangell Cooperative Association to be located next to the SNO Building and Wrangell Museum in downtown Wrangell

**Funding Plan:**

Total Project Cost:	\$1,000,000
Funding Already Secured:	(\$485,000)
FY2015 State Funding Request:	<u>(\$515,000)</u>
Project Deficit:	\$0

*Funding Details:*

*Wrangell Cooperative Association has secured 485,000 toward this project through private foundations. The project has begun but lacks the funds for final completion.*

**Detailed Project Description and Justification:**

The goal of this project is to construct a carving facility in downtown Wrangell. With the assistance of the Foraker Group, Wrangell Cooperative Association (WCA) developed a strategic plan. This plan describes how the tribe intends on generating revenue to maintain the recently completed Chief Shakes House and future tribal programs and projects, including this proposed new carving facility. The carving facility, in conjunction with the newly reconstructed and rededicated Chief Shakes Tribal House, will provide tourism and educational opportunities alike. These tribal assets will enhance a visitor's experience in the community and potentially drive more visitors to the community of Wrangell and generate more revenue for the tribe and the community as a whole. WCA has also applied for an ANA grant to operate the facility for two years while external revenue sources are developed.

**Project Timeline:**

Upon receipt of funds, completing construction of the carving facility would occur immediately.

**Entity Responsible for the Ongoing Operation and Maintenance of this Project:**

WCA

**Grant Recipient Contact Information:**

Name:	Ernie Christian
Title:	President
Address:	PO Box Wrangell, Alaska 99929
Phone Number:	(907)874-2222
Email:	

Has this project been through a public review process at the local level and is it a community priority?  Yes  No



# Wrangell Cooperative Association

104 Lynch St. Wrangell, Alaska 99929

Mailing Address: P.O. Box 2021 Wrangell, AK 99929

Telephone: 907-874-4304

Fax: 907-874-4305

Email: [wcatrIBE@gmail.com](mailto:wcatrIBE@gmail.com)

Date: 10/9/12

Re: Capital Projects

Wrangell Borough Assembly  
City and Borough of Wrangell  
PO Box 531  
Wrangell, Alaska 99929

Honorable Mayor and Members of the Assembly,

The Wrangell Cooperative Association would like to first thank you for your commitment to secure funding for the Chief Shake's House Restoration Project. Without the support of the Borough Assembly and city staff, we would not have been able to reach our fundraising goal.

Wrangell Cooperative Association would like to take this opportunity to articulate our long-term vision for cultural, social, and economic development for the tribe and the greater Wrangell community, and how the Chief Shake's House and the new carving facility contributes to this vision. **We would also like to request that the next Borough State Capital Project List include a final request of \$500,000 to the State to complete the construction of a new carving facility to be located adjacent to the SNO Building in downtown Wrangell.**

The carving facility will cost approximately \$1,000,000 to construct. We have secured approximately \$485,000 to date for the new facility, and would like to request \$500,000 from the State of Alaska. To strengthen our proposal, we respectfully request to be placed in the top ten capital projects for the City & Borough of Wrangell.

To give you an idea of how significant the restoration project has been in Wrangell, the project has raised and spent locally \$877,000 creating 18 jobs. In addition, we anticipate 600-1,000 people visiting Wrangell in May 2013 for the rededication of Chief Shake's House, which will generate a significant amount of revenue for local businesses.

Some of the restoration project and carving shed funding includes:

- \$150,000 - Sealaska timber (donated)
- \$135,460 – Carving shed land (50 year lease for \$1/year)
- \$250,000 – State Appropriation
- \$500,000 – State Appropriation

- \$222,000 – Murdock Charitable Trust (Shakes Island)
- \$100,000 – Paul Allen Foundation (new carving shed)-pending
- \$450,000 – Rasmuson Foundation - Shakes Island, Carving Shed and Project Development

With the assistance of Dennis McMillan, CEO of Foraker Group, the tribe developed a strategic plan. This plan describes how the tribe intends on generating revenue to maintain Chief Shake's House and future tribal programs and projects, including the new carving facility. The tribe intends on operating its own Chief Shake's tour operation in conjunction with tourism and education opportunities at the new carving facility. We believe these tribal assets will drive more visitors to Wrangell and generate more revenue for the tribe and the greater community. The tribe is applying for an ANA grant to operate the carving facility for two years while external revenue sources are developed.

We believe these projects are important for the cultural, social, and economic future of the tribe and the community of Wrangell. Coupled with our new front street, revitalization of the SNO Building, and all the other efforts around our community to make Wrangell a more beautiful place to live and visit, we believe our collective investment in the restoration of Chief Shake's House and the construction of the new tribal carving facility will contribute significantly to the growth of Wrangell.

Sincerely

A handwritten signature in black ink, appearing to read "Ernie Christian", with a large, sweeping flourish extending to the right.

Ernie Christian  
President

HANDI CAP & Cass BATHLOONIS  
NANAI ARCHITECTS

# WRANGELL CARVING SHED

FOR  
Wrangell Cooperative Association and Alaska Native Sisterhood

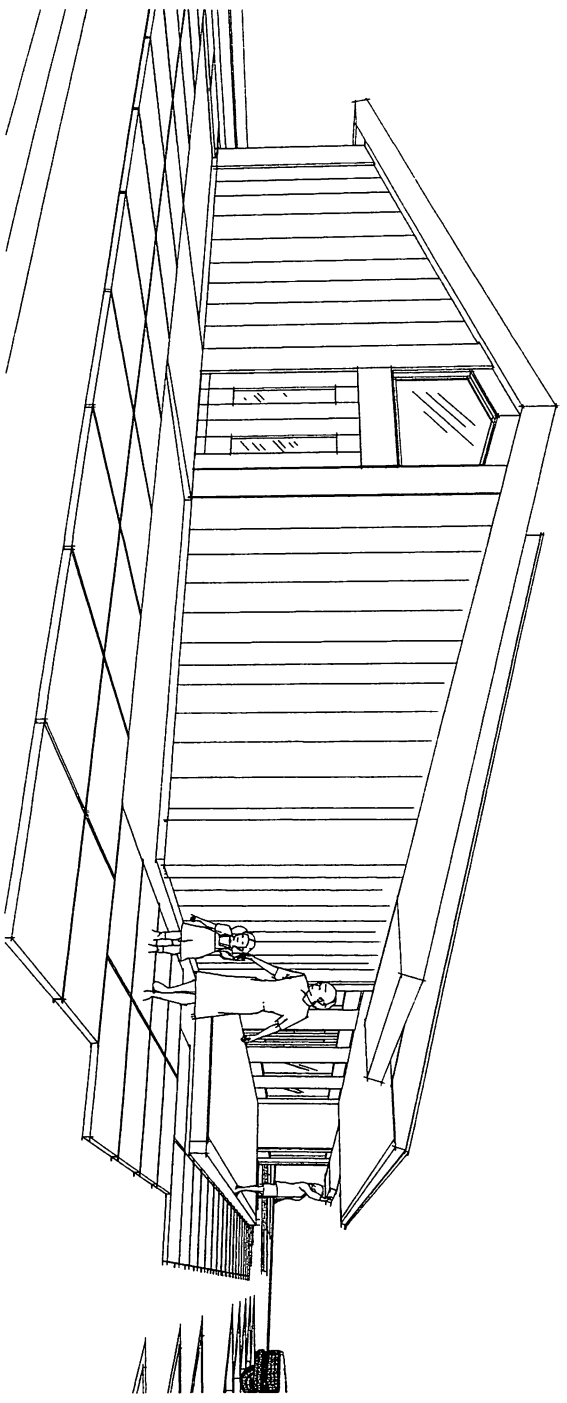

MRV Architects  
Sept 10, 2012

Hand-drawn

WCA  
WRANGELL, ALASKA



MRV ARCHI  
1420 GLACIER A  
JUNEAU, AK  
907-586-1  
FAX 907-46-  
mrv@mrvarchi

**WRANGELL CARVING SHED**  
Wrangell Cooperative Association and Alaska Native Sisterhood

SHEET TITLE:  
**ABBREVIAT  
CODE STU**  
DATE: JANUARY  
SCALE:  
DRAWN:  
CHECKED:  
SHEET NO.  
**GO**

ABBREVIATIONS		CODE STUDY	
A.B.	ANCHOR BOLT	ID	INSIDE DIAMETER
A.C.	ASPHALTIC CONCRETE	IN	INCH
A.C.	AIR CONDITIONING	JT	JOINT
ACST	ACCUSTICAL	LB	FOUND
A.F.F.	ABOVE FINISHED FLOOR	MACH	MACHINE
ALUM	ALUMINUM	MATL	MATERIAL
ARCH	ARCHITECTURAL	MAX	MAXIMUM
		M.B.	MACHINE BOLT
		MCHT	MECHANICAL
		MTL	METAL
BD.	BOARD	MFR	MANUFACTURER
BET.	BETWEEN	MIN	MINIMUM
BLDG	BUILDING	MISC.	MISCELLANEOUS
BLK	BLOCK		
BLKG	BLOCKING	IN	NEW
BM.	BEAM	N	NORTH
B.O.S.	BOTTOM OF STEEL	N.I.C.	NOT IN CONTRACT
BOT	BOTTOM	N.T.S.	NOT TO SCALE
		N.	NUMBER
		NCM	NOMINAL
CEM	CEMENT	O	OVER
C.	CENTER LINE	O.C.	ON CENTER
CLG.	CEILING	O.D.	OUTSIDE DIAMETER
CLR	CLEAR	OPG	OPENING
COL	COLUMN	OPP	OPPOSITE
C.M.U.	CONCRETE MASONRY UNIT		
CONC.	CONCRETE	PL	PLATE
CONN	CONNECTION	PLR	PLASTER
CONST.	CONSTRUCTION	PPS	POUNDS PER SQUARE FOOT
CONT.	CONTINUOUS	PSI	POUNDS PER SQUARE INCH
C.O.T.R.	CONTRACTING OFFICER TECH REP		
DET	DETAIL		
D.F.	DRINKING FOUNTAIN		
DIA.	DIAMETER	RAD	RISER
DIAG.	DIAGONAL	R.D.	ROOF DRAIN
DIM.	DIMENSION	REF	REFERENCE
DN.	DOWN	REINF	REINFORCED
DR	DOOR	REQD	REQUIRED
D.S.	DOWN SPOUT	RM	ROOM
DWG	DRAWING	R.O.	ROUGH OPENING
E	EAST	SOUTH	SOUTH
EA	EACH	SECT	SECTION
EL	ELEVATION	SHEET	SHEET
ELECT	ELECTRICAL	SM.	SIMILAR
ELEV	ELEVATOR OR ELEVATION	SPEC.	SPECIFICATION
EQ	EQUAL	SG.	SQUARE
EQUIP	EQUIPMENT	S/S	SERVICE SINK
EX. EXIST.	EXISTING	S.S.	STAINLESS STEEL
EXP.	EXPANSION	STL	STEEL
		STRUCT	STRUCTURAL
F.D.	FLOOR DRAIN		
F.F.	FINISH FLOOR	TREAD	TREAD
F.H.C.	FIRE HOSE CABINET	T.C.	TOP OF CURB
FIN	FINISH	TEL	TELEPHONE
FIX	FIXTURE	THK	THICKNESS
FLR	FLOOR	T.O.C.	TOP OF CONCRETE
F.O.C.	FACE OF CONCRETE	T.O.S.	TOP OF STEEL
F.O.M.	FACE OF MASONRY	TYP.	TYPICAL
F.O.S.	FACE OF STUD/STEEL		
F.S.	FLOOR SINK	UNO	UNLESS NOTED OTHERWISE
FT.	FOOT/FEET	V.A.	VETERANS ADMINISTRATION
FTG.	FOOTING	VERT	VERTICAL
GA	GAUGE	W.	WEST
GALV	GALVANIZED	W.	WITH
GRD	GROUND	WO	WITHOUT
GWB	GYPSUM	WC	WATER CLOSET
		WD	WOOD
HDW	HARDWARE	W.D.	WINDOW
HGT	HEIGHT	W.H.	WEIGHT
HORIZ	HORIZONTAL	W.W.F.	WELDED WIRE FABRIC

**CODE STUDY**

**OCCUPANCY (SEC 303.1, SEC 310):**  
B F-1, S-1, (if all facility evaluated as F-1)

**OCCUPANCY CLASSIFICATIONS:** Most of the floor is classified as F-1, Factory/Industrial F-1 (306.1) type S-1 Moderate Hazard Storage and B office areas

**CONSTRUCTION TYPE:** V-B Fully non-combustible

**AUTOMATIC SPRINKLER SYSTEM (SEC 903.3.1.1):**  
The area limitations on Table 503 is permitted to be increased by an additional 200 percent (1s = 200 percent) for two story buildings

**FIRE RESIST. OF EXTERIOR WALLS (TABLE 602) (TYPE V-B):**  
A = 0-1 HOUR TO 30 FT. FROM PROPERTY LINE

**EXTERIOR WALL OPENINGS (TABLE 704.8) (UNSPRINKLERED PER 704.8.1):** There is no limit for unprotected exterior wall openings where the fire separation is greater than 30 feet

**BUILDING ELEMENTS:** Per Table 601 allows that Type V-B building to be un-rated

**EXTERIOR WALL:** Table 602 allows the exterior walls of type VB construction and Occupancy Group F-1 S-1, B with the separation distance equal or greater than 10 feet to be non-rated. All walls for the Carving Shed are more than 10 feet from any property line

**ALLOWABLE HEIGHT & STORES: ALLOWABLE AREA PER FLOOR (V-B) (F-1) (S-1), (B) (TABLE 503)**

F-1 HEIGHT = 40 FEET STORES = 1 STORY / 8,500 SF	S-1 HEIGHT = 40 FEET STORES = 1 STORY / 9,500 SF	B HEIGHT = 40 FEET STORES = 2 STORY / 6,000 SF
--	--	--

**ACTUAL HEIGHT:** 20'-0" FEET TO RIDGE  
**ACTUAL STORES:** 1

**ALLOWABLE AREA PER FLOOR (V-B) (F-1) (TABLE 503)**  
F-1 = 8,500 SF PER FLOOR

**ACTUAL FLOOR AREA:**  
Carving Area (F-1) = 1,200 SF (B.D.G. COMPLIES)  
Office / Training Room (B) = 590 SF (B.D.G. COMPLIES)  
Team Display Area (S-1) = 1,165 SF (B.D.G. COMPLIES)

Total Building Area = 3,954 SF

**OCCUPANT LOAD (TABLE 1004.1.1)**

Carving Area	= 1,200 SF @ 100 SF / occ	12
Office / Training Room	= 590 SF @ 50 SF / occ	12
Team Storage	= 1,165 SF @ 50 SF / occ	2
		Total: 26 occupants

**MINIMUM EGRESS WIDTH:**  
SEC 1005.1 all means of egress width shall be sized to 2" per occupant, and other egress components, including doors at 1.5" per occupant.  
Multiple means of egress have been stated such that the loss of any means of egress shall not reduce the available capacity to less than 50 percent of the require capacity

**Travel Distance Limitations:** Exits are located on each end such that the maximum length of exit access travel does not exceed 250 feet (table 1061.1)

**Number of Exits:** Per Section 1019, the following exits are required from rooms at 2nd levels  
Door widths are calculated per 1055.1, require 2 doors

Main Floor:  
width required = 26 x 2' = 62'  
provided four exits = 252' total

**Minimum Number of Required Plumbing Fixtures**

Water Closets	1 per 100 occupants (26 actual)	26/100 = 2
Urinals	1 per 100 occupants (126 actual)	26/100 = 2
Drinking Fountains	1 per 100 occupants (126 actual)	26/100 = 1

TABLE OF CONTENTS	
<b>GENERAL INFORMATION</b>	<b>ELECTRICAL ENGINEERS</b>
Wrangell Cooperative Association, P.O. Box 868, Wrangell, Alaska 99929 (907) 874-3481	<b>GORMAN ENGINEERS</b> PAT GORMAN 907-463-8721 E-MAIL: pggorman@gpcj.com
<b>ARCHITECTURAL</b>	E100 LEGEND, NOTES, SINGLE LINE DIAGRAM E200 POWER AND HEATING PLAN E300 LIGHTING PLAN E400 SIGNAL PLAN E500 HEATING PLAN E600 SCHEDULES, MEZZANINE PLAN
<b>MRV ARCHITECTS</b> 1420 GLACIER AVENUE SUITE #101 JUNEAU, ALASKA 99901 907-586-1371 FAX: 907-463-5544 Project Manager: VLAD IRIMESCU E-MAIL: vlad@mrvarchitects.com	<b>MECHANICAL ENGINEER</b>
G000 COVER SHEET G001 TABLE OF CONTENTS G002 ABBREVIATIONS, CODE STUDY G003 SPECIFICATIONS, NOTES A100 SITE PLAN A101 NEW SITE PLAN A200 FLOOR PLAN A201 ROOF FRAMING PLAN A300 BUILDING SECTIONS A301 BUILDING SECTIONS A302 BUILDING SECTIONS A400 BUILDING ELEVATIONS A401 BUILDING ELEVATIONS A700 BUILDING DETAILS A701 DETAILS A702 DETAILS A703 DETAILS	<b>MURRAY &amp; ASSOCIATES</b> P.O. BOX 21081 JUNEAU, AK 99802 907-760-6161 FAX: 907-760-6182 MANAGER: DOUG MURRAY E-MAIL: dougm@murraypc.com
<b>STRUCTURAL ENGINEER</b>	M001 SYMBOLS & SCHEDULES M101 FOUNDATION M201 FLOOR PLAN M202 ENLARGED PLANS M300 PLUMBING DIAGRAM M301 DETAILS
<b>BBFM Engineers, Inc.</b> ANCHORAGE 907-274-2236 MANAGER: Will Nelson	S601 GENERAL NOTES S101 FOUNDATION PLAN S102 ROOF PLAN S501 FOUNDATION DETAILS S510 FRAMING DETAILS S511 FRAMING DETAILS

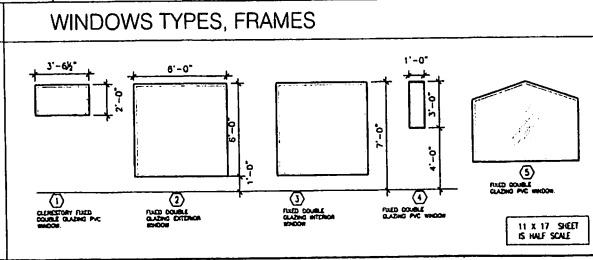
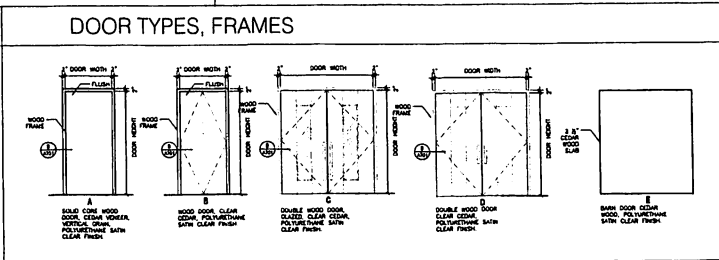
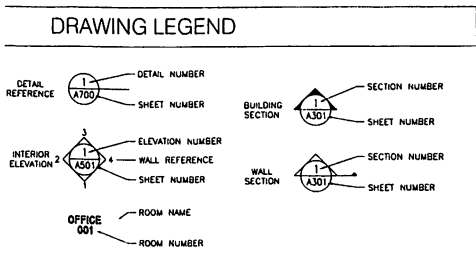

# ARCHITECTURAL NOTES

# TABLE OF CONTENTS

**GENERAL**  
Reference structural drawings for building structure details and other related not indicated. Coordinate all work and order notes as they be made.  
All structural members and member connections shall conform to the structural design on computer in this set and shall be in accordance with Section 901 of the Structural Specifications and Detailing Practices.

**FOUNDATION/DRAINAGE**  
Foundation drainage materials shall consist of a nylon or recycled polypropylene coarse concrete with a permeable granulate on one side to provide a free draining surface suitable for use with any of the Piers. Foundation and walls. Foundation shall be 4" above on the Piers. Foundation shall be 3/8" or 5/8" products as manufactured by Carlson Inc. PO Box 1027, 1201 State Hill Rd. East NC 28124. Tel: (800) 363-1391 or similar approved brand.  
Install and backfill in accordance with the manufacturer's recommendation.

**INSULATION**  
Full-faced polyisocyanurate board insulation, ASTM C 1289, Type I, Class 1 or 2 for exterior building surfaces. Joint tape shall be of type recommended by insulation board manufacturer for sealing joints and penetrations in insulation.

Board insulation for foundations and floors where noted on the Plans shall be Extruded polystyrene, ASTM C 578, Type IV, 1.50 R-value.  
Install full faced polyisocyanurate board insulation with full face sheath finish of wall or ceiling surfaces, unless otherwise indicated. Joints and openings in full face sheath continuous area of insulation to surrounding construction to ensure airtight insulation during joint size or opening down holes when open to the exterior.

Extruded polystyrene insulation shall be installed in a flat, continuous layer under slabs-on-grade and over the major portion of insulation details. Insulation shall be applied and jointed in accordance with the manufacturer's instructions. Sealant shall be applied to all insulation joints and openings.

**WATER RESISTERS OR MEMBRANES**

Apply liquid applied membrane waterproofing of 1.5mm unless otherwise indicated. Vapor Barrier Tape shall be applied to exterior walls of the building.

**LUBRICANTS AND APPLICATIONS**

All doors and windows shall be installed in accordance with the manufacturer's instructions. Lubricants shall be applied to all doors and windows in accordance with the manufacturer's instructions. Lubricants shall be applied to all doors and windows in accordance with the manufacturer's instructions. Lubricants shall be applied to all doors and windows in accordance with the manufacturer's instructions.

**METAL ROOF SYSTEM**

**Roof Panels**  
Roof panels shall be installed in accordance with the manufacturer's instructions. Roof panels shall be installed in accordance with the manufacturer's instructions. Roof panels shall be installed in accordance with the manufacturer's instructions. Roof panels shall be installed in accordance with the manufacturer's instructions.

**Plumbing, Electrical and Fire**

Plumbing, electrical and fire shall be installed in accordance with the manufacturer's instructions. Plumbing, electrical and fire shall be installed in accordance with the manufacturer's instructions. Plumbing, electrical and fire shall be installed in accordance with the manufacturer's instructions.

**Sheet Metal Flashing and Lin**

Sheet metal flashing shall be installed in accordance with the manufacturer's instructions. Sheet metal flashing shall be installed in accordance with the manufacturer's instructions. Sheet metal flashing shall be installed in accordance with the manufacturer's instructions.

Sheet metal flashing shall be installed in accordance with the manufacturer's instructions. Sheet metal flashing shall be installed in accordance with the manufacturer's instructions. Sheet metal flashing shall be installed in accordance with the manufacturer's instructions.

**Hardware / Fasteners**

Hardware and fasteners shall be installed in accordance with the manufacturer's instructions. Hardware and fasteners shall be installed in accordance with the manufacturer's instructions. Hardware and fasteners shall be installed in accordance with the manufacturer's instructions.

**WALLS/DOORS**  
Install exterior wall/door/entry detail material under all roof panels. Unchecked materials shall be a maximum thickness and exterior finish shall be in accordance with the manufacturer's instructions. Unchecked materials shall be a maximum thickness and exterior finish shall be in accordance with the manufacturer's instructions.

**Door Hardware Requirements**  
The specific manufacturer shall provide a written warranty on the same for all roof panels and associated trim materials to be installed on the exterior of the building.

**DOORS**  
Exterior doors shall be of fire or yellow clear laminated construction conform with drawings. All interior doors will be wood solid core slab type or as indicated in the drawings.

**1. Wood Doors**  
Welcome Doors  
PO Box 1118  
Piquette, WI 54871  
1-231-845-3981

**2. Door Hardware**  
Schedel Door Co. - Model 608  
Phone: 1-800-841-1864  
Fax: 1-800-452-0853

**3. Door Hardware**  
Schedel Door Co. - Model 608  
Phone: 1-800-841-1864  
Fax: 1-800-452-0853

**4. Door Hardware**  
Schedel Door Co. - Model 608  
Phone: 1-800-841-1864  
Fax: 1-800-452-0853

**5. Door Hardware**  
Schedel Door Co. - Model 608  
Phone: 1-800-841-1864  
Fax: 1-800-452-0853

**6. Door Hardware**  
Schedel Door Co. - Model 608  
Phone: 1-800-841-1864  
Fax: 1-800-452-0853

**7. Door Hardware**  
Schedel Door Co. - Model 608  
Phone: 1-800-841-1864  
Fax: 1-800-452-0853

**8. Door Hardware**  
Schedel Door Co. - Model 608  
Phone: 1-800-841-1864  
Fax: 1-800-452-0853

**9. Door Hardware**  
Schedel Door Co. - Model 608  
Phone: 1-800-841-1864  
Fax: 1-800-452-0853

**10. Door Hardware**  
Schedel Door Co. - Model 608  
Phone: 1-800-841-1864  
Fax: 1-800-452-0853

**11. Door Hardware**  
Schedel Door Co. - Model 608  
Phone: 1-800-841-1864  
Fax: 1-800-452-0853

**12. Door Hardware**  
Schedel Door Co. - Model 608  
Phone: 1-800-841-1864  
Fax: 1-800-452-0853

**13. Door Hardware**  
Schedel Door Co. - Model 608  
Phone: 1-800-841-1864  
Fax: 1-800-452-0853

**14. Door Hardware**  
Schedel Door Co. - Model 608  
Phone: 1-800-841-1864  
Fax: 1-800-452-0853

**15. Door Hardware**  
Schedel Door Co. - Model 608  
Phone: 1-800-841-1864  
Fax: 1-800-452-0853

**16. Door Hardware**  
Schedel Door Co. - Model 608  
Phone: 1-800-841-1864  
Fax: 1-800-452-0853

**17. Door Hardware**  
Schedel Door Co. - Model 608  
Phone: 1-800-841-1864  
Fax: 1-800-452-0853

**18. Door Hardware**  
Schedel Door Co. - Model 608  
Phone: 1-800-841-1864  
Fax: 1-800-452-0853

**19. Door Hardware**  
Schedel Door Co. - Model 608  
Phone: 1-800-841-1864  
Fax: 1-800-452-0853

**20. Door Hardware**  
Schedel Door Co. - Model 608  
Phone: 1-800-841-1864  
Fax: 1-800-452-0853



ARN/ARCHI  
1420 CLACIER A  
JUNEAU, AK  
907-586-1  
FAX 907-461  
mm@mmarchi.com

## WRANGELL CARVING SHED

Wrangell Cooperative Association and Alaska Native Sisterhood

SHEET TITLE:  
NOTES  
SPECIFICA  
DATE: JANUARY  
SCALE:  
DRAWN:  
CHECKED:

11.17.2024  
SHEET NO. 2



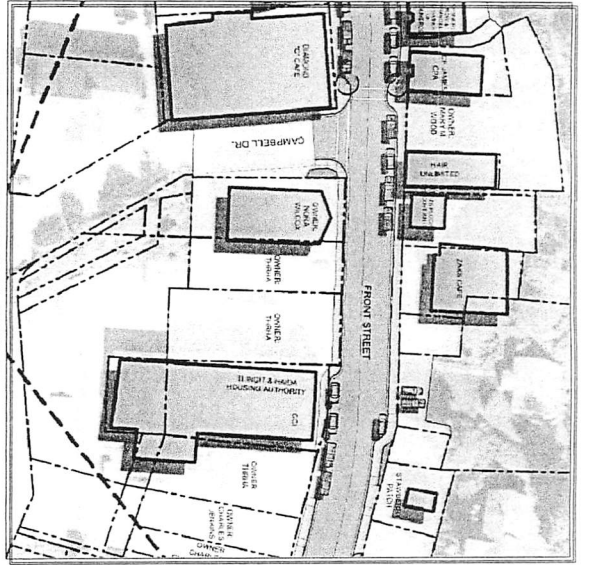

2 WRANGELL DOWNTOWN STREET IMPROVEMENTS - FRONT STREET  
Scale: NO SCALE

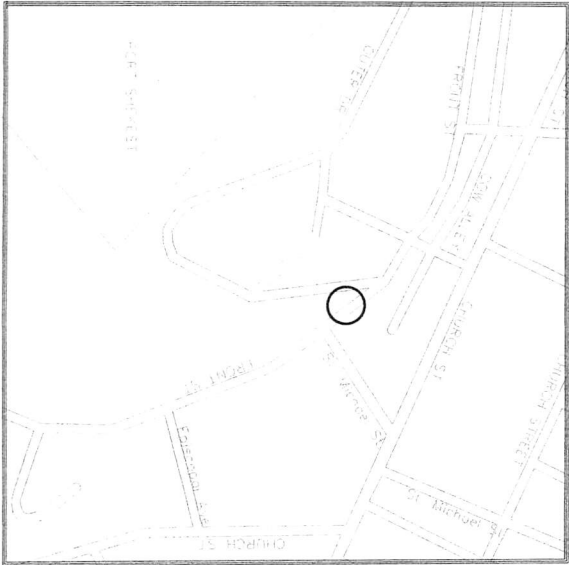

3 PROJECT LOCATION  
Scale: NO SCALE

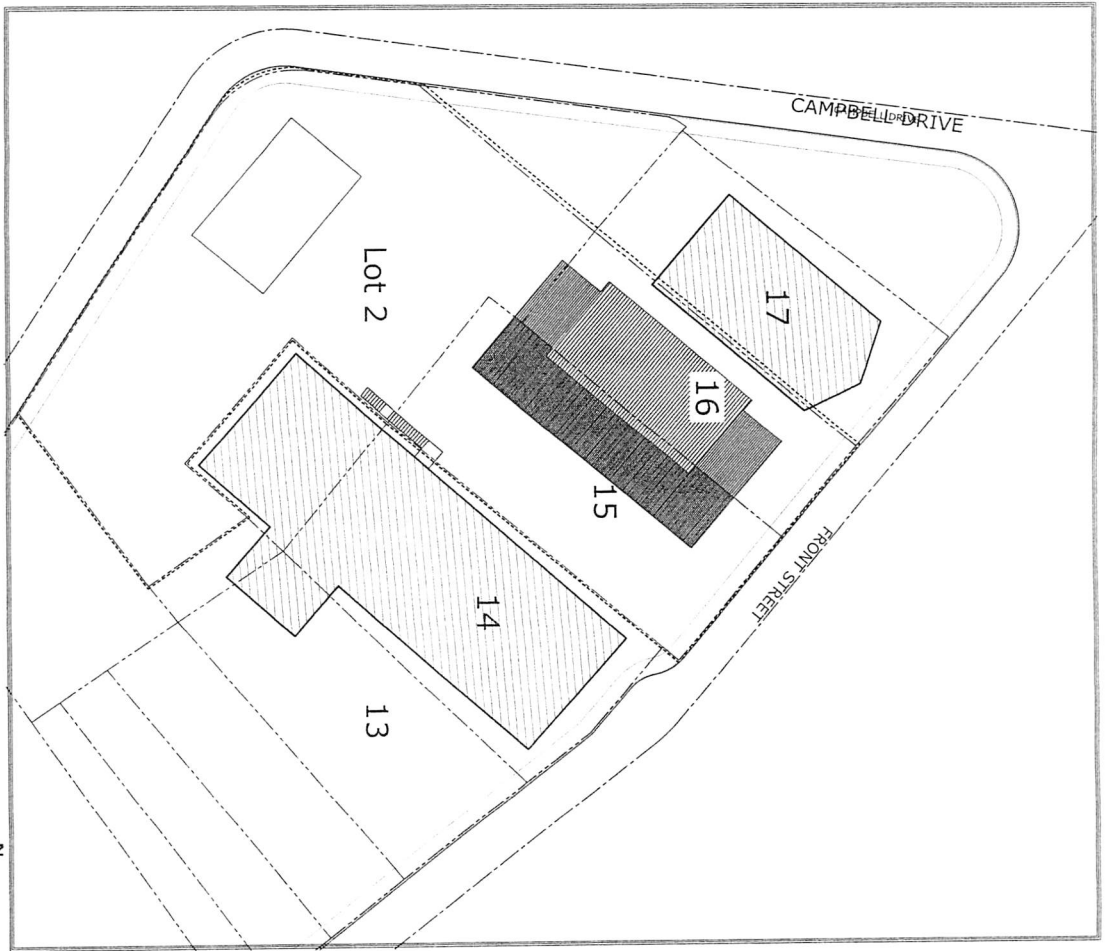

1 SITE PLAN  
Scale: 1"=20'-0"



1" X 1/2" SHEET  
6" X 9" SHEET



ARV ARCHI  
1420 CLACIER 2  
JUNEAU, AK  
907-586-1  
FAX 907-246  
arv@wrangellchi

WRANGELL CARVING SHED  
Wrangell Cooperative Association and Alaska Native Sisterhood

SHEET TITLE:  
SITE PLAN  
DATE: JANUARY  
SCALE:  
DRAWN:  
CHECKED:  
SHEET NO.  
A1



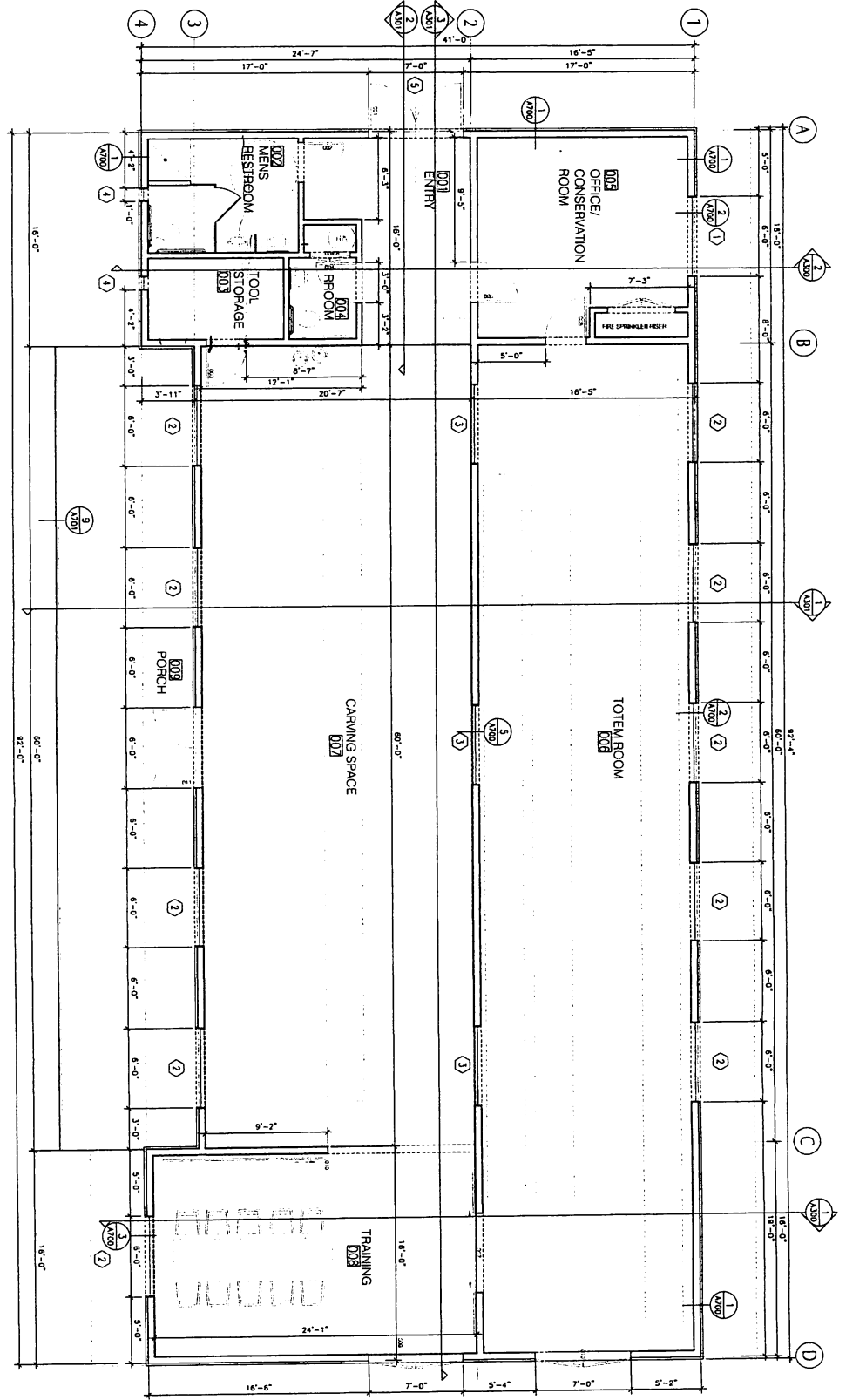

**1 FLOOR PLAN**  
Scale: 1/4"=1'-0"

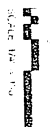

1"=1/4" SCALE  
DATE: JANUARY

DATE: JANUARY  
SCALE:  
DRAWN:  
CHECKED:  
SHEET NO. **A2**

SHEET TITLE:  
**FLOOR PL**

**WRANGELL CARVING SHED**  
Wrangell Cooperative Association and Alaska Native Sisterhood

MAY ARCHITECTS  
1420 CLACKER AVE  
JUNEAU, AK  
907-586-1146  
FAX 907-246-1146  
march@mayarchitects.com



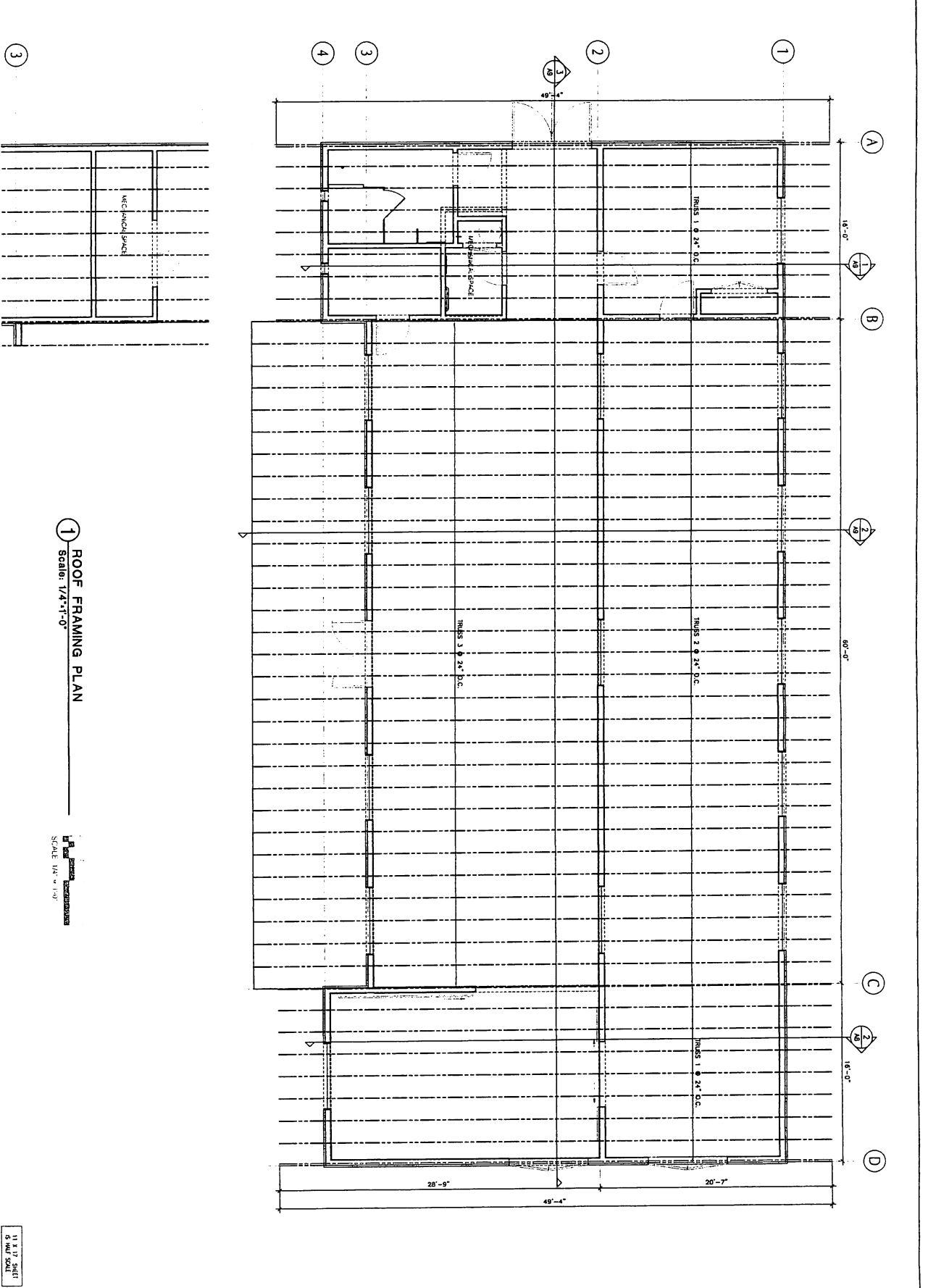

1 ROOF FRAMING PLAN  
Scale: 1/4"=1'-0"



SCALE: 1/4" = 1'-0"

11 x 17 SHEET  
5 HALF SCALE

SHEET TITLE:	ROOF FR/ PLAN
DATE:	JANUARY
SCALE:	AS SHOWN
DRAWN BY:	MM
CHECKED BY:	MM
SHEET NO.	A2

**WRANGELL CARVING SHED**  
Wrangell Cooperative Association and Alaska Native Sisterhood

MRY ARCH  
1420 GARDNER  
JUNEAU, AK  
907-586-1  
FAX 907-46-  
mry@marchitll



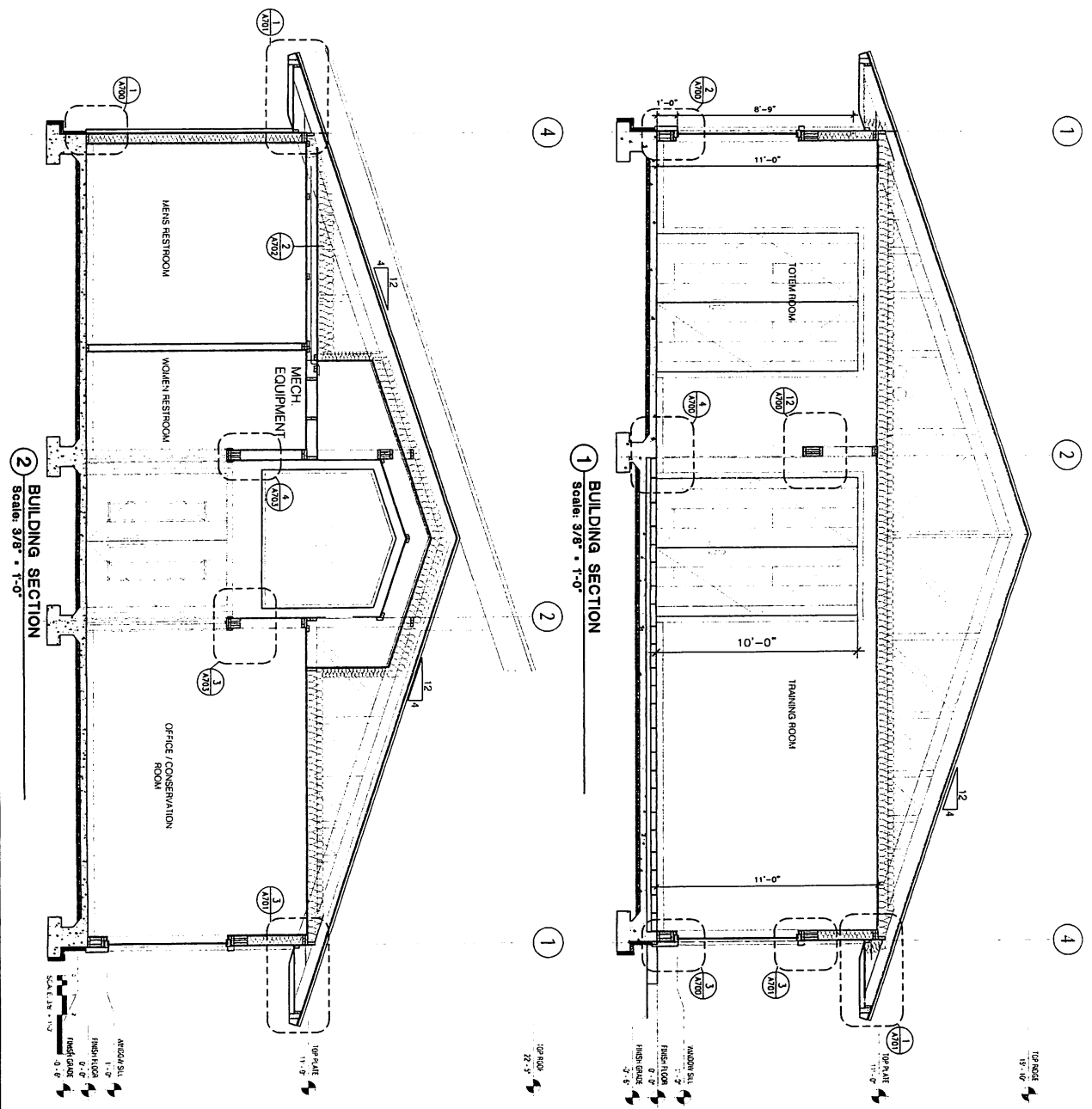

1/4" = 1'-0" SCALE  
5/16" = 1'-0" SCALE

SHEET TITLE:  
BUILDING SECTIONS

DATE: SEP  
SCALE: 3/8" = 1'-0"  
CHECKED: A3

WRANGELL CARVING SHED  
Wrangell Cooperative Association and Alaska Native Sisterhood

MRY ARCHI  
1420 O. ACIERA  
JUNEAU, AK  
907-586-1  
FAX 907-46-  
mry@mryarchi



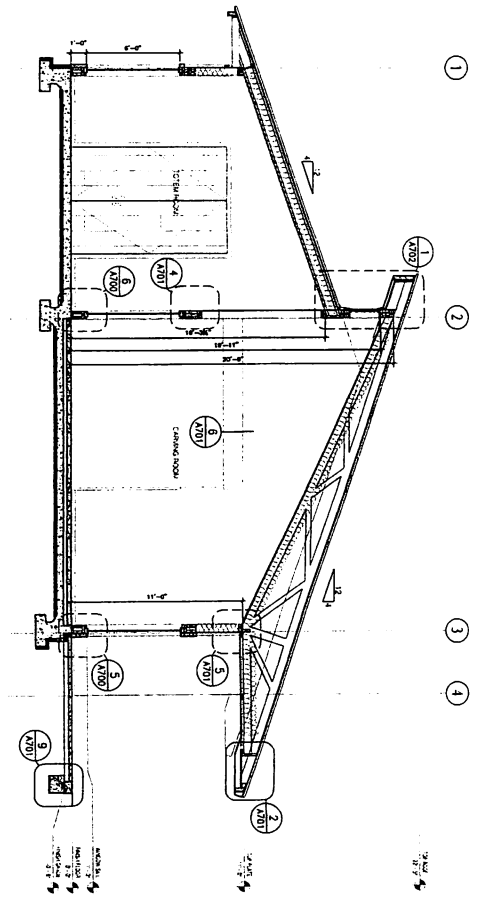

**1 BUILDING SECTION**  
Scale: 1/4" = 1'-0"

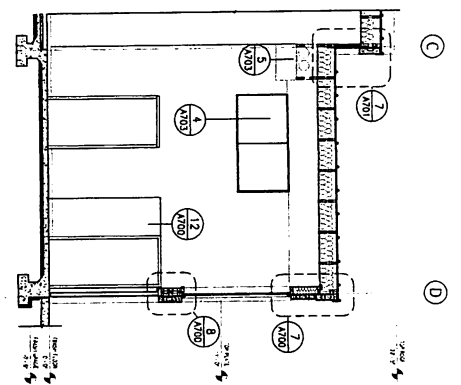

**2 BUILDING SECTION**  
Scale: 1/4" = 1'-0"

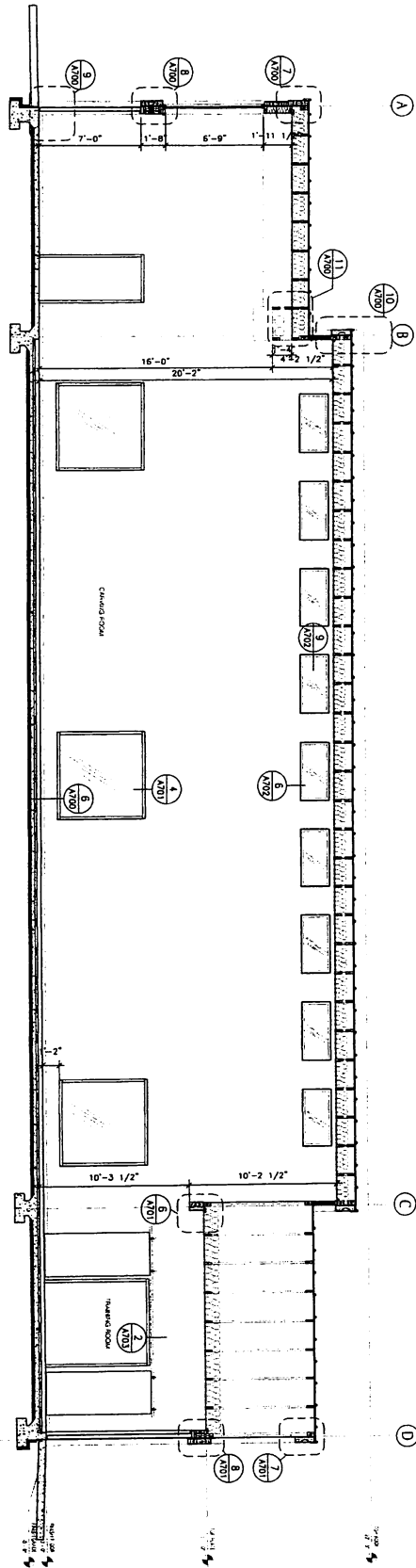

**3 BUILDING SECTION**  
Scale: 1/4" = 1'-0"

11 X 17 SHEET  
3/4" SCALE

SHEET TITLE:  
**BUILDING SECTIONS**

DATE: SEP  
SCALE:  
DRAWN:  
CHECKED:

SHEET NO.  
**A3**

**WRANGELL CARVING SHED**  
Wrangell Cooperative Association and Alaska Native Sisterhood

MRV ARCH  
1420 CLACIER A  
JUNEAU, AK  
907-586-1  
FAX 907-246  
mm@mrvidch





MRV ARCHI  
1420 GLACIER A  
JUNEAU, AK  
907-586-1  
FAX 907-46.  
mrv@mrvarchit

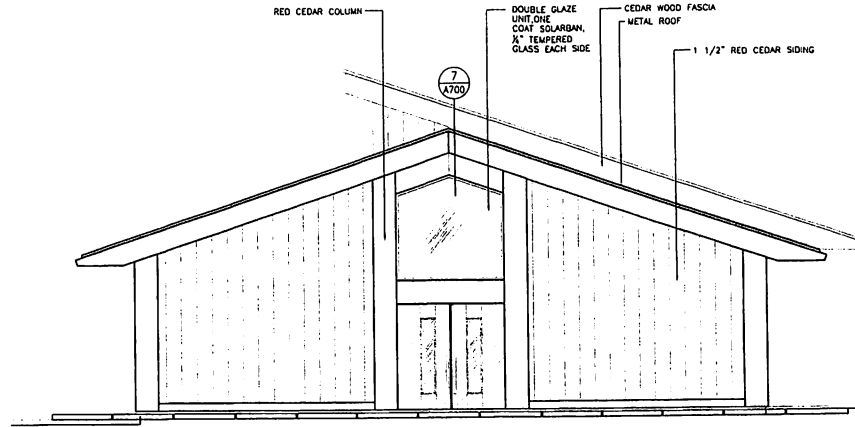

① BUILDING FRONT ELEVATION  
Scale: 1/4" = 1'-0"

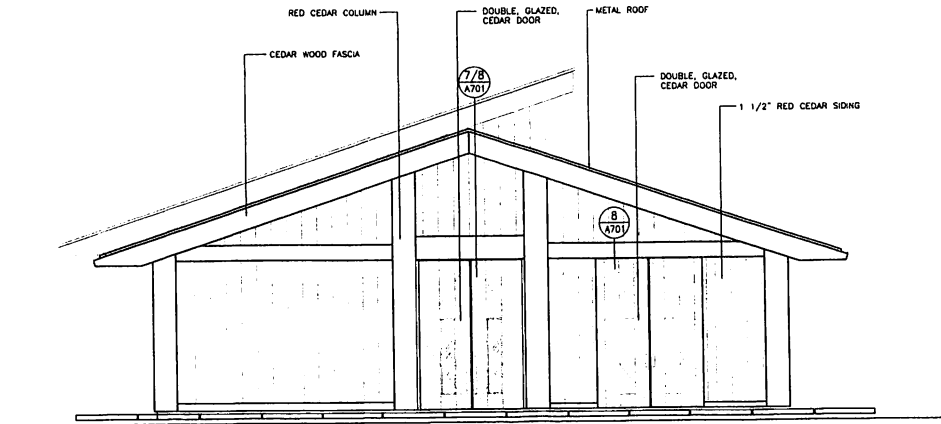

② BUILDING BACK ELEVATION  
Scale: 1/4" = 1'-0"

WRANGELL CARVING SHED  
Wrangell Cooperative Association and Alaska Native Sisterhood

SHEET TITLE:  
ELEVATION

DATE: JANUARY  
SCALE:  
DRAWN:  
CHECKED:

SHEET NO

11 X 17 SHEET  
IS HALF SCALE

A4



MRV ARCHI  
1420 CLACIER, J  
JUNEAU, AK  
907-586-1  
FAX 907-46-  
mrv@mrvarchi

# WRANGELL CARVING SHED

Wrangell Cooperative Association and Alaska Native Sisterhood

SHEET TITLE:  
ELEVATION

DATE: JANUARY  
SCALE:  
DRAWN:  
CHECKED:

SHEET NO.  
**A4**

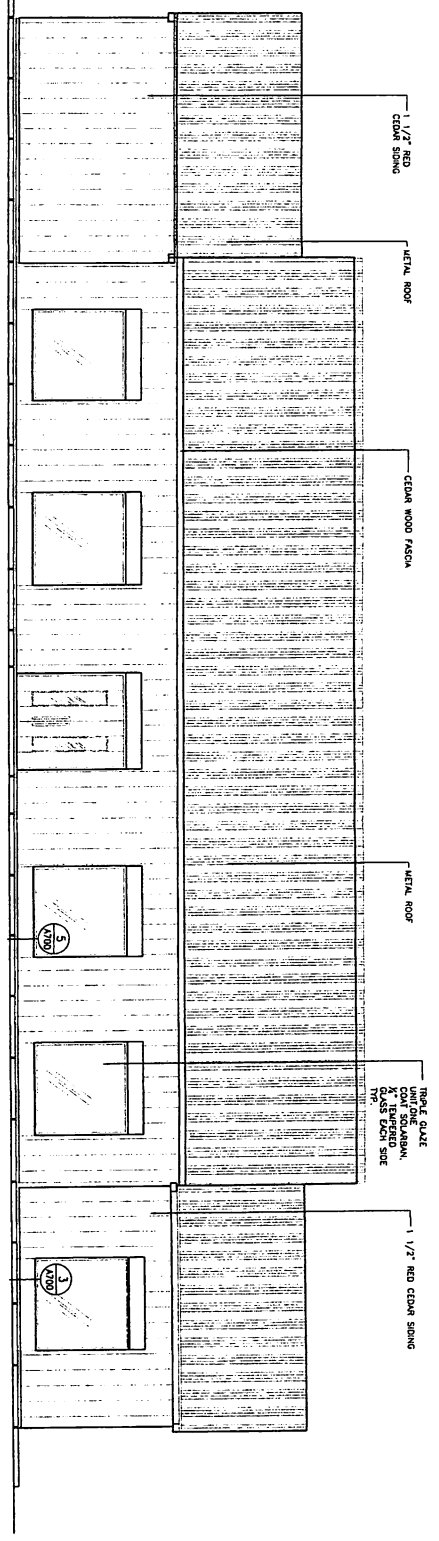

**1** BUILDING WEST SECTION  
Scale: 3/8" = 1'-0"

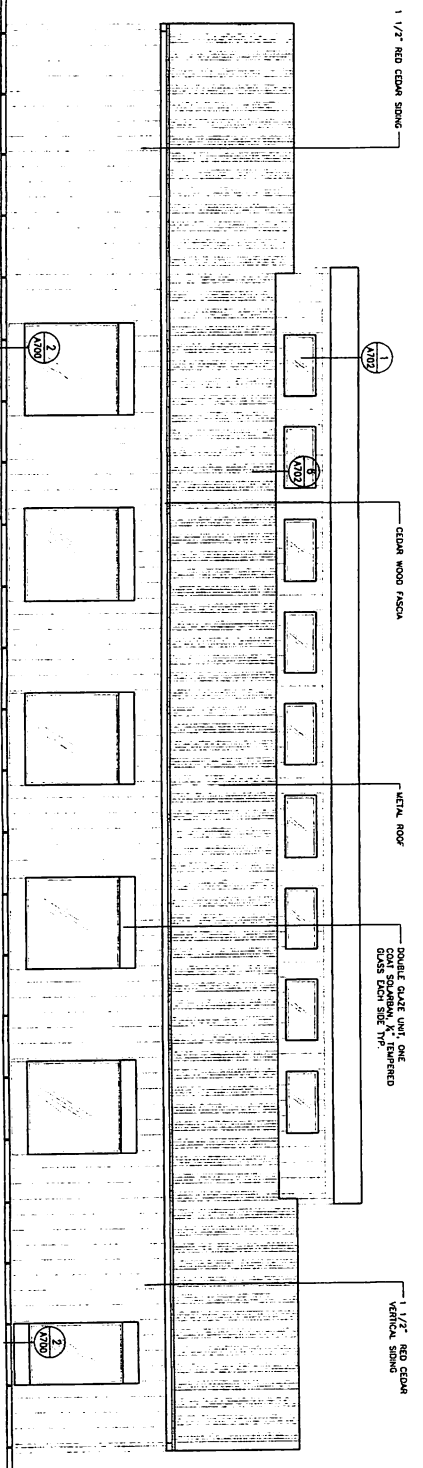

**2** BUILDING EAST SECTION  
Scale: 1/4" = 1'-0"

11 x 17 SHEET  
6 W/4 SCALE



MRV ARCHI  
 1420 CLACIER A  
 JUNEAU, AK  
 907-586-1  
 FAX 907-46.  
 mrv@mrvarchi

WRANGELL CARVING SHED  
 Wrangell Cooperative Association and Alaska Native Sisterhood

SHEET TITLE:  
 BATHROOM  
 ENLARGED  
 PLANS &

DATE: JANUARY  
 SCALE:  
 DRAWN:  
 CHECKED:

SHEET NO.

11 X 17 SHEET  
 IS HALF SCALE

A5

**LEGEND**

1. PORCELAIN TILE
2. 24" X 36" SS FRAMED MIRROR
3. DOOR - PAINT
4. LAVATORY
5. WATER CLOSET
6. URINAL
7. G.B. PAINT
8. SHOWER HARDWARE
9. FIXED WINDOW
10. FOLDING SHOWER SEAT
11. GRAB BAR W/HORIZ. BLOCKING IN WALL
12. SHOWER GLASS DOOR
13. SOAP DISPENSER
14. TOILET PAPER DISPENSER

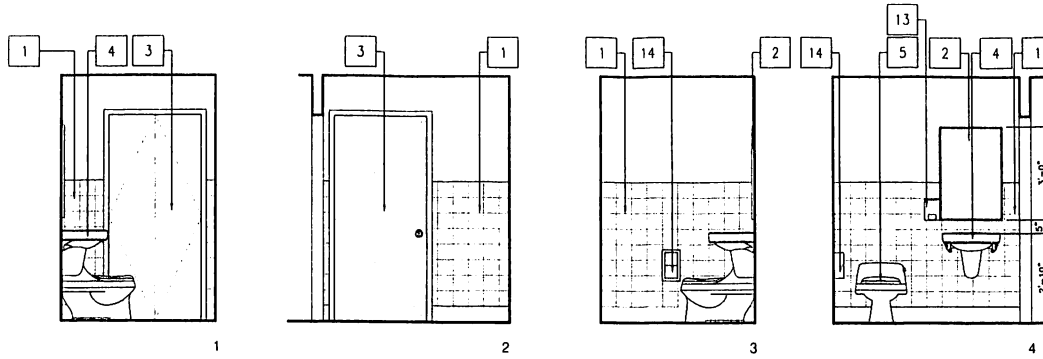

**LADIES RESTROOM  
 FLOOR PLAN AND ELEVATIONS**

1  
 Scale: 1/2" = 1'-0"

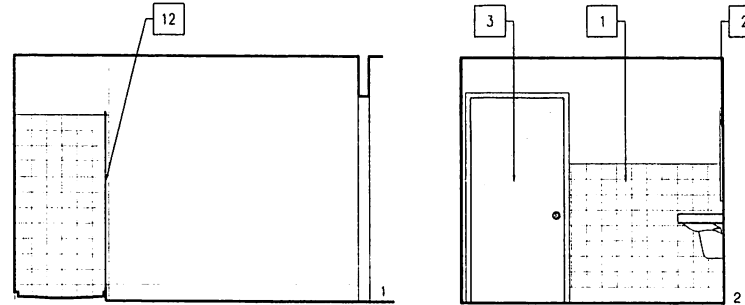

**MENS RESTROOM  
 FLOOR PLAN AND ELEVATIONS**

2  
 Scale: 1/2" = 1'-0"

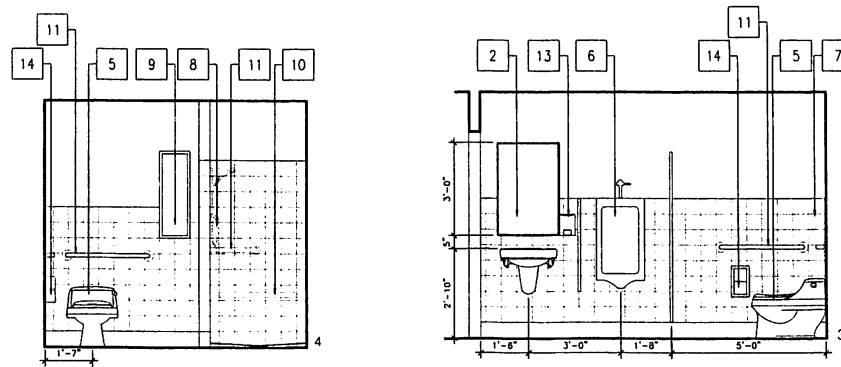

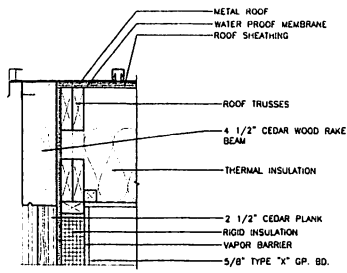

**10 TOP BEAM • WALL DETAIL**  
Scale: 1 1/2" x 1'-0"

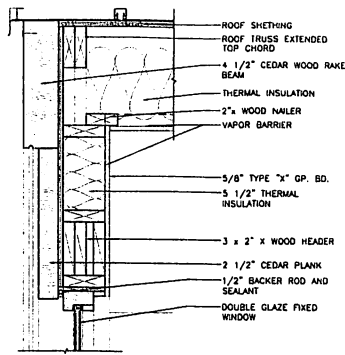

**7 RAKE • WALL DETAIL**  
Scale: 1 1/2" x 1'-0"

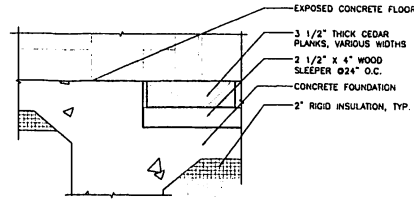

**4 TOTEM STORAGE & CARVING AREA DETAIL**  
Scale: 1 1/2" x 1'-0"

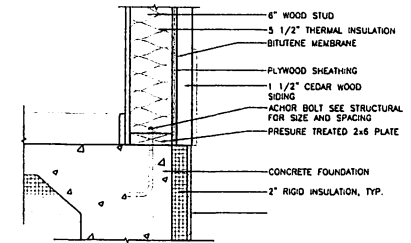

**1 EXT. WALL • FOUNDATION DETAIL**  
Scale: 1 1/2" x 1'-0"

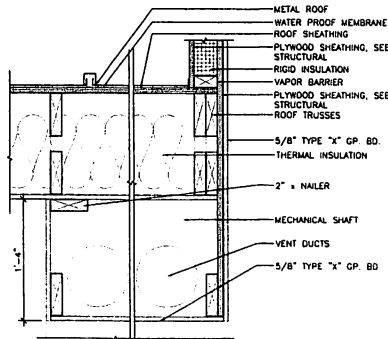

**11 MECHANICAL SHAFT AT CEILING • WALL DETAIL**  
Scale: 1 1/2" x 1'-0"

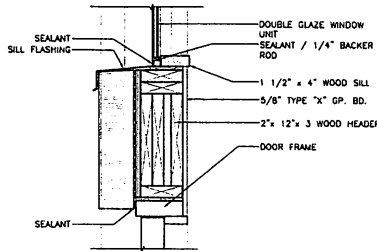

**8 TOP BEAM • WALL DETAIL**  
Scale: 1 1/2" x 1'-0"

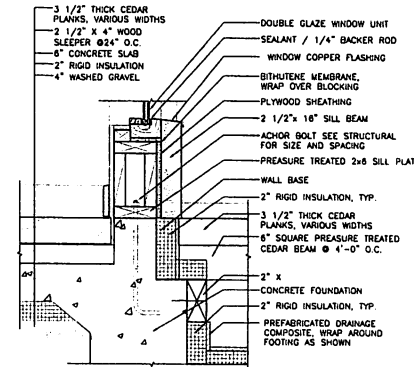

**5 WINDOW SILL DETAIL**  
Scale: 1 1/2" x 1'-0"

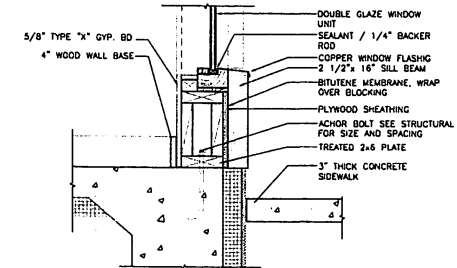

**2 WINDOW SILL DETAIL**  
Scale: 1 1/2" x 1'-0"

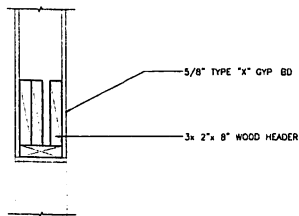

**12 HEADER DETAIL**  
Scale: 1 1/2" x 1'-0"

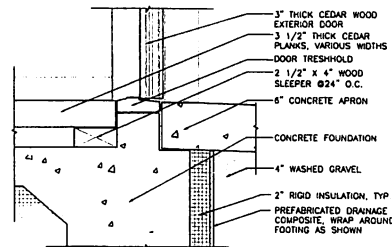

**9 TRANSITION DETAIL AT EXIT**  
Scale: 1 1/2" x 1'-0"

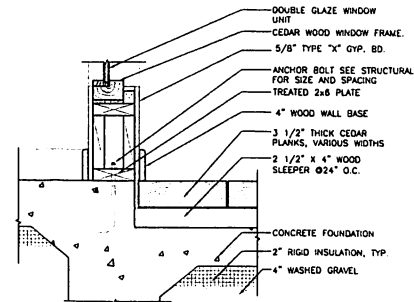

**6 WINDOW SILL • CARVING AREA / INT.**  
Scale: 1 1/2" x 1'-0"

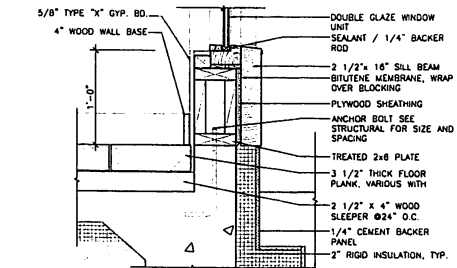

**3 WINDOW SILL • CLASSROOM / EXT.**  
Scale: 1 1/2" x 1'-0"



MRV ARCHI  
1420 CLACIER A  
JUNEAU, AK  
907-586-1  
FAX 907-46  
mrvm@mrvarchit

WRANGELL CARVING SHED  
Wrangell Cooperative Association and Alaska Native Sisterhood

SHEET TITLE:  
DETAILS

DATE: JANUARY  
SCALE:  
DRAWN:  
CHECKED:

SHEET NO.

11 x 17 SHEET  
@ HALF SCALE

A71





MRV ARCHI  
 1420 GLACIER AVE  
 JUNEAU, AK  
 907-586-1  
 FAX 907-46-  
 mrv@mrvarchit

**WRANGELL CARVING SHED**  
 Wrangell Cooperative Association and Alaska Native Sisterhood

SHEET TITLE:  
 DETAILS

DATE: JANUARY  
 SCALE:  
 DRAWN:  
 CHECKED:

SHEET NO

**A71**

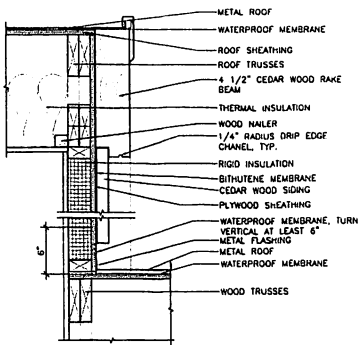

**7 GABLE END DETAIL**  
 Scale: 1 1/2" = 1'-0"

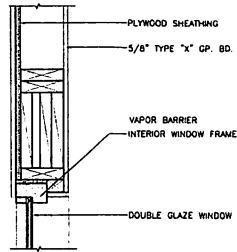

**4 WINDOW HEADER DETAIL • GRID 3**  
 Scale: 1 1/2" = 1'-0"

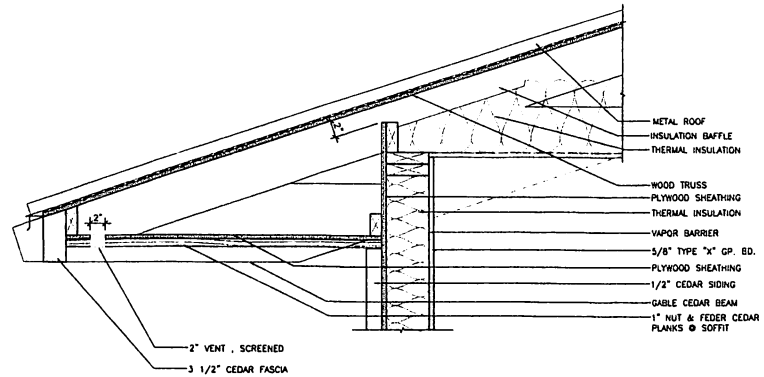

**1 EAVE DETAIL**  
 Scale: 1 1/2" = 1'-0"

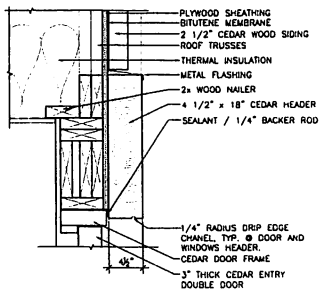

**8 DOOR HEADER DETAIL**  
 Scale: 1 1/2" = 1'-0"

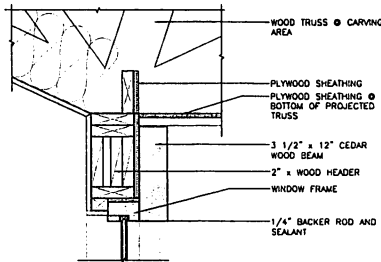

**5 WINDOW HEADER DETAIL • PORCH**  
 Scale: 1 1/2" = 1'-0"

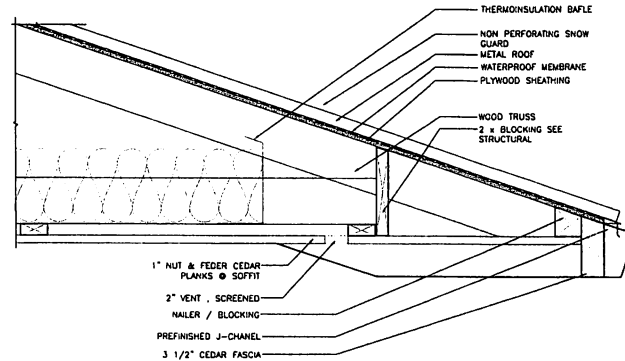

**2 EAVE DETAIL • PORCH**  
 Scale: 1 1/2" = 1'-0"

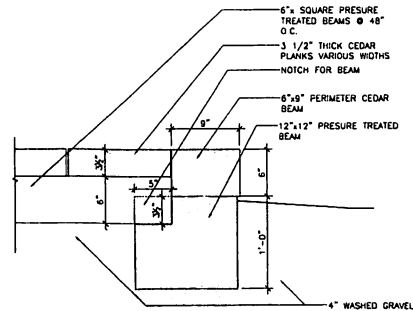

**9 EDGE OF PORCH DETAIL**  
 Scale: 1 1/2" = 1'-0"

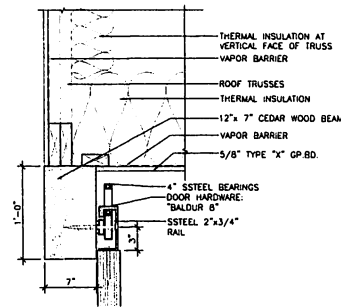

**6 BEAM • WALL DETAIL**  
 Scale: 1 1/2" = 1'-0"

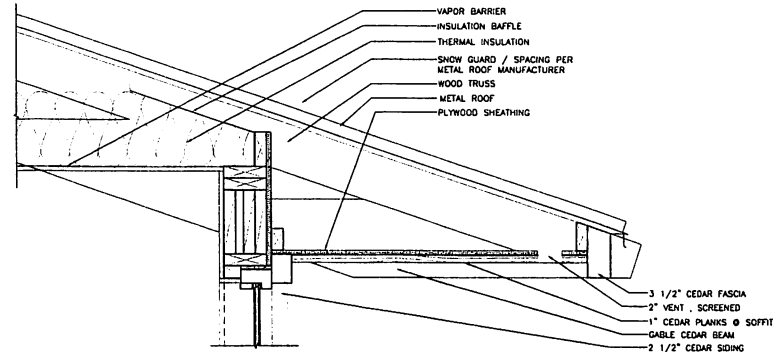

**3 EAVE DETAIL**  
 Scale: 1 1/2" = 1'-0"

11 x 17 SHEET  
 5/8\"/>



MRV ARCHI  
1420 GLACIER AVE  
JUNEAU, AK  
907-586-1  
FAX 907-46.  
mrv@mrvarchit

WRANGELL CARVING SHED  
Wrangell Cooperative Association and Alaska Native Sisterhood

SHEET TITLE:  
DETAILS

DATE: JANUARY  
SCALE:  
DRAWN:  
CHECKED:

SHEET NO.

11 X 17 SHEET  
IS HALF SCALE

A71

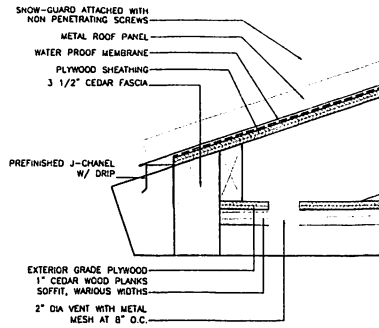

7 DETAIL • EAVE  
Scale: 3" 1'-0

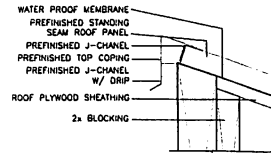

4 TOP COPING DETAIL  
Scale: 3" 1'-0

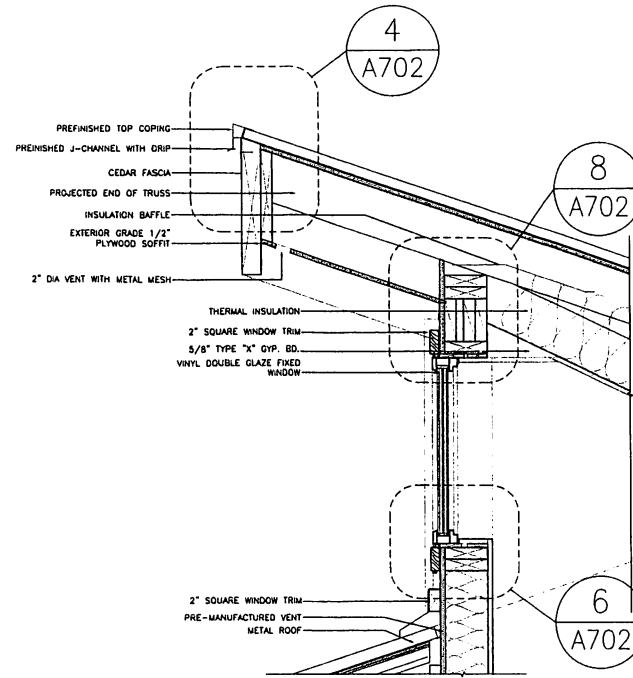

1 DETAIL • CLERESTORY  
Scale: 1 1/2" 1'-0

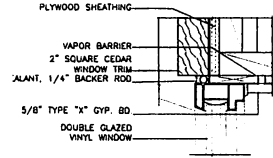

8 HEADER • CLERESTORY  
Scale: 3" 1'-0

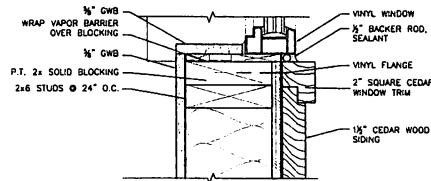

5 JAMB • CLERESTORY  
Scale: 3" 1'-0

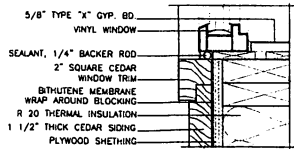

9 JAMB DETAIL • CLERESTORY  
Scale: 3" 1'-0

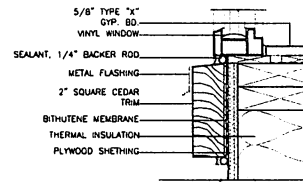

6 SILL DETAIL • CLERESTORY  
Scale: 3" 1'-0

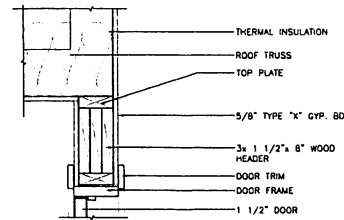

3 DETAIL  
Scale: 1 1/2" 1'-0

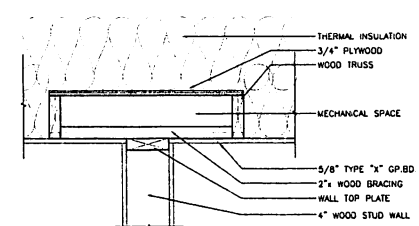

2 FLOOR & WALL CONNECTION  
Scale: 1 1/2" 1'-0



MRY ARCHT  
 1420 CLACKER A  
 JUNEAU, AK  
 907-586-1  
 FAX 907-46,  
 mry@mrvarchtll

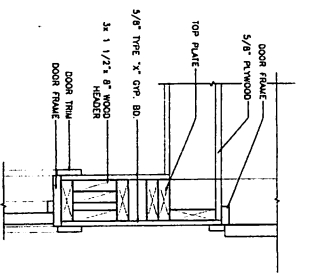

4 DETAIL  
 Scale: 1/2" = 1'-0"

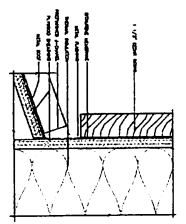

1 SILL DETAIL • CLEARESTORY  
 Scale: 3/4" = 1'-0"

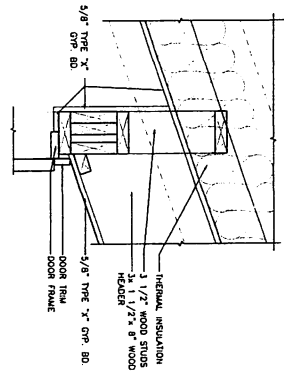

5 DETAIL  
 Scale: 1/2" = 1'-0"

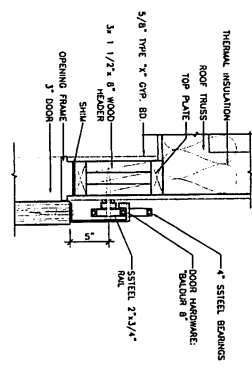

2 DOOR TRACK DETAIL  
 Scale: 1/2" = 1'-0"

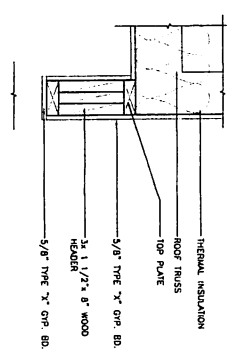

6 DETAIL  
 Scale: 1/2" = 1'-0"

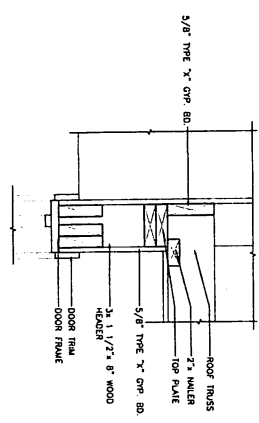

3 DETAIL  
 Scale: 1/2" = 1'-0"

# WRANGELL CARVING SHED

Wrangell Cooperative Association and Alaska Native Sisterhood

SHEET TITLE:  
 DETAILS

DATE: JANUARY  
 SCALE:  
 DRAWN:  
 CHECKED:

SHEET NO.  
 11.1.17 SHEET  
 5 MW SOLID  
**A71**

ABBREVIATIONS

Table of abbreviations with columns for symbol, description, and corresponding terms like FLOOR DRAIN, FOUNDATION, FINISH, FINISHED, FAR FACE, etc.

GENERAL STRUCTURAL NOTES

THE FOLLOWING NOTES APPLY UNLESS INDICATED OTHERWISE:

CODE:

INTERNATIONAL BUILDING CODE, 2008 EDITION.

DESIGN SOIL PRESSURE:

3000 PSF MAX DEAD + LIVE LOAD.

CAST FOOTINGS ON COMPACTED EXISTING SUBGRADE, 2'-0" MINIMUM BELOW FINISHED GRADE. CAST SLAB ON GRADE OVER 6" THICK COMPACTED GRANULAR FILL OVER COMPACTED SUBGRADE.

DESIGN LIVE LOADS:

ROOF

Pg = 60 PSF, Pn = 45 PSF
Ca = 0.9, I = 1.0, Ct = 1.2

SNOW DRIFT

ASCE 7-05, CHAPTER 7

WIND

120 MPH 3-SECOND GUST
I = 1.0, EXPOSURE D
BUILDING CATEGORY II
(GCII) = 0.18, qh = 32.3

SEISMIC

I = 1.0, SEISMIC USE GROUP II
Sa = 0.17, S1 = 0.15
SOIL SITE CLASS D
Sds = 0.18, Sd1 = 0.22,
SEISMIC DESIGN CATEGORY D
BASIC SEISMIC FORCE RESISTING SYSTEM:
PLYWOOD SHEAR WALL

REINFORCED CONCRETE:

ALL CONCRETE - fc = 3000 PSI, MINIMUM 8 SACKS OF CEMENT PER CUBIC YARD. SUBMIT MIX DESIGN.

UNLESS OTHERWISE NOTED, REINFORCING STEEL SHALL CONFORM TO ASTM A615, GRADE 60. PROVIDE CLASS 8 SPLICE. SUBMIT REINFORCING STEEL SHOP DRAWINGS WITH DETAILS PER ACI 315 MANUAL OF STANDARD PRACTICE.

WELDED WIRE FABRIC PER ASTM A185. FINISH IN FLAT SHEETS, NOT ROLLS. LAP EDGES 1 1/2 MESH MINIMUM.

CONCRETE COVER:

FOOTINGS 3". SLABS ON GRADE 1 1/2".

FOOTINGS:

PROVIDE CORNER BARS OF SAME SIZE AND NUMBER AS LONGITUDINAL REINFORCING AT CORNERS AND INTERSECTIONS, 30" LAP EACH LEG.

SLABS ON GRADE:

RIGIDLY SUPPORT REINFORCING WITH CONCRETE BLOCKS OR APPROVED ACCESSORIES. REINFORCE WITH W8 WELDED WIRE FABRIC WITH 4 INCH MESH 2" FROM TOP.

ANCHOR BOLTS:

ANCHOR BOLTS, ASTM F1554 GRADE 36.

GLUED-LAMINATED TIMBER:

BEAMS AND GIRDERS - DOUGLAS FIR SPECIES, COMBINATION 24F-V4. APPEARANCE - CONSTRUCTION GRADE. SUBMIT SHOP DRAWINGS.

PARALLEL STRAND LUMBER (PSL):

COLUMNS AND POSTS - 1.6E, Fb = 2400 PSI
BEAMS AND HEADERS - 2.0E, Fb = 2000 PSI

STRUCTURAL SAWN LUMBER:

LUMBER VISUALLY GRADED AND STAMPED PER WWPA STANDARD GRADING RULES. MOISTURE CONTENT OF LUMBER 2" OR LESS IN THICKNESS - 19 PERCENT MAXIMUM. HEM-FIR SPECIES, #2 GRADE OR BETTER, Fb = 650 PSI.

CONVENTIONAL CONSTRUCTION PROVISIONS PER SECTION 2308 OF THE IBC. MINIMUM NAILING FOR CONNECTION OF VARIOUS COMPONENTS PER TABLE 2304.8.1 OF THE IBC. TREAT WOOD BEARING ON OR WITHIN 1" OF CONCRETE WITH PRESERVATIVE. USE MILD STEEL PLATE WASHERS AT ALL BOLT HEADS AND NUTS BEARING ON WOOD. ATTACH FOUNDATION PLATES AND SILLS TO CONCRETE WITH GALVANIZED BOLTS. USE COMMON NAILS ONLY. USE HOT-DIPPED GALVANIZED FASTENERS IN ALL PRESERVATIVE TREATED AND FIRE RETARDANT TREATED WOOD. USE GALVANIZED FRAMING HARDWARE MANUFACTURED BY SIMPSON COMPANY OR APPROVED EQUAL. ICC-ES CERTIFICATION REQUIRED.

PLYWOOD:

ROOF SHEATHING - PLYWOOD GRADE STRUCTURAL I, CD INT-APA WITH EXTERIOR GLUE LAID FACE GRAIN PERPENDICULAR TO SUPPORT - 3/4" THICK.

WALL SHEATHING - 7/16" THICK OSB.

NAILING AT ROOF PANEL EDGES 10d @ 8" OC. INTERMEDIATE SUPPORTS 10d @ 12" OC

NAILING AT WALL PANEL EDGES 8d @ 8" OC, EXCEPT SEE SHEARWALL SCHEDULE. INTERMEDIATE SUPPORTS 8d @ 12" OC.

METAL PLATE CONNECTED WOOD TRUSSES:

WOOD TRUSSES DESIGNED, MANUFACTURED AND INSTALLED PER TRUSS PLATE INSTITUTE SPECIFICATIONS. ICC-ES CERTIFICATION REQUIRED.

WEB AND CHORD SIZES INDICATED ON PLANS ARE MINIMUM ONLY. ROOF DESIGN DEAD LOAD - 15 PSF MINIMUM. ROOF DESIGN WIND UPLIFT - 35 PSF MINIMUM. DESIGN TRUSSES FOR SUPPORT OF DEAD, LIVE, SNOW DRIFT AND WIND LOADS. SUBMIT SHOP DRAWINGS SHOWING TRUSSES AND ERECTION BRACING SIZES AND CONNECTIONS. SHOP DRAWINGS AND DESIGN CALCULATIONS BOTH STAMPED BY A PROFESSIONAL ENGINEER LICENSED IN STATE OF ALASKA. PROVIDE DRAWINGS FOR ERECTION AND PERMANENT BRACING.

MISCELLANEOUS:

DRAWINGS INDICATE GENERAL AND TYPICAL DETAILS OF CONSTRUCTION. WHERE CONDITIONS ARE NOT SPECIFICALLY INDICATED BUT ARE OF SIMILAR CHARACTER TO DETAILS SHOWN, SIMILAR DETAILS OF CONSTRUCTION SHALL BE USED SUBJECT TO REVIEW AND APPROVAL BY THE ARCHITECT AND STRUCTURAL ENGINEER.

REFER TO ARCHITECTURAL DRAWINGS FOR WALL OPENINGS



MRV ARCHI
1420 GLACIER A
JUNEAU, AK
907-586-1
FAX 907-46-
mrvm@mrvarchi

WRANGELL CARVING SHED
Wrangell Cooperative Association and Alaska Native Sisterhood

SHEET TITLE:
GENERAL

DATE: SEPTEMBER
SCALE:
DRAWN:
CHECKED:

SHEET NO.

11 x 17 SHEET
IS HALF SCALE

50

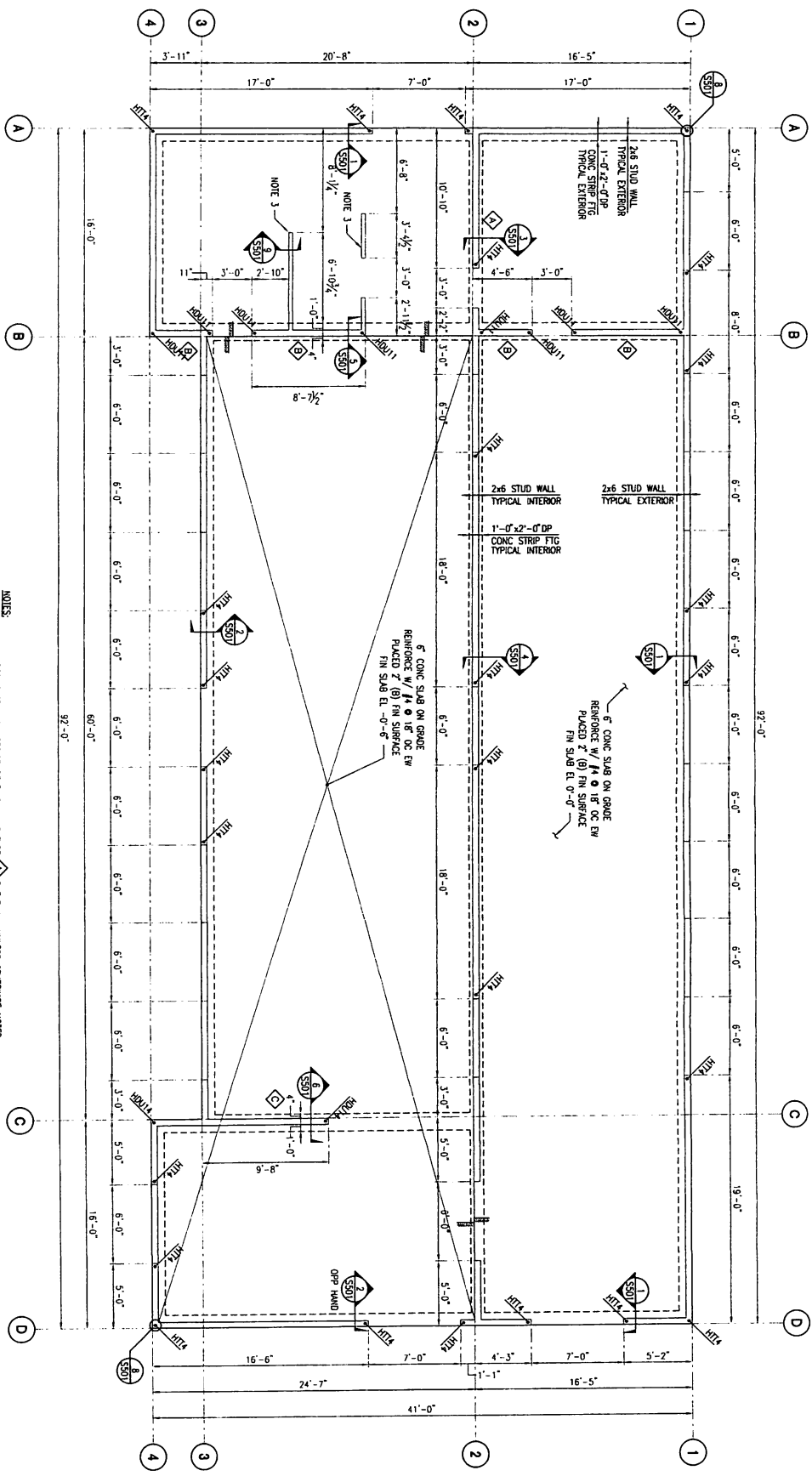

- NOTES:
1. ALL PERIMETER AND INTERIOR BEARING WALLS TYPE SHEARWALL UNLESS OTHERWISE NOTED. SEE SHEARWALL SCHEDULE 11/SS01.
  2. HOLD-DOWNS HDL, HDL11 AND HDL14 BY SIMPSON LOCATED AS INDICATED. SEE HOLD-DOWN SCHEDULE 12/SS01.
  3. NON-SHEAR LOAD BEARING WALL 2x6 STUDS AT 16" OC.
  4. REINFORCEMENT SHALL BE PLACED IN ACCORDANCE WITH SCHEDULE 13/SS01.
  5. SEE 4/SS11 FOR REINFORCING DEVELOPMENT AND SPICE LENGTHS.

**1 FOUNDATION PLAN**  
Scale: 1/4"=1'-0"



11 x 17 3/8  
8 1/2" SCALE

DATE: SEPTEMBER  
DRAWN: [blank]  
CHECKED: [blank]  
SHEET NO. **S10**

SHEET TITLE:  
**FOUNDATIONAL  
PLAN**

**WRANGELL CARVING SHED**  
Wrangell Cooperative Association and Alaska Native Sisterhood

MRY ARCHITECTS  
1420 CLACKER AVE  
JUNEAU, AK  
907-586-1466  
FAX 907-46-  
mry@mryarchi





MRY ARCHITECTS  
 1420 CLACIERA  
 JUNEAU, AK  
 907-586-1461  
 FAX 907-46-  
 mva@mvrarchi

**WRANGELL CARVING SHED**  
 Wrangell Cooperative Association and Alaska Native Sisterhood

SHEET TITLE:  
**ROOF PLAN**

DATE: SEPTEMBER  
 SCALE:  
 DRAWN:  
 CHECKED:  
 SHEET NO.

11 X 17 SHEET  
 1/4" = 1'-0" SCALE

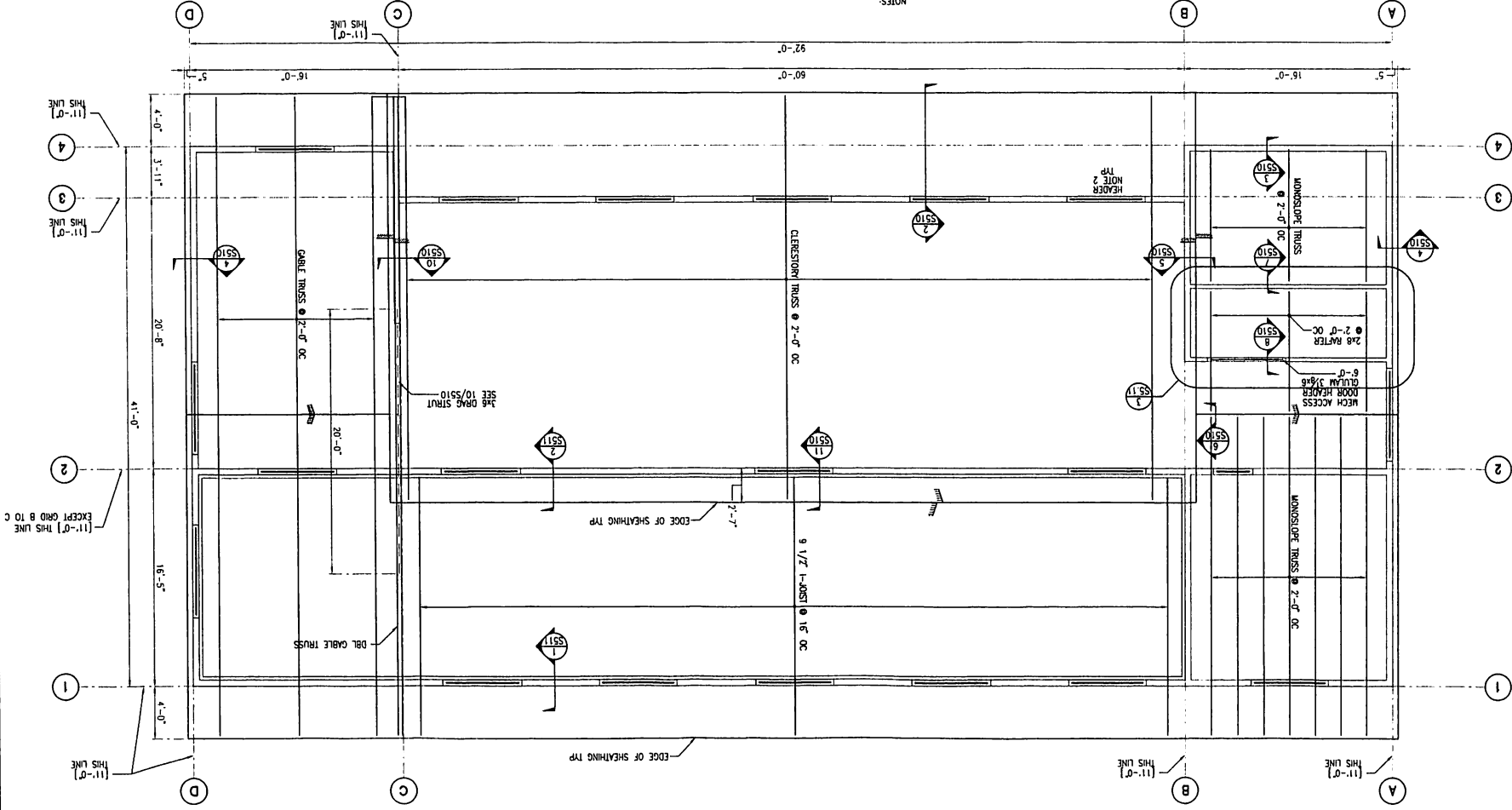

1 ROOF PLAN  
 Scale: 1/4"=1'-0"



NOTES:

1. TOP OF WALL PLATE INDICATED BY [X-Y]. ELEVATIONS ARE WITH RESPECT TO TOP OF SLAB ELEVATION 0'-0".
2. SEE 1/S110 FOR HEADER DETAIL.
3. ROOF TRUSSES ARE MANUFACTURED 2x METAL SIDE PLATE CONNECTED.

[11'-0"] THIS LINE EXCEPT GRID B TO C

[11'-0"] THIS LINE

[11'-0"] THIS LINE

[11'-0"] THIS LINE

[11'-0"] THIS LINE

[11'-0"] THIS LINE

[11'-0"] THIS LINE

[11'-0"] THIS LINE

[11'-0"] THIS LINE

[11'-0"] THIS LINE

[11'-0"] THIS LINE



MRV ARCHI  
1420 GLACIER A  
JUNEAU, AK  
907-586-1  
FAX 907-461  
mrv@mrvarchit

WRANGELL CARVING SHED  
Wrangell Cooperative Association and Alaska Native Sisterhood

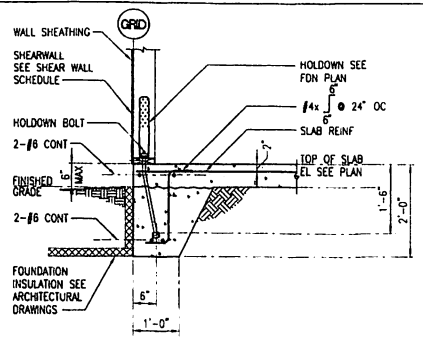

1 PERIMETER FOOTING  
SCALE: 3/4" = 1'-0"

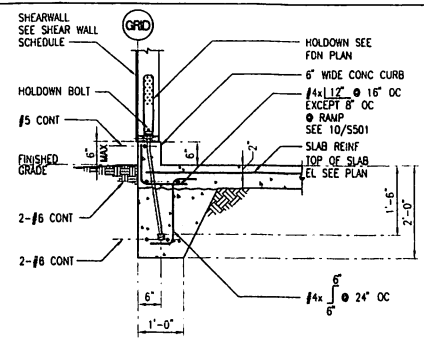

2 PERIMETER CURB  
SCALE: 3/4" = 1'-0"

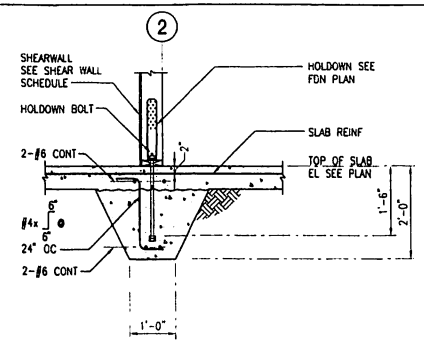

3 INTERIOR FOOTING GRID 2  
SCALE: 3/4" = 1'-0"

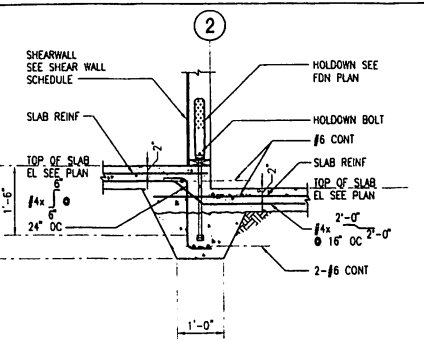

4 INTERIOR FOOTING GRID 2  
SCALE: 3/4" = 1'-0"

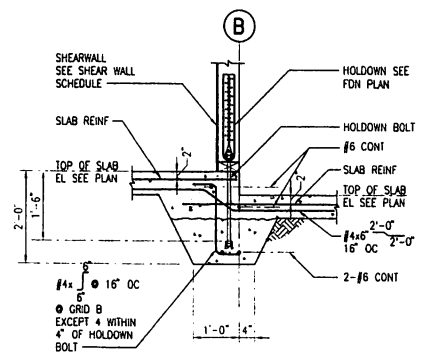

5 INTERIOR FOOTING GRID B  
SCALE: 3/4" = 1'-0"

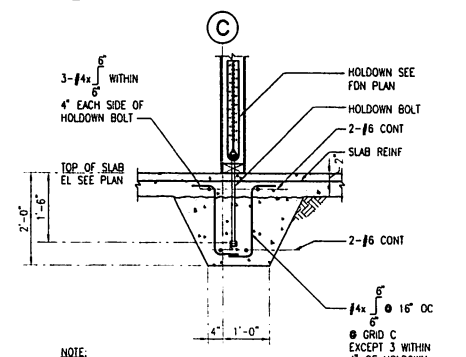

6 INTERIOR FOOTING GRID C  
SCALE: 3/4" = 1'-0"

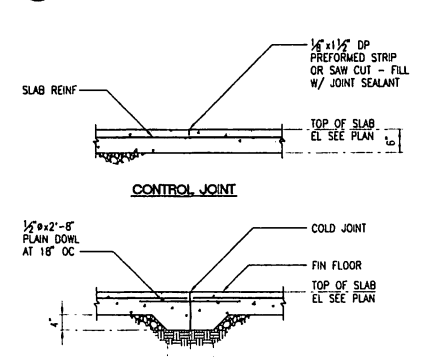

7 COLD JOINT  
SCALE: 3/4" = 1'-0"

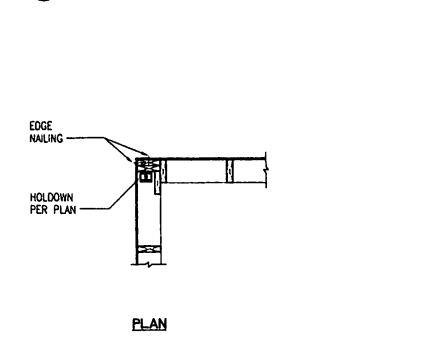

8 HOLDOWN AT CORNER  
SCALE: 3/4" = 1'-0"

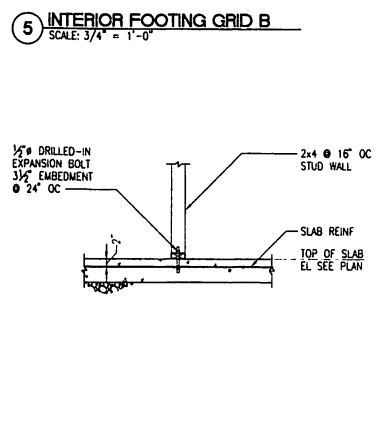

9 NON-SHEAR BEARING WALL  
SCALE: 3/4" = 1'-0"

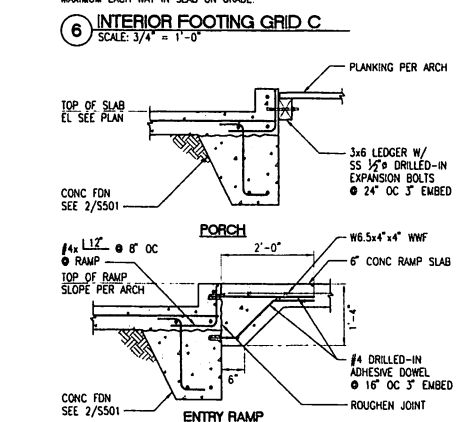

10 PORCH/RAMP TO FOUNDATION  
SCALE: 3/4" = 1'-0"

7 COLD JOINT (continued)

1/2" x 2'-8" PLAIN DOWEL AT 16" OC

COLD JOINT

FIN FLOOR

TOP OF SLAB EL SEE PLAN

6" x 6"

SHEAR WALL SCHEDULE				
TYPE	SHEATHING	PANEL EDGE NAILING	FRAMING AT PANEL JOINTS	SILL ATTACHMENTS (NOTE 7)
◆	ONE SIDE	8d @ 6" OC	2x	2x SILL, 5/8" AB @ 48"
◇	ONE SIDE	8d @ 3" OC	3x	3x SILL, 5/8" AB @ 30"
◇	TWO SIDES	8d @ 3" OC	3x	3x SILL, 5/8" AB @ 16"

- NOTES:
- PROVIDE 3"x3"x1/4" PLATE WASHERS ON TOP OF ALL SILL PLATES AT ANCHOR BOLTS.
  - SHEATHING SQUARE EDGED OSB.
  - SIMPSON HOLDDOWNS AND STRAPS ARE INDICATED ON PLANS.
  - PROVIDE 2x FLAT BLOCKING AT HORIZONTAL JOINTS BETWEEN STUDS.
  - SHEATHING MAY BE INSTALLED EITHER VERTICAL OR HORIZONTAL.
  - PROVIDE PANEL EDGE NAILING AT STUDS WITH HOLDDOWNS.

HOLDOWN SCHEDULE		
HOLDOWN	HOLDOWN STUD	HOLDOWN BOLT DIA.
HTT4	2-2x	3/8"
HDU11	PSL 5 1/4x5 1/4	1"
HDU14	PSL 5 1/4x7	1"

- NOTES:
- ALL ANCHOR BOLTS SHALL BE GALVANIZED 1554 (36).
  - NAIL DOUBLE 2x STUDS TOGETHER WITH 10d AT 4" ON CENTER STAGGERED.
  - SIMPSON HARDWARE INSTALLED PER MANUFACTURER'S INSTRUCTIONS.

11 SHEAR WALL SCHEDULE  
SCALE: NTS

12 HOLDOWN ANCHOR BOLTS  
SCALE: NTS

SHEET TITLE:  
FOUNDATI  
DETAILS

DATE: SEPTEMBE  
SCALE:  
DRAWN:  
CHECKED:

SHEET NO.

11 X 17 SHEET  
IS HALF SCALE

S5



MRV ARCH I  
1420 GLACIER A  
JUNEAU, AK  
907-586-1  
FAX 907-461-  
mrv@mrvarchi

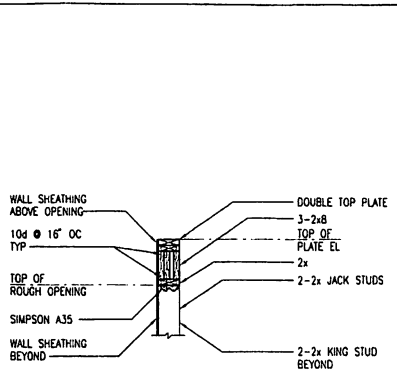

**1 HEADER**  
SCALE: 3/4" = 1'-0"

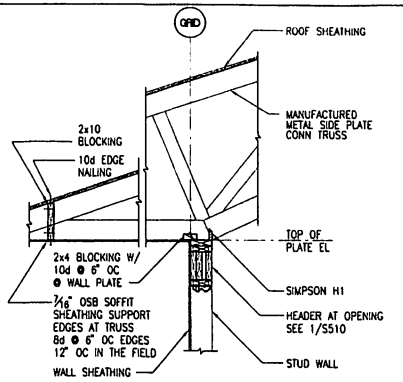

**2 SHEAR TRANSFER AT TRUSS CONNECTION**  
SCALE: 3/4" = 1'-0"

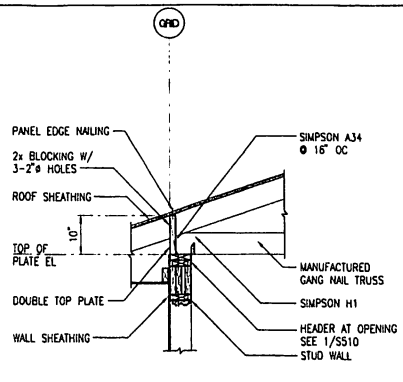

**3 TRUSS AT WALL**  
SCALE: 3/4" = 1'-0"

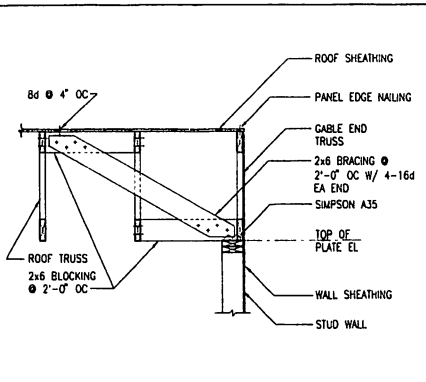

**4 GABLE END TRUSS**  
SCALE: 3/4" = 1'-0"

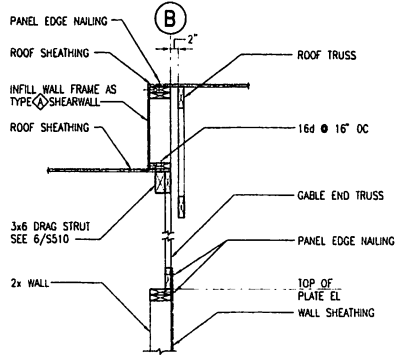

**5 GRID B SHEARWALL AT TRUSS**  
SCALE: 3/4" = 1'-0"

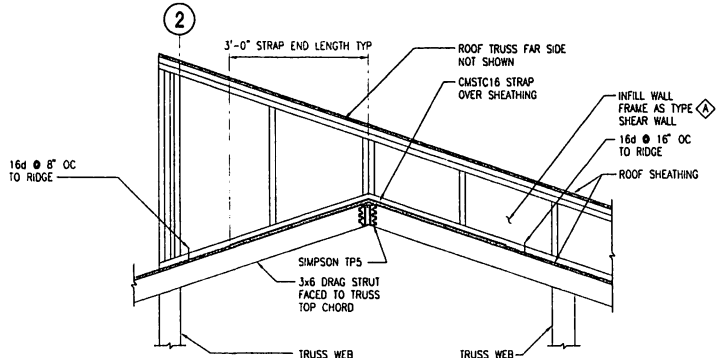

**6 DRAG TIE AT RIDGE**  
SCALE: 3/4" = 1'-0"

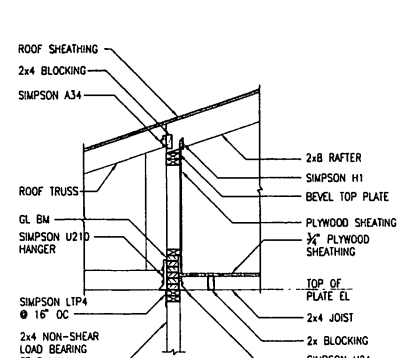

**7 TRUSS/RAFTER AT BEARING WALL**  
SCALE: 3/4" = 1'-0"

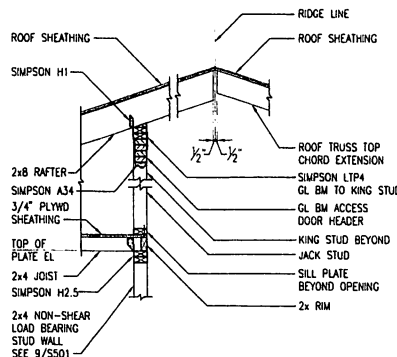

**8 RAFTER AT BEARING WALL**  
SCALE: 3/4" = 1'-0"

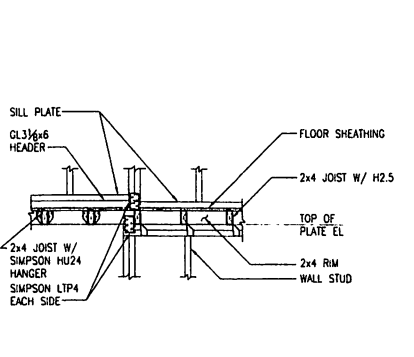

**9 HEADER AT WALL END**  
SCALE: 3/4" = 1'-0"

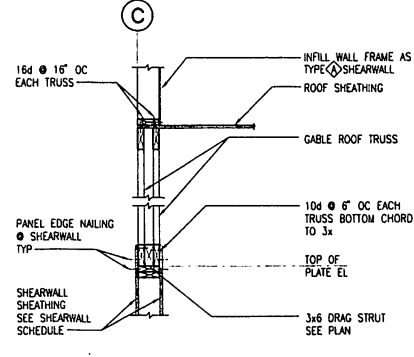

**10 DRAG STRUT GRID C**  
SCALE: 3/4" = 1'-0"

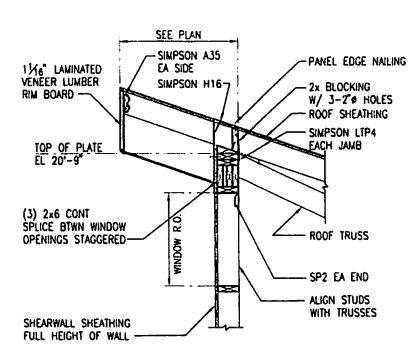

**11 TRUSS AT CLERESTORY WALL**  
SCALE: 3/4" = 1'-0"

11 X 17 SHEET  
IN HALF SCALE

**WRANGELL CARVING SHED**  
Wrangell Cooperative Association and Alaska Native Sisterhood

SHEET TITLE:  
**FRAMING DETAILS**

DATE: SEPTEMBER  
SCALE:  
DRAWING:  
CHECKED:

SHEET NO.

**S5**





MRY ARCH  
1420 CLACKER A  
JUNEAU, AK  
907-586-1  
FAX 907-46-  
m@mrvarchit

# WRANGELL CARVING SHED

Wrangell Cooperative Association and Alaska Native Sisterhood

SHEET TITLE:  
**FRAMING  
DETAILS**

DATE: SEPTEMBER  
SCALE:  
DRAWN:  
CHECKED:

SHEET NO.

**55**

ROOF SLOPE	L <sub>1</sub>	L <sub>2</sub>	L <sub>3</sub>
12	17	23	23
15	28	37	43
16	33		

NOTE:  
L<sub>1</sub>- TRUSS DEVELOPMENT LENGTH (INCHES)  
L<sub>2</sub>- LAP SPICE LENGTH = 1.3 \* L<sub>1</sub> (INCHES)  
L<sub>3</sub>- LAP SPICE LENGTH = 1.3 \* L<sub>2</sub> (INCHES)

**4) TRUSS DEVELOPMENT AND SPICE LENGTH**  
SCALE: 1/4" = 1'-0"

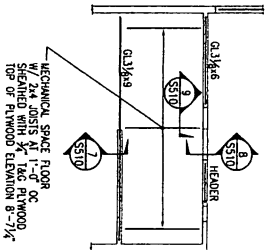

**3) MECHANICAL FLOOR PLAN**  
SCALE: 1/4" = 1'-0"

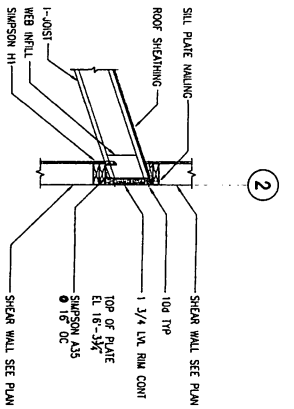

**2) I-JOIST AT INTERIOR WALL**  
SCALE: 3/4" = 1'-0"

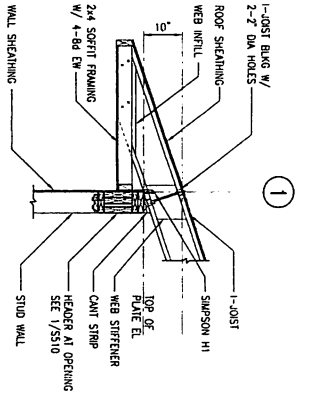

**1) I-JOIST AT EXTERIOR WALL**  
SCALE: 3/4" = 1'-0"

11 X 17 SHEET  
B HALF SCALE

**SYMBOLS**

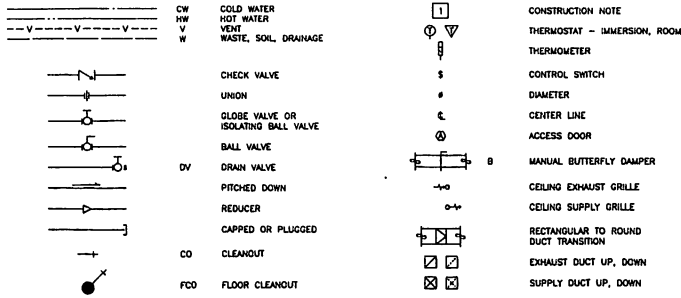

- AFV ABOVE FINISHED FLOOR
- C COMMON
- CFM CUBIC FEET PER MINUTE
- CO CLEANOUT
- DU DIELECTRIC UNION
- DV DRAIN VALVE
- EA EXHAUST AIR
- EC EXHAUST CAP
- EG EXHAUST GRILLE
- ESP EXTERNAL STATIC PRESSURE
- ET EXPANSION TANK
- FDO FLOOR CLEANOUT
- FD FLOOR DRAIN
- HV HEAT RECOVERY VENTILATOR
- HWT HOT WATER TANK
- IW IN ARCHITECTURAL WORK
- IEW IN ELECTRICAL WORK
- KW KILOWATT
- L LAVATORY
- MAT MIXER AIR TEMPERATURE
- MBH 1,000 BTU PER HOUR
- NC NOT IN CONTRACT
- NIM NOT IN MECHANICAL
- OAD OUTSIDE AIR DAMPER
- OC ON CENTER
- OSA OUTSIDE AIR
- S SINK
- SA SUPPLY AIR
- SG SUPPLY GRILLE
- SH SHOWER
- TP TRAP PRIMER
- TSP TOTAL STATIC PRESSURE
- TYP TYPICAL
- TAP TEMPERATURE AND PRESSURE
- VTR VENT THROUGH ROOF
- WC WATER CLOSET
- WCD WALL CLEAN OUT
- WH WALL HYDRANT
- WHA WATER HAMMER ARRESTOR
- YCO YARD CLEANOUT

**PLUMBING EQUIPMENT SCHEDULE**

EQUIPMENT	DESIGN MANUFACTURER	FEATURES/CONTROLS/OPTIONS
WATER CLOSET, WC	KOHLER AMERICAN STANDARD	FLOOR MOUNTED PRESSURE ASSIST TANK TYPE. VITREOUS CHINA. ELONGATED BOWL WITH OPEN FRONT SEAT AND CHECK HINGES. 17-1/2" HIGH BOWL. ADA COMPLIANT. COORDINATE TRIP LEVER LOCATION FOR ACCESSIBILITY AND ADA REQUIREMENTS. 1/2"-INCH IPS WHEEL HANDLE ISOLATION VALVE AND FLEXIBLE RISER.
LAVATORY, L	KOHLER DELTA (FAUCET TRIM)	WALL MOUNTED 21"-18" VITREOUS CHINA LAVATORY. STEEL SUPPORT HANGER. 4-INCH FAUCET CENTERS. GRID TYPE STRAINER WITH OFFSET WASTE. TWO INDEXED HOT AND COLD BLADE HANDLES WITH QUARTER TURN CARTRIDGES. 3-INCH LONG SPOUT. SOLID BRASS BODY WITH CHROME FINISH. FLOW CONTROL AERATOR, 2.0 GPM. FIXTURE WITH VITREOUS CHINA SHROUD COVERING ALL PIPING. ADA COMPLIANT. 1/2"-INCH IPS WHEEL HANDLE ISOLATION VALVE AND FLEXIBLE RISER. INSULATION SHIELDS INSTALLED ON HOT, COLD WATER, AND WASTE PIPING BELOW LAVATORY.
SINK, S	ELKAY JUST DELTA (FAUCET TRIM)	SINGLE COMPARTMENT STAINLESS STEEL SINK, SELF-RIMMING, LEDGEBACK. 18 GAGE FULLY UNDERCOATED, PREPUNCHED 18 GAGE STAINLESS STEEL. 25"x22"x8-1/2" DEEP. CRUMBUCK STRAINER AND OFFSET WASTE. SWIVEL GOOSENECK FAUCET (8-1/2 INCH REACH, 9-1/2 INCH DECK TO AERATOR), SOLID BRASS BODY WITH CHROME FINISH. FLOW CONTROL AERATOR, 2 GPM. 1/2"-INCH IPS WHEEL HANDLE ISOLATION VALVE AND FLEXIBLE RISER. WRIST BLADE FAUCET HANDLES WITH QUARTER TURN CARTRIDGES. ADA COMPLIANT. INSULATION SHIELDS INSTALLED ON HOT, COLD WATER, AND WASTE PIPING BELOW LAVATORY.
SHOWER, SH-1	LASCO AQUABATH (C41388F) POWERS HYDROGUARD (E700)	SINGLE PIECE UNIT TO FIT IN A 41"x37" ROUGH OPENING. INCLUDE ANTI-BACTERIAL SHOWER CURTAIN, HOOKS, ROD, ADJUSTABLE HEIGHT SHOWER HEAD, AND DRAIN. PRESSURE BALANCING/TEMPERATURE LIMITING MIXING VALVE. ADA COMPATIBLE. INCLUDE OPTIONAL THRESHOLD DAM. COORDINATE CONFIGURATION OF ADA FIXTURE WITH ACTUAL LOCATION. COORDINATE RECESSING OF FIXTURE IF APPLICABLE.
FLOOR DRAIN, FD	ZURN JOSAM	6" DIAMETER
FLOOR SINK, FS	ZURN JOSAM	PORCELAIN ENAMEL 4"x8"x8" DEEP FLOOR SINK WITH SECONDARY STRAINER. 3" OUTLET. 4" SUMP DEPTH. HALF GRATE. WITH TRAP PRIMER CONNECTION.
WALL HYDRANT, WH	ZURN JOSAM	3/4" NON-FREEZE TYPE IN RECESSED BOX, WITH INTEGRAL VACUUM BREAKER.
HOT WATER TANK, HWT-1	STATE ES 40 DOCT	40 GALLON, GLASS LINED, 4500 W ELEMENT, 240 VOLT, SINGLE PHASE, HIGHER EFFICIENCY, TALL MODEL. 2-1/2" THICK FOAM INSULATION. ANODE ROD, T&P RELIEF VALVE. ENERGY FACTOR OF 0.93.
DRINKING FOUNTAIN, DF-1	HAWS ELLER	DUAL DRINKING FOUNTAIN, ROUND BOWLS, ADA COMPATIBLE, ADA APRON, WALL BRACKET IF REQUIRED.
EXPANSION TANK, ET	AMTROL THERM-X-TROL ST-5	FOR POTABLE WATER AND THERMAL EXPANSION. 2 GALLON VOLUME.
THERMOSTATIC TEMPERING VALVE, TV	POWERS MM431	TEMPERATURE ACTIVATED MIXING VALVE, INTEGRAL STOP CHECKS.

**FAN SCHEDULE**

EQUIPMENT	AREA SERVED	CFM SA/EA	SP. INCHES OF WATER	MANUFACTURER AND MODEL	MIN. HP	VOLTS/PHASE	FEATURES AND ACCESSORIES
HRV	BUILDING VENTILATION	900/900	0.4" ESP	LIFEBREATH 1200	(2)1/4 HP	120V/1Ø	MODULAR ALUMINUM HEAT RECOVERY COIL FOR CROSS FLOW EXCHANGE. WASHABLE FILTERS ON OSA AND EA. TWO MOTORS, DOUBLE SHAFTS, 3 SPEED BLOWER CONTROL. CONDENSATE DRAIN PAN/CONNECTIONS. DEFROST CONTROL TO INTERRUPT SUPPLY FAN OPERATION. REMOTE WALL MOUNTED DEHUMIDISTAT.

**VENTILATION EQUIPMENT SCHEDULE**

EQUIPMENT	MANUFACTURER	MODEL	CAPACITY/SIZE (INCHES)	FEATURES/CONTROLS/OPTIONS
EXHAUST GRILLE, EG	TITUS	350FL	SEE SCHEDULE	STEEL BORDER, 3/4" SPACING, 30 DEGREE BLADES, 4-WAY DISCHARGE. OPPOSED BLADE DAMPER.
SUPPLY GRILLE, SG	TITUS	300RL	SEE SCHEDULE	STEEL 4-WAY ADJUSTABLE DISCHARGE. OPPOSED BLADE DAMPER.
EXHAUST & INTAKE CAP	CARNES	GI	18x18	LOW CONTOUR, RECTANGULAR TYPE. HOOD OUTLET FREE AREA TO BE MINIMUM TWICE THROAT AREA.
HEATING COIL, HC-1	NEPTRONIC	DF C100H	10.0KW 18x12x8	DUCT MOUNTED, RECTANGULAR TYPE. AIR FLOW SWITCH, 800 CFM, 350 FPM VELOCITY, 240 VOLT SINGLE PHASE. ADJUSTABLE SUPPLY AIR THERMOSTAT SET AT 65F.

**DIFFUSER AND GRILLE SCHEDULE**

ROOM	SUPPLY CEILING DIFFUSER/WALL GRILLE				EXHAUST GRILLE				
	MARK	NUMBER	SUPPLY CFM	FACE SIZE (INCHES)	MARK	NUMBER	EXHAUST CFM	FACE SIZE (INCHES)	NECK SIZE (INCHES)
MEN RESTROOM	-	-	-	-	EG	1	120	8x8	8x8
ROOM	-	-	-	-	EG	1	60	6x6	6x6
CARVING SPACE	SG	2	175	14x8	EG	2	150	12x6	12x6
TRAINING	SG	1	200	14x8	EG	1	120	12x6	12x6
OFFICE	SG	1	100	8x6	-	-	-	-	-
TOTEM ROOM	SG	2	125	12x8	EG	2	150	12x6	12x8

**DRAWING INDEX**

Sheet Number	Sheet Title
M001	SYMBOLS & SCHEDULES
M101	FOUNDATION PLAN
M201	FLOOR PLAN
M202	ENLARGED PLANS
M300	PLUMBING DIAGRAM
M301	DETAILS

**MECHANICAL NOTES:**

- CODES & REGULATIONS: ALL WORK HEREUNDER SHALL BE STRICTLY IN CONFORMANCE WITH APPLICABLE CODES AND REGULATIONS. ALL WORK SHALL BE IN ACCORDANCE WITH THE 2009 INTERNATIONAL BUILDING CODE, 2009 INTERNATIONAL MECHANICAL CODE, 2009 UNIFORM PLUMBING CODE, NFPA, AND STATE OF ALASKA MODIFICATIONS. ALL ELECTRICAL EQUIPMENT SHALL BEAR THE UL LABEL. ALL SHEET METAL WORK TO BE DONE WITH GALVANIZED SHEET METAL AND IN ACCORDANCE WITH SMACNA REQUIREMENTS. PROVIDE ALL TESTING REQUIREMENTS FOR MECHANICAL SYSTEMS AS REQUIRED AND WITNESSED BY ADMINISTRATIVE AUTHORITY. COORDINATE AND PROVIDE ALL REQUIREMENTS FOR CONNECTION TO CITY WATER AND SEWER SERVICES. SEAL ALL PENETRATIONS AIRTIGHT. INSTALL EXCUTCHONS ON ALL EXPOSED DUCT AND PIPE PENETRATIONS.
- INSTALLATION OF PLUMBING SYSTEMS SHALL BE IN ACCORDANCE WITH CROSS CONNECTION REQUIREMENTS OF CHAPTER 8 OF UPC. DOMESTIC WATER PIPING SHALL BE TYPE L COPPER. ADJUST AND SET TEMPERING VALVE TO DELIVER 115F HOT WATER TO FIXTURES - VERIFY IN WRITING.
- VENTILATION: MECHANICAL VENTILATION IS TO BE PROVIDED AS SHOWN HEREUNDER AND AS REQUIRED BY A/C. VENTILATION IS TO BE PROVIDED BY HRV-1 WHICH IS TO OPERATE CONTINUOUSLY AT MEDIUM SPEED UNLESS THE REMOTE HUMIDITY CONTROLLER OVERRIDES THE SPEED. TEST AND BALANCE SYSTEM, PROVIDE STANDARD ADJUSTMENT LOG.
- INSULATE ALL DOMESTIC WATER PIPING, FITTINGS, AND VALVES WITH 1-INCH THICK PREFORMED FIBERGLASS INSULATION WITH ALL PURPOSE FLAME RETARDANT JACKET AND PVC COVERS. INSULATE VENT PIPING FOR LAST FIVE FEET PRIOR TO ROOF PENETRATION AND IN COLD ATTIC SPACE SAME AS DOMESTIC PIPING. INSULATE ALL DUCTWORK IN COLD ATTIC SPACES ABOVE TOILETS WITH 1-1/2 INCH THICK FLEXIBLE FIBERGLASS WITH FOIL VAPOR BARRIER FACING. SEAL PIPE AND DUCT INSULATION JOINTS.
- HEATING IS BY ELECTRIC HEATING UNITS; SEE ELECTRICAL DRAWINGS.
- FIRE SUPPRESSION: PROVIDE A DRY PIPE SPRINKLER SYSTEM FOR ENTIRE FACILITY MEETING NFPA 13 AND STATE OF ALASKA REQUIREMENTS. SPRINKLER ALL AREAS INCLUDING COLD ATTIC SPACES. COORDINATE CONFIGURATION AND LOCATION OF PIPING AND HEADS WITH ARCHITECTURAL FEATURES FOR AESTHETICALLY ACCEPTABLE INSTALLATION. PROVIDE SHOP DRAWINGS, PRODUCT DATA, AND CALCULATIONS FOR APPROVAL TO PROJECT MANAGER AND TO STATE FIRE MARSHALL. PROVIDE COMPLETE SUBMITTAL DATA, CALCULATIONS AND AS-BUILTS OF SPRINKLER SYSTEM UPON COMPLETION. TEST AND CERTIFY SYSTEM INCLUDING BACKFLOW PREVENTER AS REQUIRED.
- PROVIDE TRAINING FOR ALL MECHANICAL AND SPRINKLER SYSTEMS WHEN COMPLETED.
- PROVIDE O&M MANUALS AND AS-BUILT PRINTS OF MECHANICAL, SPRINKLER, AND CONTROLS SYSTEMS.
- PROVIDE ONE YEAR WARRANTY OF MECHANICAL SYSTEMS FROM FINAL COMPLETION DATE.
- PROVIDE A COMPLETE AND OPERATING MECHANICAL SYSTEM AS INTENDED AND SHOWN.

MURRAY & ASSOCIATES, P. C.  
 CONSULTING ENGINEERS

P O BOX 21081 TEL: 907 760-8151  
 JUNEAU, ALASKA 99802 FAX: 907 760-8182

DATE: SEP. 10,  
 SCALE:  
 DRAWN:  
 CHECKED:

SHEET NO.

11 x 17 SHEET  
 IS HALF SCALE



MRV ARCHITECT  
 1420 CLACIER AVE. #  
 JUNEAU, AK 99801  
 907-586-1371  
 FAX 907-463-5554  
 mrv@mrvarchitects.com

**WRANGELL CARVING SHED**  
 Wrangell Cooperative Association and Alaska Native Sisterhood  
 CONSTRUCTION DOCUMENTS

SHEET TITLE:  
**SYMBOLS & SCHEDULES**

**MOC**



MRV ARCHITECT  
 1420 GLACIER AVE. J  
 JUNEAU, AK 99801  
 907-586-1371  
 FAX 907-463-554  
 mrv@mrvarchitects.com

**WRANGELL CARVING SHED**  
 Wrangell Cooperative Association and Alaska Native Sisterhood  
 CONSTRUCTION DOCUMENTS

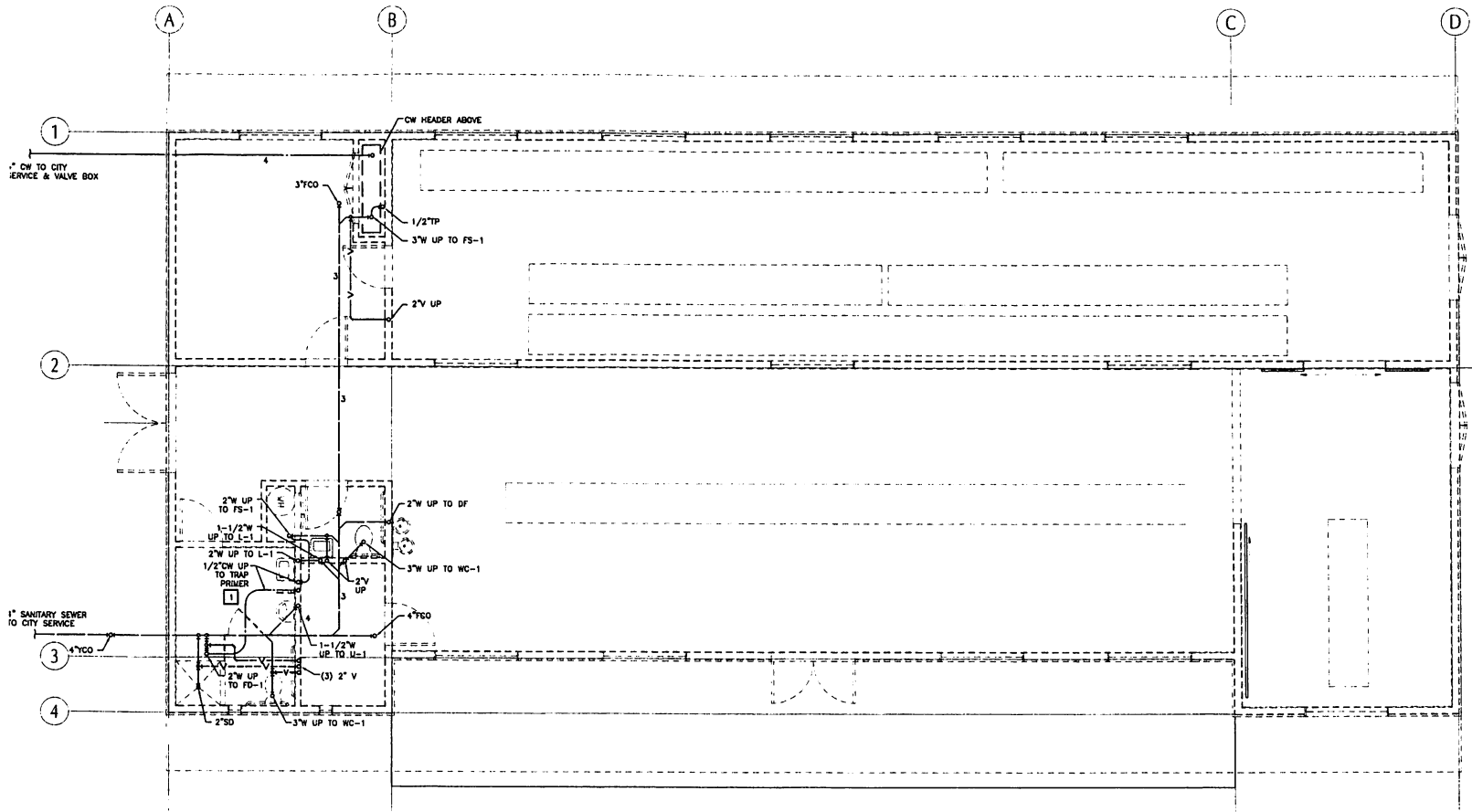

1 FOUNDATION PLAN

SCALE: 0 2' 4' 8'



**CONSTRUCTION NOTES:**

- 1 TYPE K COPPER.

**SHEET NOTES:**

- 1. SEE DIAGRAM ON SHEET M300 FOR PIPING CONFIGURATION AND SIZING.

MURRAY & ASSOCIATES, P. C.  
 CONSULTING ENGINEERS  
 P. O. BOX 31081 TEL: 907 780-6151  
 JUNEAU, ALASKA 99802 FAX: 907 780-6182

SHEET TITLE:  
**FOUNDATION**

DATE: SEP. 10,  
 SCALE:  
 DRAWN:  
 CHECKED:

SHEET NO.

11 x 17 SHEET  
 @ HALF SCALE

**M1C**

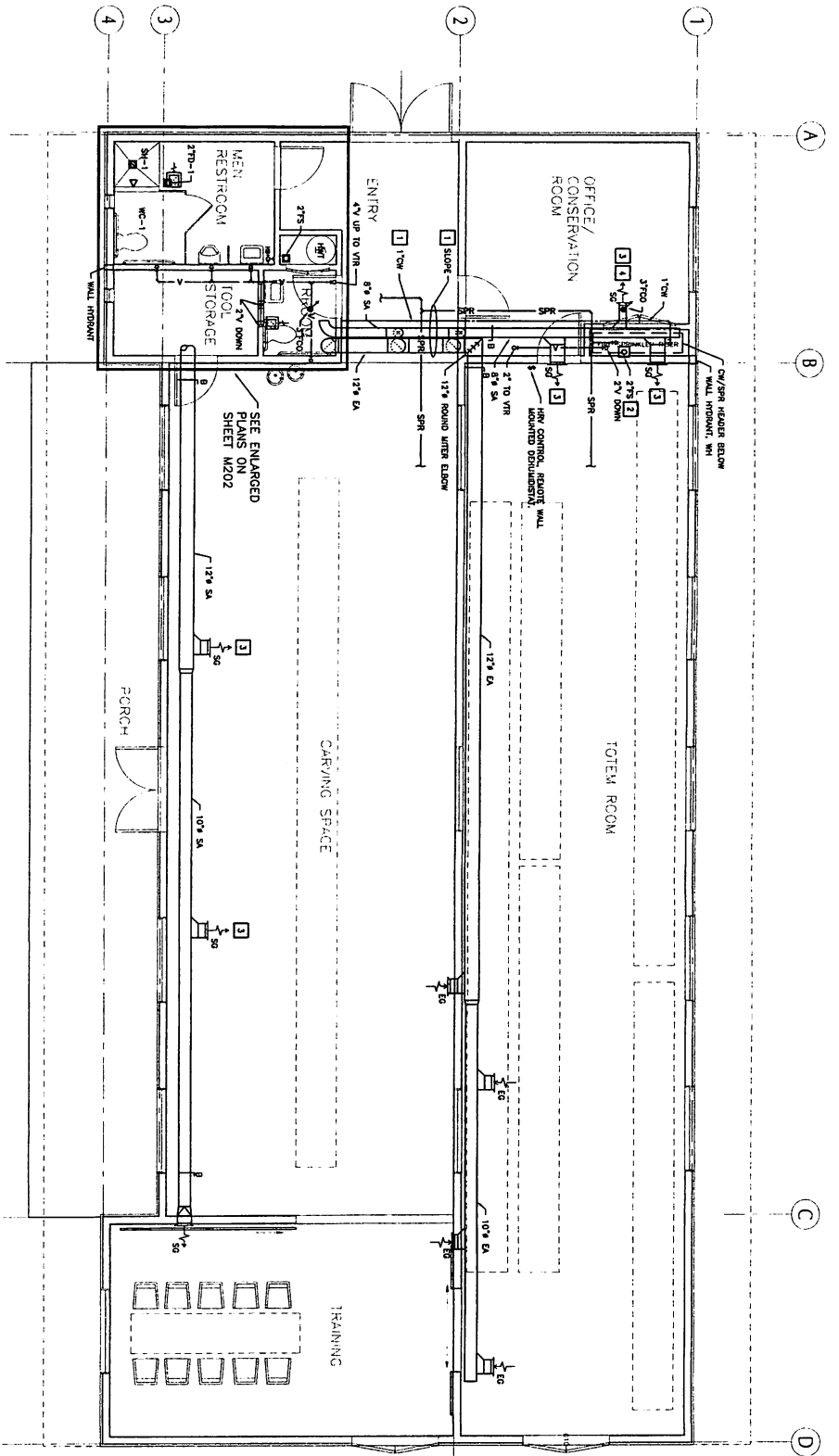

1 FLOOR PLAN



- CONSTRUCTION NOTES:**
- 1 INSTALL PILING AND SUBGRADE AS HIGH AS POSSIBLE AND IN RESPECTFUL ACCORDANCE TO MATCH ROOF PITCH.
  - 2 INSTALL FLOOR SINK AND TRAP FRIER.
  - 3 ASSEMBLY - SEE DRAWING ON SHEET M200. 4-WAY VALVES FOR WIDE STRAIGHT.
  - 4 ADJUST
  - 7 ALUM SURPLY GABLE FLUSH WITH SPPRTI

- SHEET NOTES:**
- 1. SEE DETAIL ON SHEET M200 FOR PILING CONSTRUCTION AND SIZING.

MURRAY & ASSOCIATES, P. C.  
 CONSULTING ENGINEERS  
 P O BOX 21001 JUNEAU AK 99801  
 PHONE: JUNEAU 907 785-1131  
 FAX: JUNEAU 907 785-1132

11 x 17 SHEET  
 5/8" SCALE

SHEET NO. M2C  
 DATE: SEP. 10.  
 SCALE:  
 DRAWN:  
 CHECKED:

**WRANGELL CARVING SHED**  
 Wrangell Cooperative Association and Alaska Native Sisterhood  
 CONSTRUCTION DOCUMENTS

MRV ARCHITECT  
 1420 CLACKER AVE.  
 JUNEAU, AK 99801  
 907-586-1371  
 FAX 907-463-5534  
 mrv@mrvarchitecta.com





DATE: 10-04-2013

MRV ARCHITECT

1420 CLAGIER AVE,

JUNEAU, AK 99801

907-586-1371

FAX 907-463-5541

mrval@mrvalarchitects.com

WRANGELL CARVING SHED  
 Wrangell Cooperative Association and Alaska Native Sisterhood  
 CONSTRUCTION DOCUMENTS

SHEET TITLE:

ENLARGED PLANS

SCALE: SEP. 10.

DRAWN: CHECKED:

SHEET NO. M20

MURRAY & ASSOCIATES, P. C.  
 CONSULTING ENGINEERS  
 P O BOX 21064  
 JUNEAU, ALASKA 99803 TEL: 907 780-8183

11 X 17 SHEET  
 1/4" = 1'-0" SCALE



SCALE: 0 1 2 4

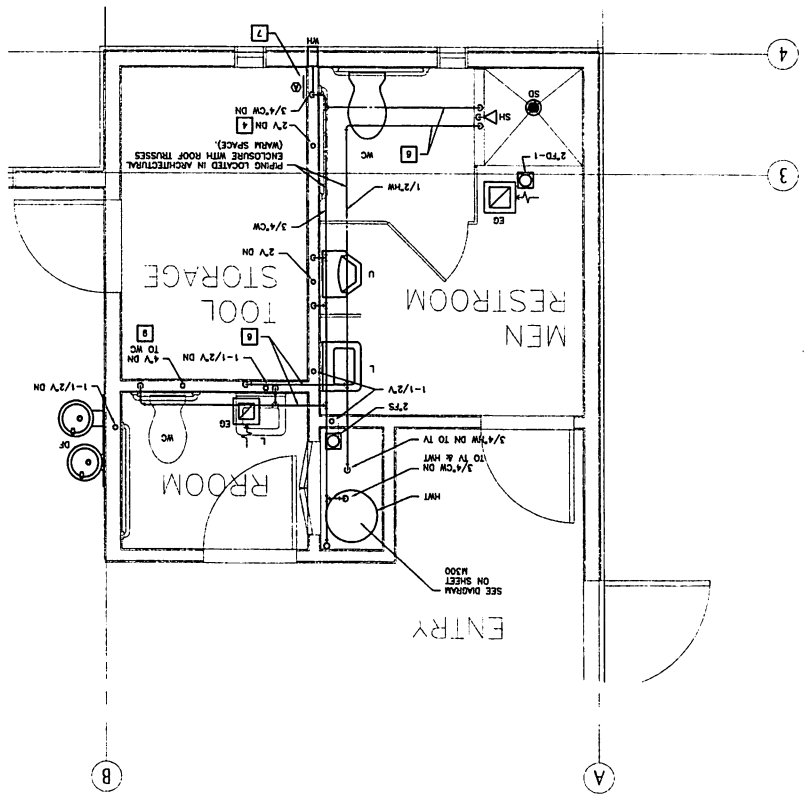

1 TOILET ROOMS

- SHEET NOTES:**
- 8 POSITION HRV AND ELECTRIC COIL TO BE FULLY ACCESSIBLE THROUGH ACCESS DOORS.
  - 9 HOUSE VENT, MAINTAIN SIZE FROM PICTURE TO VTR.
  - 10 PROVIDE EXTENDED RIG AND RECESSED ADJUSTMENT FROM DUCT MANUAL DAMPER.
  - 11 INSTALL DUCT THERMISTERS (4) ON EACH HRV DUCT INLET/OUTLET.

1. SEE PLUMBING SYMBOL ON SHEET R300 FOR CONSTRUCTION, ROUTING, AND PIPE SIZING OF DOMESTIC WATER SYSTEM.



SCALE: 0 1 2 4

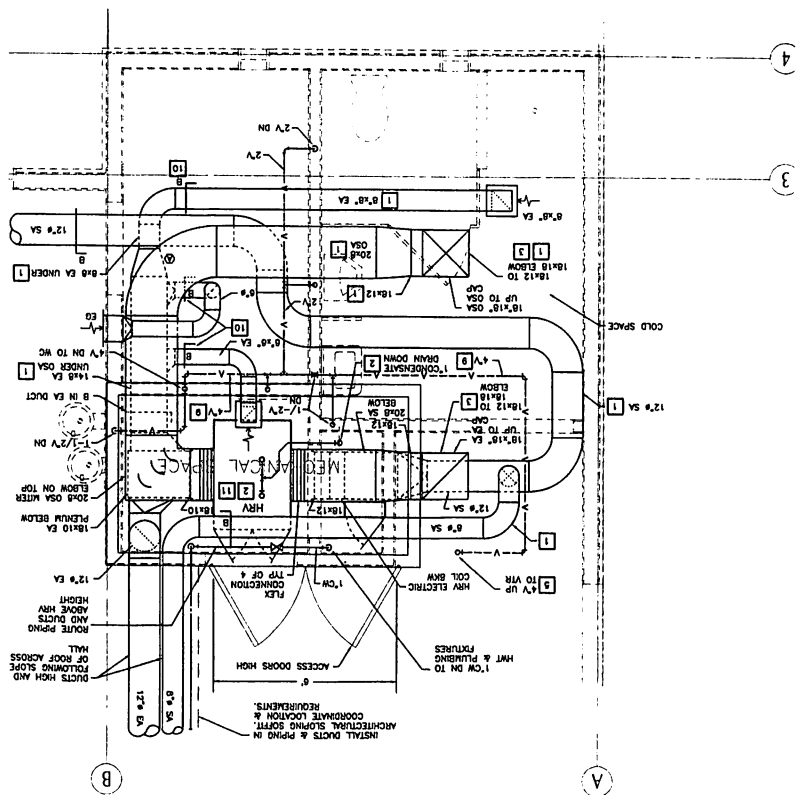

1 MEZZANINE PLAN

- CONSTRUCTION NOTES:**
- 1 INSULATE DUCTWORK IN COLD ATIC SPACE. INSULATE OSA DUCT & FROM DUCT TO HRV CONNECTION.
  - 2 DRAINS. TERMINATE AT FLOOR SINK BEHIND HOT WATER TANK. INSTALL TRAPS PER MANUFACTURERS REQUIREMENTS ON HRV CONDENSATE EXPANSION WATER ELBOW WITH TURN VANES.
  - 3 EXPANSION WATER ELBOW WITH TURN VANES.
  - 4 2" COMBINED VENT; JOIN (2) 2" VENTS TOGETHER 12" ABOVE FLOOR.
  - 5 INSULATE IN COLD ATIC AND LAST FIVE FEET OF VENT PIPING.
  - 6 PIPING IN TRUSSES. HEAVY DUTY DRILL MIDDLE THIRD OF TRUSS FOR PIPE PENETRATION INCLUDING 1/2" THICK SPACER. INSTALL PEFC SPACER SUPPORT AT EACH JOINT JUST PENETRATION.
  - 7 INSTALL 3/4" SHUT OFF VALVE TO WH. LOCATE BEHIND 12"x12" ACCESS DOOR.

8 POSITION HRV AND ELECTRIC COIL TO BE FULLY ACCESSIBLE THROUGH ACCESS DOORS.



MRV ARCHITECT  
 1420 GLACIER AVE. #  
 JUNEAU, AK 99801  
 907-586-1371  
 FAX 907-463-5534  
 mrv@mrvarchitects.com

PLUMBING FIXTURE CONNECTION SCHEDULE

FIXTURE	HOT WATER	COLD WATER	WASTE	VENT
WATER CLOSET, WC	-	3/4"	3"	2"
LAVATORY, L	1/2"	1/2"	1-1/2"	1-1/4"
SHOWER SH	1/2"	1/2"	2"	1-1/2"
DRINKING FOUNTAIN, DF (2)	-	1/2"	1-1/4"	1-1/4"
URINAL, U	-	1"	2"	2"
SINK, S	1/2"	1/2"	2"	1-1/2"
SHOWER DRAIN	-	-	2"	1-1/2"
FLOOR DRAIN	-	1/2"	2"	1-1/2"
FLOOR SINK	-	-	2"	1-1/2"

\* TRAP PRIMER CONNECTION

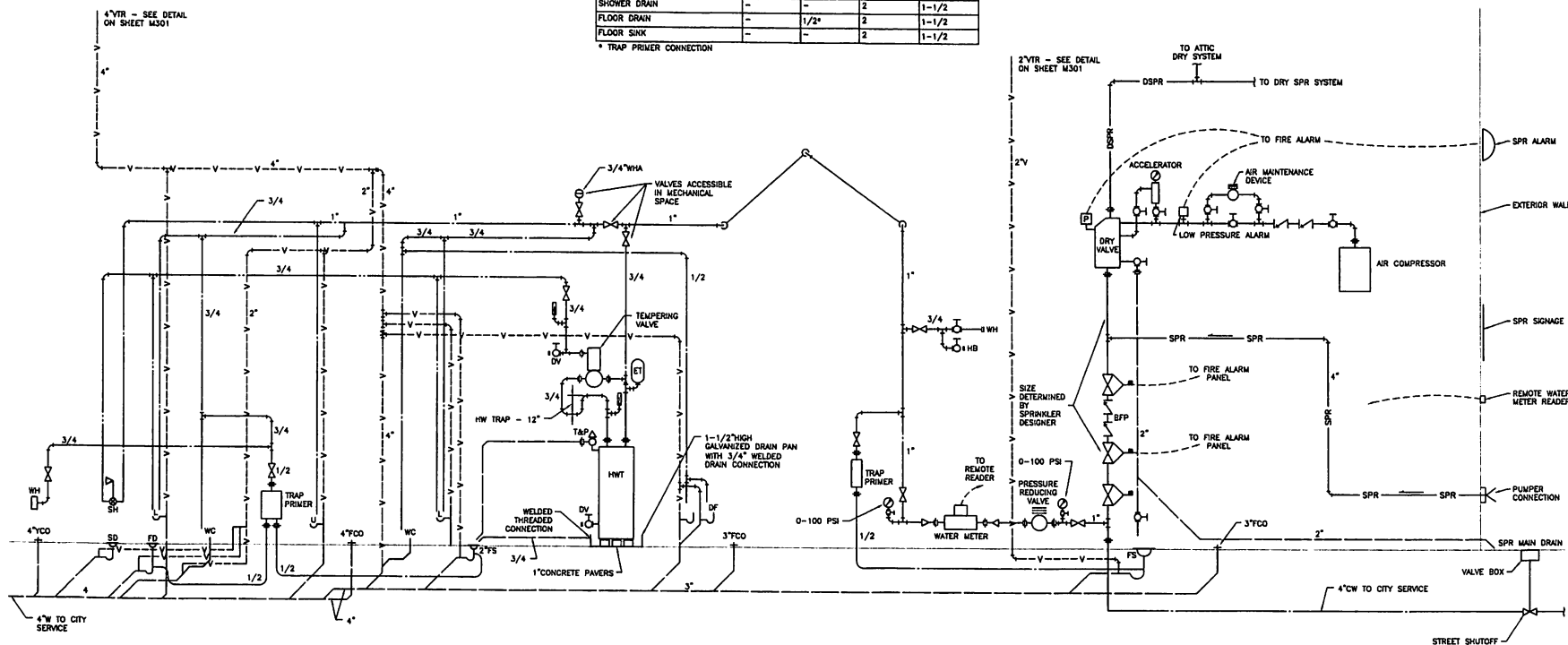

WATER AND SPRINKLER HEADER PIPING DIAGRAM  
 NO SCALE

WRANGELL CARVING SHED  
 Wrangell Cooperative Association and Alaska Native Sisterhood  
 CONSTRUCTION DOCUMENTS

SHEET TITLE:  
 PLUMBING  
 DIAGRAM

MURRAY & ASSOCIATES, P. C.  
 CONSULTING ENGINEERS

P. O. BOX 21081 TEL: 907 780-8151  
 JUNEAU, ALASKA 99802 FAX: 907 780-8182

DATE: SEP. 10.  
 SCALE:  
 DRAWN:  
 CHECKED:

SHEET NO.

11 X 17 SHEET  
 IS HALF SCALE

M3C

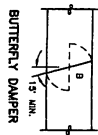

BUTTERFLY DAMPER



TRANSITION

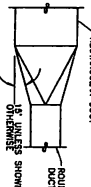

RECTANGULAR DUCT

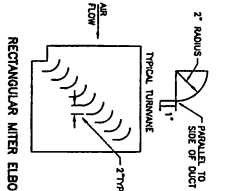

RECTANGULAR MITER ELBOW

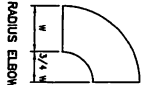

RADIUS ELBOW

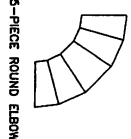

5-PIECE ROUND ELBOW

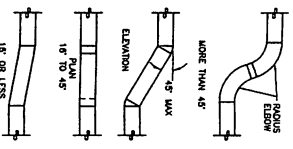

RECTANGULAR & ROUND DUCTS

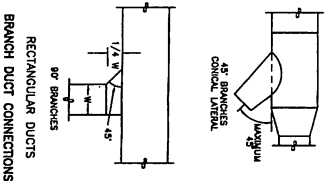

RECTANGULAR DUCT CONNECTIONS

1 DUCT CONSTRUCTION DETAILS  
NO SCALE

2 ROOF CAP DETAIL  
NO SCALE

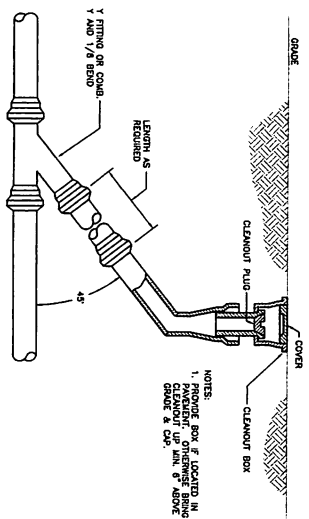
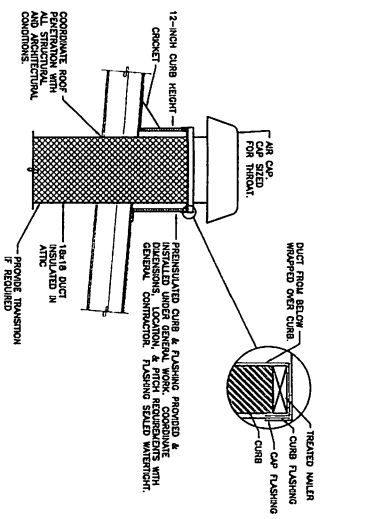

3 YARD CLEAN OUT DETAIL  
NO SCALE

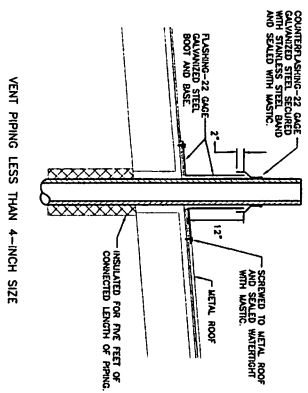

4 VENT THROUGH ROOF DETAILS  
NO SCALE

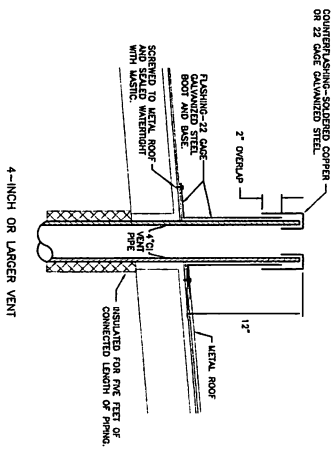

MURRAY & ASSOCIATES, P. C.  
CONSULTING ENGINEERS  
P. O. BOX 31800  
JUNEAU, ALASKA 99803  
TEL: 907 786-4151  
FAX: 907 786-1143

11 X 17 SHEET  
8 1/4" SCALE

DATE: SEP. 10.  
SCALE:  
DRAWN:  
CHECKED:  
SHEET NO.



WRANGELL CARVING SHED  
Wrangell Cooperative Association and Alaska Native Sisterhood  
CONSTRUCTION DOCUMENTS

MRI ARCHITECT  
1420 CLACIER AVE.  
JUNEAU, AK 99801  
907-586-1371  
FAX 907-463-554  
mri@mriarchitects.com



### LEGEND

- CONDUIT AND AIR CONDUCTORS, UNLESS OTHERWISE NOTED
- PANEL RECEPTACLE, 3" DIA. UNLESS OTHERWISE NOTED
- PANEL RECEPTACLE, 4" DIA. UNLESS OTHERWISE NOTED
- PANEL RECEPTACLE, 6" DIA. UNLESS OTHERWISE NOTED
- PANEL RECEPTACLE, 8" DIA. UNLESS OTHERWISE NOTED
- PANEL RECEPTACLE, 10" DIA. UNLESS OTHERWISE NOTED
- PANEL RECEPTACLE, 12" DIA. UNLESS OTHERWISE NOTED
- PANEL RECEPTACLE, 14" DIA. UNLESS OTHERWISE NOTED
- PANEL RECEPTACLE, 16" DIA. UNLESS OTHERWISE NOTED
- PANEL RECEPTACLE, 18" DIA. UNLESS OTHERWISE NOTED
- PANEL RECEPTACLE, 20" DIA. UNLESS OTHERWISE NOTED
- PANEL RECEPTACLE, 22" DIA. UNLESS OTHERWISE NOTED
- PANEL RECEPTACLE, 24" DIA. UNLESS OTHERWISE NOTED
- PANEL RECEPTACLE, 26" DIA. UNLESS OTHERWISE NOTED
- PANEL RECEPTACLE, 28" DIA. UNLESS OTHERWISE NOTED
- PANEL RECEPTACLE, 30" DIA. UNLESS OTHERWISE NOTED
- PANEL RECEPTACLE, 32" DIA. UNLESS OTHERWISE NOTED
- PANEL RECEPTACLE, 34" DIA. UNLESS OTHERWISE NOTED
- PANEL RECEPTACLE, 36" DIA. UNLESS OTHERWISE NOTED
- PANEL RECEPTACLE, 38" DIA. UNLESS OTHERWISE NOTED
- PANEL RECEPTACLE, 40" DIA. UNLESS OTHERWISE NOTED
- PANEL RECEPTACLE, 42" DIA. UNLESS OTHERWISE NOTED
- PANEL RECEPTACLE, 44" DIA. UNLESS OTHERWISE NOTED
- PANEL RECEPTACLE, 46" DIA. UNLESS OTHERWISE NOTED
- PANEL RECEPTACLE, 48" DIA. UNLESS OTHERWISE NOTED
- PANEL RECEPTACLE, 50" DIA. UNLESS OTHERWISE NOTED
- PANEL RECEPTACLE, 52" DIA. UNLESS OTHERWISE NOTED
- PANEL RECEPTACLE, 54" DIA. UNLESS OTHERWISE NOTED
- PANEL RECEPTACLE, 56" DIA. UNLESS OTHERWISE NOTED
- PANEL RECEPTACLE, 58" DIA. UNLESS OTHERWISE NOTED
- PANEL RECEPTACLE, 60" DIA. UNLESS OTHERWISE NOTED
- PANEL RECEPTACLE, 62" DIA. UNLESS OTHERWISE NOTED
- PANEL RECEPTACLE, 64" DIA. UNLESS OTHERWISE NOTED
- PANEL RECEPTACLE, 66" DIA. UNLESS OTHERWISE NOTED
- PANEL RECEPTACLE, 68" DIA. UNLESS OTHERWISE NOTED
- PANEL RECEPTACLE, 70" DIA. UNLESS OTHERWISE NOTED
- PANEL RECEPTACLE, 72" DIA. UNLESS OTHERWISE NOTED
- PANEL RECEPTACLE, 74" DIA. UNLESS OTHERWISE NOTED
- PANEL RECEPTACLE, 76" DIA. UNLESS OTHERWISE NOTED
- PANEL RECEPTACLE, 78" DIA. UNLESS OTHERWISE NOTED
- PANEL RECEPTACLE, 80" DIA. UNLESS OTHERWISE NOTED
- PANEL RECEPTACLE, 82" DIA. UNLESS OTHERWISE NOTED
- PANEL RECEPTACLE, 84" DIA. UNLESS OTHERWISE NOTED
- PANEL RECEPTACLE, 86" DIA. UNLESS OTHERWISE NOTED
- PANEL RECEPTACLE, 88" DIA. UNLESS OTHERWISE NOTED
- PANEL RECEPTACLE, 90" DIA. UNLESS OTHERWISE NOTED
- PANEL RECEPTACLE, 92" DIA. UNLESS OTHERWISE NOTED
- PANEL RECEPTACLE, 94" DIA. UNLESS OTHERWISE NOTED
- PANEL RECEPTACLE, 96" DIA. UNLESS OTHERWISE NOTED
- PANEL RECEPTACLE, 98" DIA. UNLESS OTHERWISE NOTED
- PANEL RECEPTACLE, 100" DIA. UNLESS OTHERWISE NOTED

### NOTES AND SPECIFICATIONS

1. Provide all work as shown on the drawings and described in the specifications and notes for a complete and functional installation, which shall include, but not be limited to, all materials, labor, and overhead expenses. The contractor shall be responsible for obtaining all necessary permits and approvals.
2. All work shall comply with the latest approved edition of:
  - The National Electrical Code (NEC) on Code (NFPA)
  - The National Fire Alarm and Signaling Code (NFPA 72)
  - The National Electrical Manufacturers Association (NEMA)
  - The National Fire Protection Association (NFPA)
  - The International Building Code (IBC)
  - The International Electrical Testing and Inspection Association (IETSA)
3. Provide the manufacturer's instructions for the equipment and materials used in the installation. The manufacturer's instructions shall be provided by the contractor.
4. The contractor shall provide a complete and functional installation of the fire alarm and data transmission system, including all materials, labor, and overhead expenses. The contractor shall be responsible for obtaining all necessary permits and approvals.
5. Provide a fire alarm system including a control panel with battery backup, a digital annunciator panel, and a fire alarm pull station. The system shall be installed in accordance with the specifications and notes.
6. Provide an addressable fire alarm system including a control panel with battery backup, a digital annunciator panel, and a fire alarm pull station. The system shall be installed in accordance with the specifications and notes.
7. Provide a fire alarm system including a control panel with battery backup, a digital annunciator panel, and a fire alarm pull station. The system shall be installed in accordance with the specifications and notes.
8. Provide a fire alarm system including a control panel with battery backup, a digital annunciator panel, and a fire alarm pull station. The system shall be installed in accordance with the specifications and notes.
9. Provide a fire alarm system including a control panel with battery backup, a digital annunciator panel, and a fire alarm pull station. The system shall be installed in accordance with the specifications and notes.
10. Provide a fire alarm system including a control panel with battery backup, a digital annunciator panel, and a fire alarm pull station. The system shall be installed in accordance with the specifications and notes.

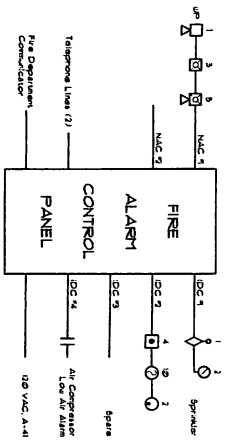

FIRE ALARM RISER DIAGRAM  
NO SCALE

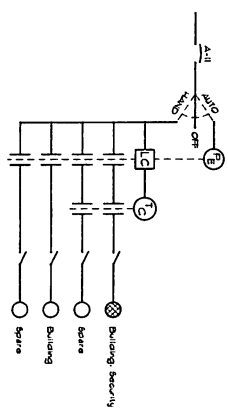

EXTERIOR LIGHTING CONTROLS  
NO SCALE

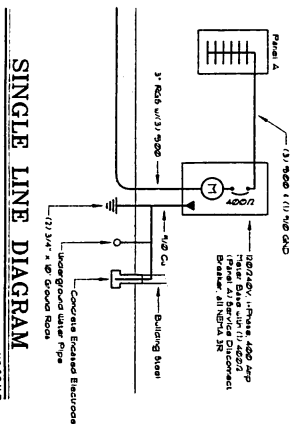

SINGLE LINE DIAGRAM  
NO SCALE

**GORMAN ENGINEERS**  
800 GLACIER AVENUE, SUITE E  
JUNEAU, ALASKA 99901-1852  
PHONE: 463-6711 FAX: 568-6716  
e-mail: pgormane@alaska.net



ARY ARCH  
1420 GLACIER AVENUE  
JUNEAU, AK  
907-586-1  
FAX 907-46  
m@gnarch

WRANGELL CARVING SHED  
Wrangell Cooperative Association and Alaska Native Sisterhood

SHEET TITLE: LEGEND, SINGLE LINE DIAGRAMS  
DATE: NOVEMBER 2000  
SCALE: AS SHOWN  
CHECKED:  
SHEET NO: E1



**SHEET NOTES**

1. Provide connection to all power and mechanical devices and equipment shown. Include starters, as noted, associated with mechanical equipment. Refer to the Panel Schedules on Sheet E600 for circuiting.
2. Pull conductors for the circuits as shown in the Panel Schedule. All runs shall include a single and separate equipment grounding conductor, sized per the NEC.
3. Coordinate the installation and connection of all mechanical, architectural, and Owner-furnished equipment and receptacles with the other trades, architectural drawings and manufacturer's requirements. Ensure the proper mounting heights, electrical configurations and clearances with other equipment and terminations.
4. All convenience receptacles on the exterior and in the Restrooms and Carving Room shall be GFI.

**GORMAN ENGINEERS**  
 800 GLACIER AVENUE, SUITE E  
 JUNEAU, ALASKA 99801-1852  
 PHONE: 463-6721 FAX: 586-6716  
 e-mail: pgorman@edlnet



MRV ARCHI  
 1420 GLACIER /  
 JUNEAU, AK  
 907-586-1  
 FAX 907-46  
 mv@mrvarchit

**WRANGELL CARVING SHED**  
 Wrangell Cooperative Association and Alaska Native Sisterhood

SHEET TITLE:  
**POWER PI**

DATE: NOVEMBER  
 SCALE:  
 DRAWN:  
 CHECKED:

SHEET NO

**E2**

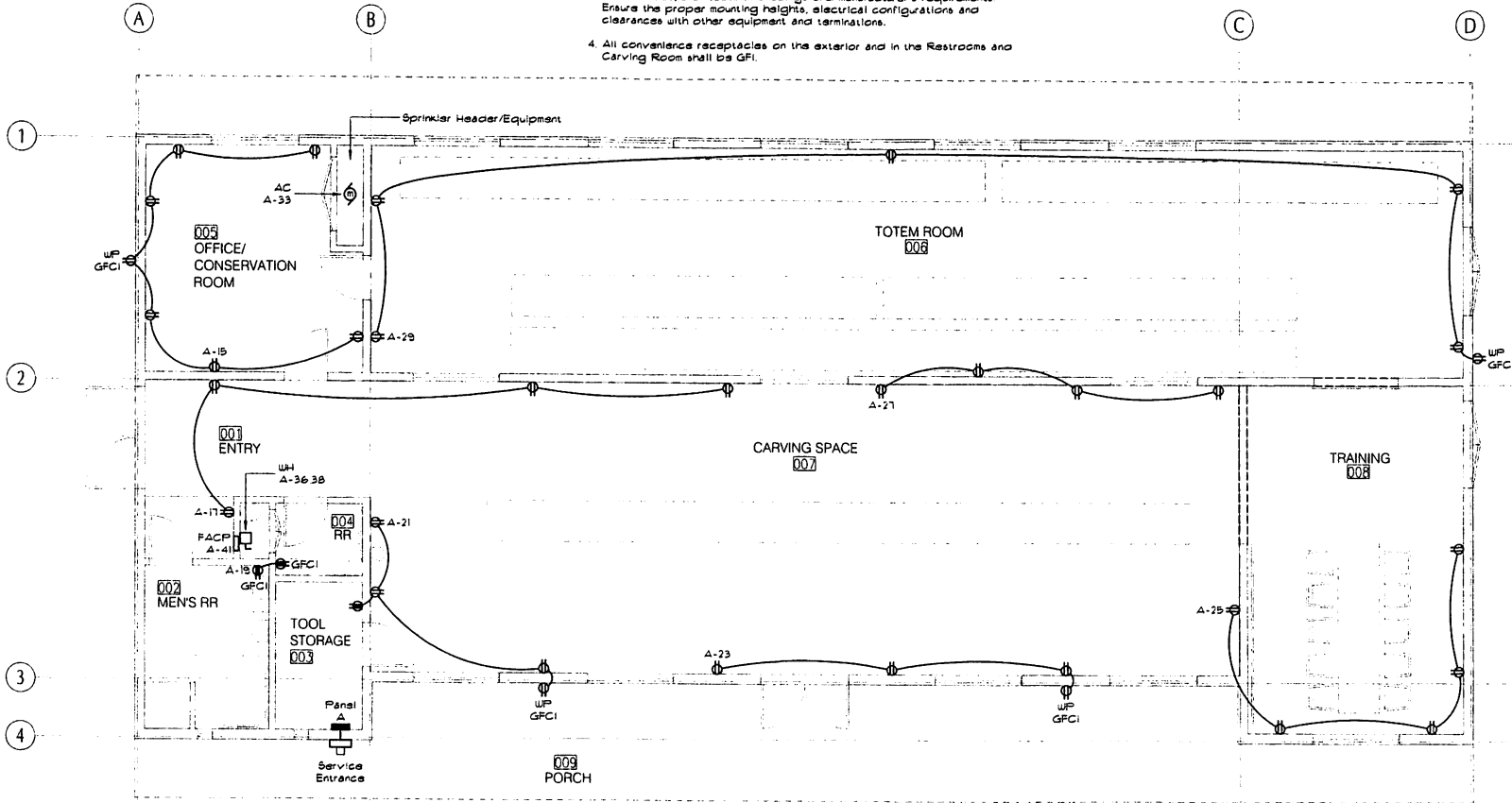

**POWER PLAN**  
 SCALE: 1/8" = 1'-0"

11 x 17 SHEET  
 IS HALF SCALE

**SHEET NOTES**

1. Provide all lighting, control devices and equipment as shown on this sheet. Includes powered exit signs, emergency exit signs and emergency lights.
2. Refer to the exterior lighting control (ELC) schematic on E102 for connection of the exterior luminaires, photoelectric cell and control switches.
3. Pull conductors for the circuits as shown in the Panel Schedule on Sheet E602. All runs shall include a single and separate equipment grounding conductor, sized per the NEC.
4. Provide multi-level autotaps in this area. One pullout wall control is provided in all luminaires and one switch wall control is provided for center lamps in all luminaires.
5. Mount these switches to avoid the adjacent sliding doors.

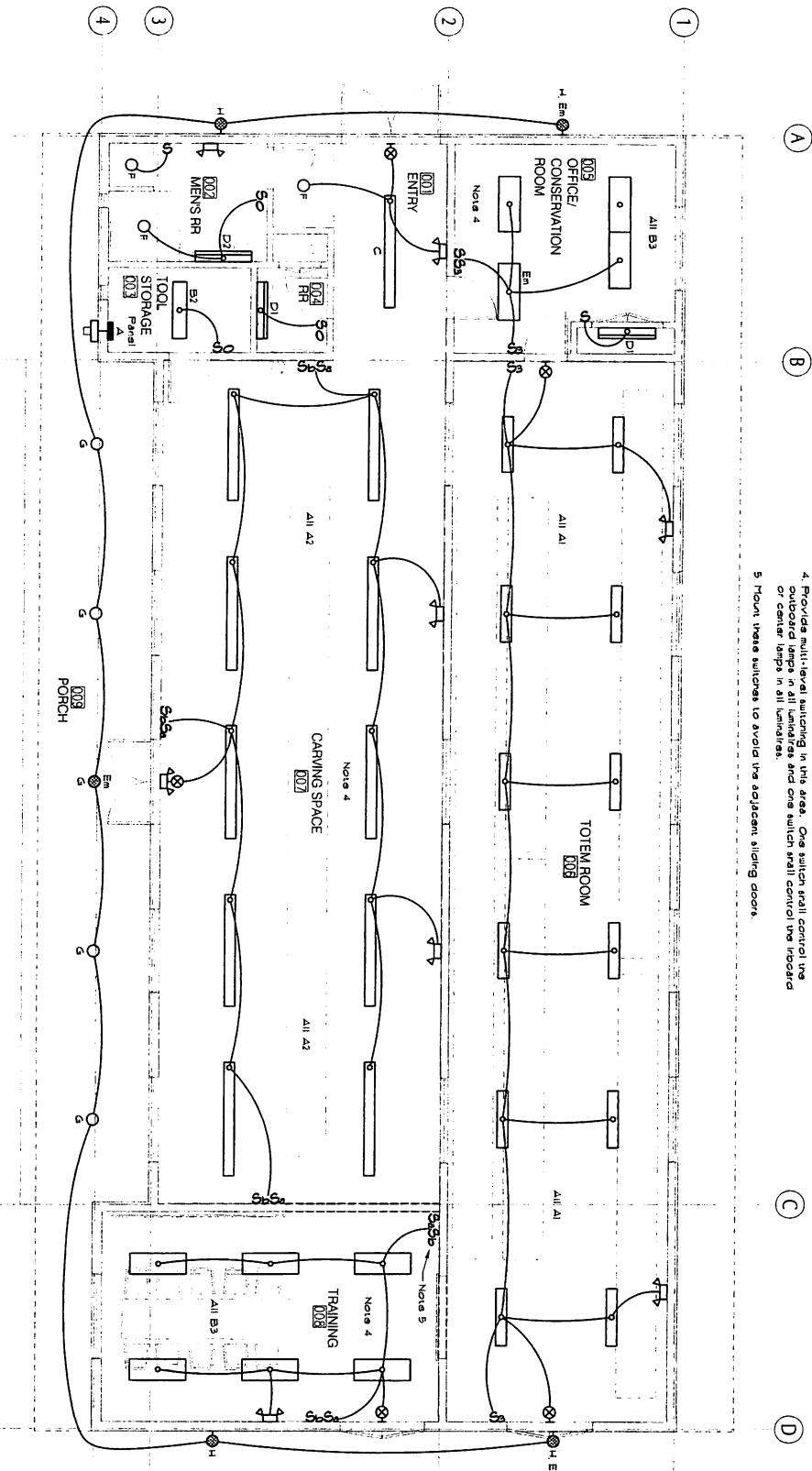

**LIGHTING PLAN**

SCALE: 1/4" = 1'-0"

**GORMAN ENGINEERS**  
 6620 GLACIER AVENUE, SUITE E  
 JUNEAU, ALASKA 99801-1892  
 PHONE: 463-6171 FAX: 586-6716  
 e-mail: pgorman@gorman.com



MARY ARCHIE  
 1420 GLACIER, 7  
 JUNEAU, AK  
 907-586-1407  
 FAX: 907-463-6171  
 mva@monarchllc.com

**WRANGELL CARVING SHED**  
 Wrangell Cooperative Association and Alaska Native Sisterhood

SHEET TITLE:  
**LIGHTING**

DATE: NOVEMBER  
 SCALE:  
 DRAWN:  
 CHECKED:  
 SHEET NO:  
**E3**

11 1/2" X 17" SHEET  
 5 MIN SCALE

**SHEET NOTES**

1. Provide connection of all the fire alarm system components to the Fire Alarm Control Panel. Refer to the Riser Diagram on sheet E122 for configuration and circuiting.
2. Provide telephone and data jacks and receptacles as shown. For each wall mounted receptacle provide a separate gang plate with a 3/4" conduit to the IT Room. Provide CAT 6 cabling from each box to the Telephone Termination Board (TTB). Test, label and terminate each cable as required.
3. Provide a single 3/4" conduit for the cable separation, receptacles to the TTB. Provide coaxial cables, compatible with the serving utility, from each receptacle to the TTB.

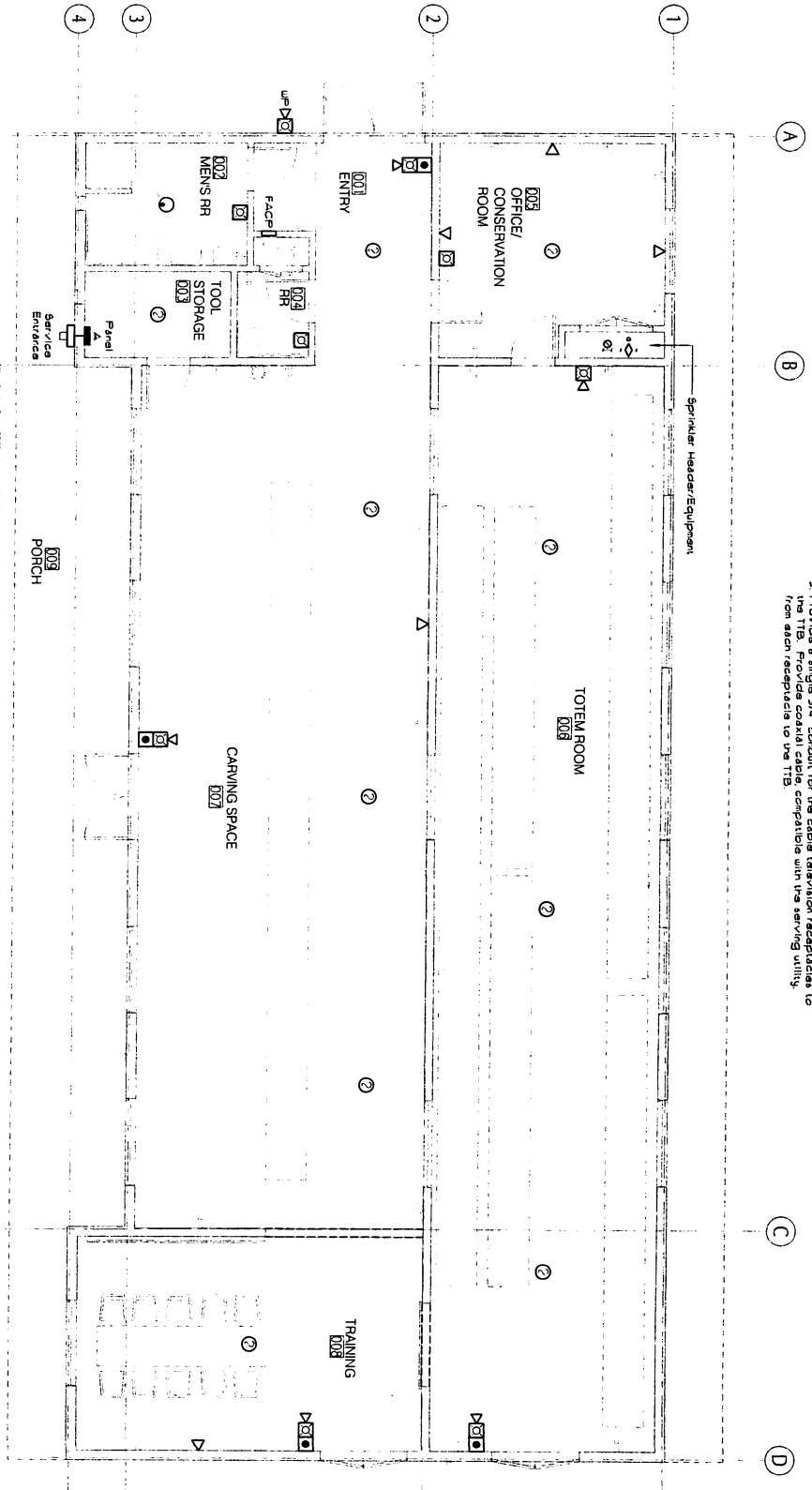

**SIGNAL PLAN**

SCALE: 1/4" = 1'-0"

**GORMAN ENGINEERS**  
 8200 GLACIER AVENUE, SUITE E  
 JUNEAU, ALASKA 99801-1832  
 PHONE: 463-6771 FAX: 586-6716  
 e-mail: pgorman@gormanengineers.com



MAR ANCHIL  
 1420 GLACIER, JUNEAU, AK  
 907-586-1416  
 FAX 907-46-1111  
 man@ronardhill.com

**WRANGELL CARVING SHED**  
 Wrangell Cooperative Association and Alaska Native Sisterhood

SHEET TITLE: SIGNAL PI  
 DATE: NOVEMBER  
 SCALE:  
 DRAWN:  
 CHECKED:  
 SHEET NO: E4

11 1/2" x 17" SHEET  
 6" x 9" x 1/4" SCALE

### SHEET NOTES

1. Provide connection to all electrical heating equipment and controls as shown. Include wall mounted thermostats, as noted, associated with heating equipment. Refer to the Panel Schedule on Sheet E000 for circuiting.
2. Pull conductors for the circuits as shown in the Panel Schedule. All runs shall include a single and separate equipment grounding conductor, sized per the NEC.
3. Coordinate the installation and connection of all electric heaters and controls with the other trades and the architectural drawings. Ensure the proper mounting heights, electrical configurations and clearances with other equipment and terminations.

**GORMAN  
ENGINEERS**  
800 GLACIER AVENUE, SUITE E  
JUNEAU, ALASKA 99801-1892  
PHONE: 463-6121 FAX: 586-6216  
e-mail: pgorman@gcinat



MRV ARCHI  
1420 GLACIER #  
JUNEAU, AK  
907-586-1  
FAX 907-46  
mrv@mrvarchit

**WRANGELL CARVING SHED**  
Wrangell Cooperative Association and Alaska Native Sisterhood

SHEET TITLE:  
**HEATING I**

DATE: NOVEMBER  
SCALE:  
DRAWN:  
CHECKED:

SHEET NO

11 X 17 SHEET  
IS HALF SCALE

**E51**

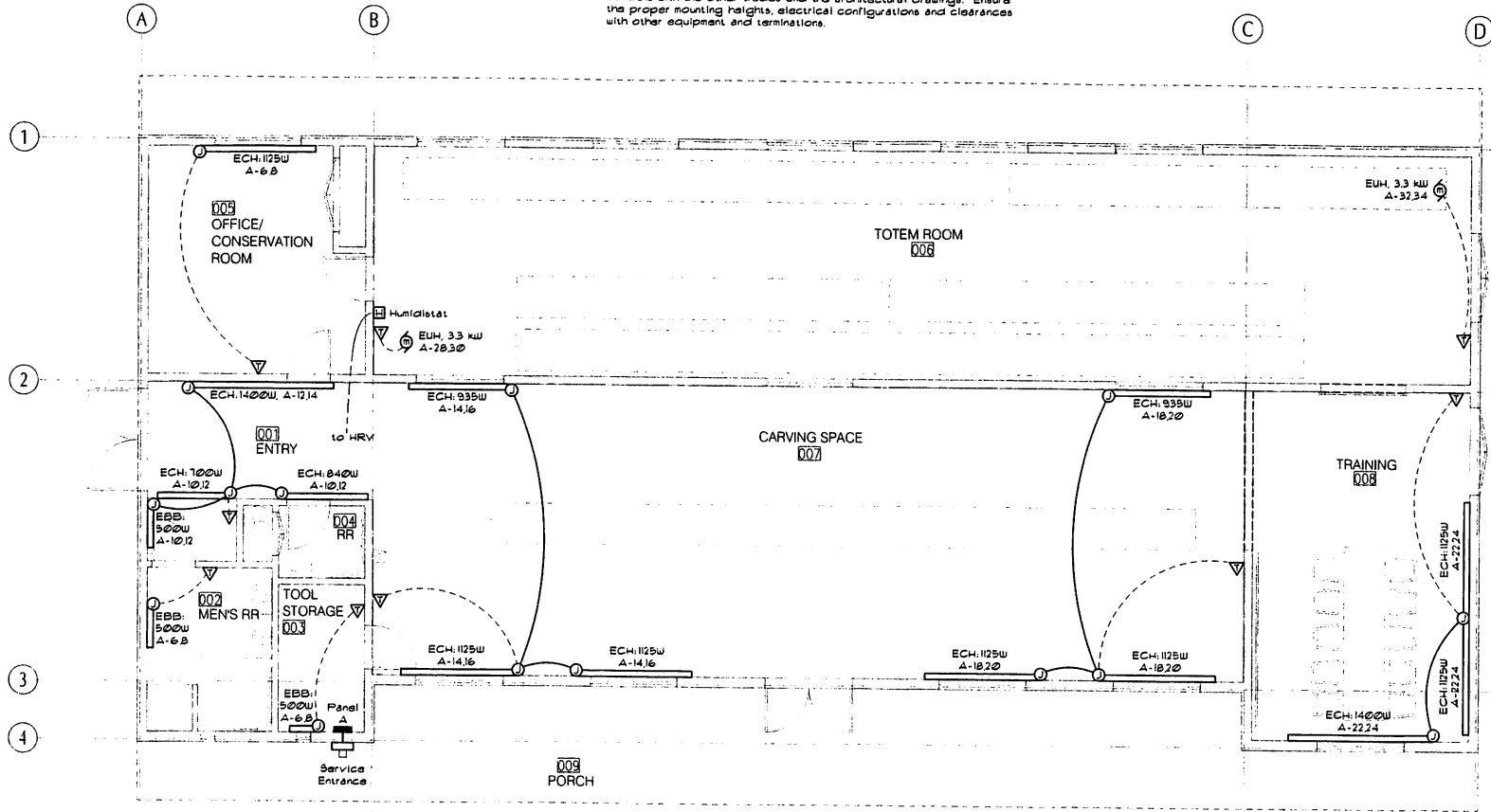

### HEATING PLAN

SCALE: 0 2' 4' 8'

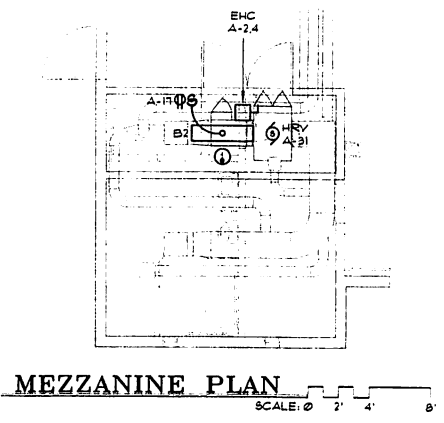

HEATING EQUIPMENT SCHEDULE						
NAME	DESCRIPTION	MANUFACTURER	MODEL / SERIES	WATTAGE	LENGTH	CONTROL
EBB	Electric Hydronic Baseboard Heater	Q-Mark	HBB504	500	28"	Wall-mount Thermostat
ECH	Electric Cove Heater	King Electric	KCV2407	700	59"	Wall-mount Thermostat
			KCV2409	840	71"	Wall-mount Thermostat
			KCV2410	935	83"	Wall-mount Thermostat
			KCV2412	1,125	94"	Wall-mount Thermostat
			KCV2415	1,400	118"	Wall-mount Thermostat
EUH	Electric Unit Heater	Alken	AUH-320-SA	3,300		Wall-mount Thermostat

MRV ARCHI  
 1420 GLACIER /  
 JUNEAU, AK  
 907-586-1  
 FAX 907-46  
 mrv@mrvarchit

WIRE		CIRCUIT DESCRIPTION	BRKR Amp/ Pole	SIZE 400 amps			VOLTS/PHASE 120/240, 1P, 3W			MAIN LUGS ONLY	MOUNT / LOCATION SURFACE / TOOL STORAGE	SHORT CKT 15,000 A	
CKT #	Qty/ Size			CKT	K	V	A	BRKR Amp/ Pole	WIRE Qty/ Size			CKT #	
1	2/#12	LTG - Entry, Office, Restrooms, Storage	20/1	1.2	6.2	5.0	60/2	3/#8	2	Electric Heating Coil (HRV), 10 kW	---	---	
3	2/#12	LTG - Totem Storage	20/1	1.2	6.2	5.0	---	---	4	---	---	---	
5	2/#12	LTG - Carving	20/1	1.6	2.7	1.1	20/2	---	6	Electric Cove & BB Htrs - Office, RR, Tool	---	---	
7	2/#12	LTG - Carving	20/1	1.2	2.3	1.1	---	---	8	1 @ 1125W, 2 @ 500W	2/#12	6	
9	2/#12	LTG - Training	20/1	1.0	2.7	1.7	20/2	---	10	Electric Cove Heaters - Entry	2/#12	10	
11	2/#12	LTG - Exterior	20/1	1.0	2.7	1.7	---	---	12	1@1400W, 1@840W, 1@700W, 1@500	---	---	
13	Spare		20/1	1.8	1.8	20/2	---	---	14	Electric Cove Heaters - Carving North	2/#12	14	
15	2/#12	REC - Office, Exterior	20/1	1.4	3.0	1.6	---	---	16	2 @ 1125W, 1 @ 935W	---	---	
17	2/#12	REC - Entry, Carving E, Totem W, Mech	20/1	1.0	2.6	1.8	20/2	---	18	Electric Cove Heaters - Carving South	2/#12	18	
19	2/#12	REC - Restrooms	20/1	1.5	3.1	1.8	---	---	20	2 @ 1125W, 1 @ 935W	---	---	
21	2/#12	REC - Carving NW, Tools, Exterior	20/1	1.0	2.8	1.8	20/2	---	22	Electric Cove Heaters - Training	2/#12	22	
23	2/#12	REC - Carving W, Exterior	20/1	0.8	2.6	1.0	---	---	24	1 @ 1400W, 2 @ 1125W	---	---	
25	2/#12	REC - Carving S, Training	20/1	1.0	2.7	1.7	20/2	---	26	Electric Unit Heater, 3.3 kW - Totem North	2/#12	26	
27	2/#12	REC - Carving East, Totem Storage	20/1	0.8	2.5	1.7	---	---	28	---	---	---	
29	2/#12	REC - Totem Storage, Exterior	20/1	1.2	2.9	1.7	20/2	---	30	Electric Unit Heater, 3.3 kW - Totem South	2/#12	30	
31	2/#12	Heat Recovery Ventilator, HRV-1	20/1	1.0	2.7	1.7	---	---	32	---	---	---	
33	2/#12	Air Compressor	20/1	1.2	3.5	2.3	30/2	---	34	Water Heater	2/#10	34	
35	Spare		20/1	2.3	2.3	---	---	---	36	---	---	---	
37	Spare		20/1	0.0	0.0	---	---	---	38	---	---	---	
39	Spare		20/1	0.0	0.0	---	---	---	40	---	---	---	
41	2/#12	Fire Alarm Control Panel	20/1	0.5	0.5	---	---	---	42	---	---	---	
<b>TOTAL CONNECTED LOAD (kVA):</b>			55.5	28.4	27.4	<b>ACTUAL DEMAND LOAD (kVA):</b> 42.8							

LUMINAIRE SCHEDULE				
TYPE	DESCRIPTION	MANUFACTURER	LAMP(S)	REMARKS
A1 A2	Fluorescent heavy-duty industrial w/20% upright panoramic reflector, steel body, high-glass ballast white enamel finish, full-depth end plates, wire guards, electronic ballast	Lithona PV 232 GEB10PS PCEP WGAFPv	(2) F32T8/SP41E/CO/C	A2s are tandem-mounted A1s. Electronic ballast. Surface mount A1s. Chain hang A2s at 9'-0" AFF. Split switch A2s wherever noted. Equip with emergency ballast as noted.
B2 B3	Fluorescent surface modular with wraparound fast bottom low brightness high impact acrylic reflector, electronic ballast	Lithona AW 2(3) 32 AR GEB10PS	(2) (3) F32T8/SP41E/CO/C	Electronic ballast. Split switch B3s where noted. Equip with emergency ballast as noted.
C	Fluorescent indirect/pendant with standard diffuser, steel housing, o-cast end caps, parallel white filter baffles, electronic ballast, dust cover	Peerless Terns 10" 10CRM4 232 WHR SPR CPD SBL 120 GEB10 DU SCEP	(2) F32T8/SP41E/CO/C	Electronic ballast. Finish by Architect. Mount at 11'-0" AFF.
D1 D2	Fluorescent wall mount with brushed aluminum body, acrylic prismatic diffusers, bronze aluminum end caps, electronic ballast	Lithona W 1122 32 MVOLT GEB10RS AE	(1) (2) F32T8 SP35E/CO/C	Electronic ballast. Mount above mirror in Restrooms.
E	Emergency light with white high impact plastic housing, polycarbonate dome, adjustable lamp	Lithona ELM2	(2) 5.4W Krypton	
F	6" housing with airtight construction, IC rated LED module, recessed lens, white o-cast baffle and trim ring	Halo H750ICAT, MLT06830 & 492PS06	(1) 13.8W LED module	Energy Star rated
G	6" compact fluorescent downlight with clear anti-specular low index lens, horizontal amp, tempered glass prismatic lens, electronic ballast	Lithona AF 1/32TRT BAR T73	(1) F32T8X 841A/E/CO	Electronic ballast. Equip with emergency ballast as noted.
H	Metal halide waipack with full cutoff wide-trow optics, corrosion resistant die-cast aluminum housing, high PF ballast, tempered glass lens, full cutoff amp	Lithona TWR1C 100W FCV	(1) 100W Metal Halide	Finish by Architect
X	Contemporary emergency exit light with die-cast aluminum housing, brushed aluminum faceplate, stencil face, nickel cadmium battery, LED lamps	Lithona LOC G ELN	LED's	Mount 90" above finished floor. UON

WRANGELL CARVING SHED  
 Wrangell Cooperative Association and Alaska Native Sisterhood

SHEET TITLE:  
**SCHEDULE MEZZANIN PLAN**

DATE: NOVEMBER  
 SCALE:  
 DRAWN:  
 CHECKED:

SHEET NO.  
**E61**

11.3.17 SHEET  
 5 HALF SCALE