

**Agency: Commerce, Community and Economic Development****Grants to Named Recipients (AS 37.05.316)****Grant Recipient: Ninilchik Community Library****Federal Tax ID: 92-0030894****Project Title:****Project Type: Remodel, Reconstruction and Upgrades**

# Ninilchik Community Library - Parking Lot/ Driveway Paving and Drainage

**State Funding Requested: \$100,000****House District: Kenai Areawide (28-30)**

One-Time Need

**Brief Project Description:**

Parking Lot &amp; Driveway Paving Including Water Realignment

**Funding Plan:**

Total Project Cost:	\$105,840
Funding Already Secured:	(\$2,500)
FY2015 State Funding Request:	(\$100,000)
Project Deficit:	\$3,340

*Funding Details:**\$2500 was donated to assist with developing an ADA handicap access into the library.***Detailed Project Description and Justification:**

Residents of the community of Ninilchik support the needed improvements. For more than fifty years the Ninilchik Community Library has played an integral role in our community. The library is a permanent 11-year old building which provides community use for many functions. The library has a collection of over 10,000 books and other materials. It has 6 patron computers which are heavily used. NCL is an active participant in the State Library Association's OWL (Online With Libraries) project. The OWL Service is maturing with more programs available for local community members and school kids.

A comprehensive upgrade to the parking lot includes paving, filling in two areas and substantial ditching to provide water run-off control to direct water and snow melt to the Sterling Highway culvert system.

**Project Timeline:**

This is a summer construction season project and should be completed during the summer of 2014.

**Entity Responsible for the Ongoing Operation and Maintenance of this Project:**

Ninilchik Community Library

**Grant Recipient Contact Information:**

Name:	Ruby Denison
Title:	Community Member
Address:	P.O. Box 39165 Ninilchik, Alaska 99639
Phone Number:	(907)598-1191
Email:	branch60@live.com

Has this project been through a public review process at the local level and is it a community priority?  Yes  No



NINILCHIK COMMUNITY LIBRARY  
PO BOX 39165  
NINILCHIK, AK 99639

October 5, 2013

### **REQUEST FOR BID**

The Ninilchik Community Library is seeking a paving grant via the Kenai Peninsula Borough priorities system. Here are the specifics:

The lot was engineered and built with an appropriate layer of D1 gravel in anticipation of eventual paving, however, some additional D1 will be necessary.

The grading of the lot away from the building itself is adequate although a slight rise occurs about 10 feet from the building which may be smoothed out, or not as the contractor recommends.

The well must be protected from contact with cars driving around in the lot, another post would be effective.

Two areas must be filled in with rock and/or fill to control the runoff from the hillside. Water collects in area which will be directed toward the ditching along the backside of the paved area for eventual discharge into the Sterling Highway culvert system. Care to be taken to not disrupt the mature spruce trees near the auxiliary building. Area to be paved with appropriate slope.

Line 2 indicates approximate position of ditching after paving to direct any runoff South toward the property line for connection with the Sterling Highway culvert system.

Area 1 (outlined in blue) indicates the area to be paved with 2- inches of asphalt paving. Paving to be sub-contracted and coordinated with other paving jobs done in the summer building season. There are 2 access driveways, one to the main library building and the other to the auxiliary building to the south. Special consideration for a handicap parking space to the North of the Arctic Entry and compliance with ADA handicap ramp specifications from the parking space to the entry.

Please submit to: Ruby Denison, President

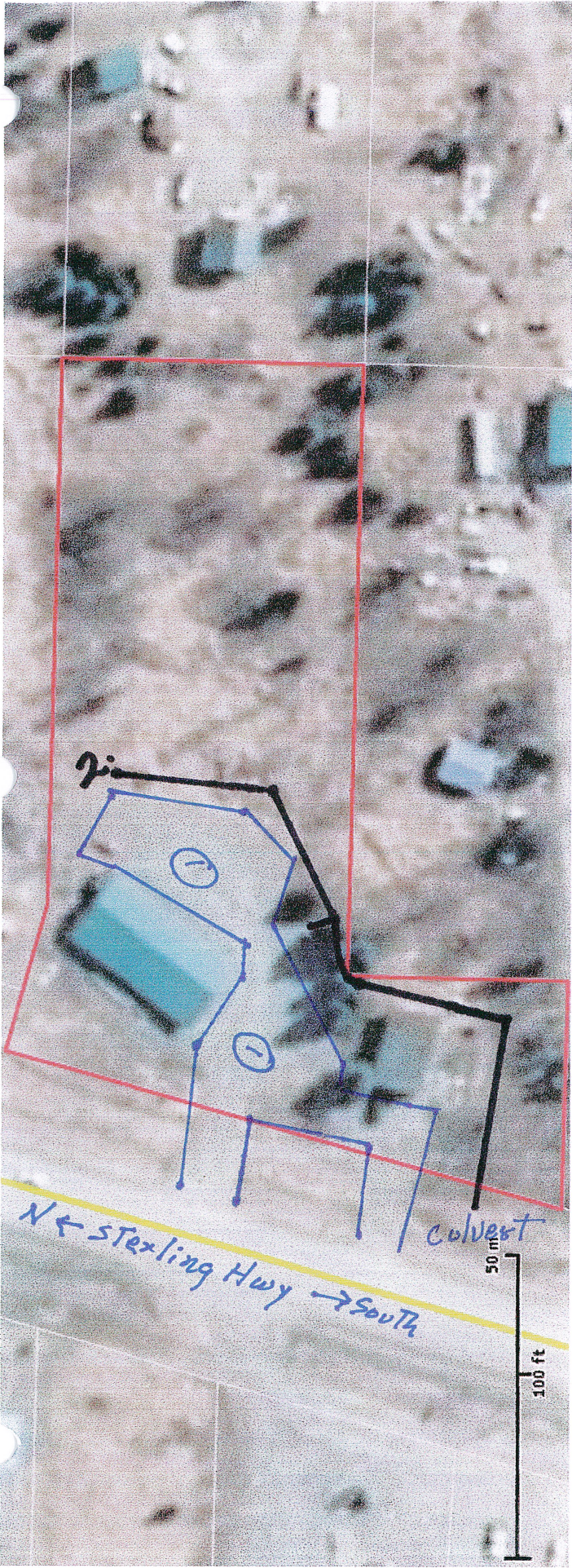

*Ninilchik Community Library*

- 1. area for paving*
- 2. water control ditchwork*



Wed Oct 9 2013 02:45:06 PM



DISCLAIMER: The data displayed herein is neither a legally recorded map nor survey and no liability as to the accuracy of any data displayed herein. Original source documents should be consulted for accuracy verification.

**KPB Parcel Viewer**