Component: Administrative Services (525)
RDU: Statewide Support (165)
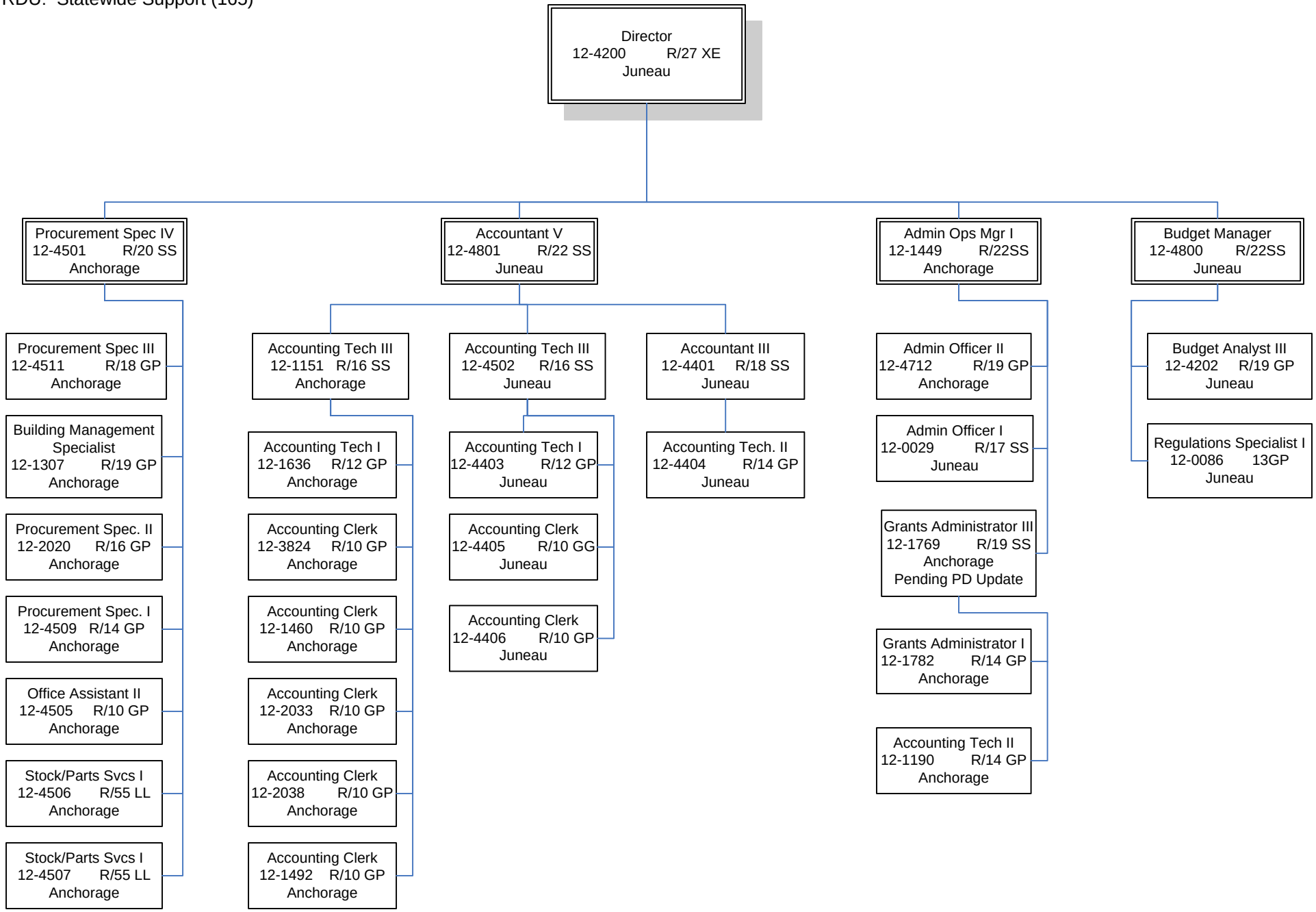
ORGANIZATIONAL CHART