Component: Laboratory Services (527)
RDU: Statewide Services (165)
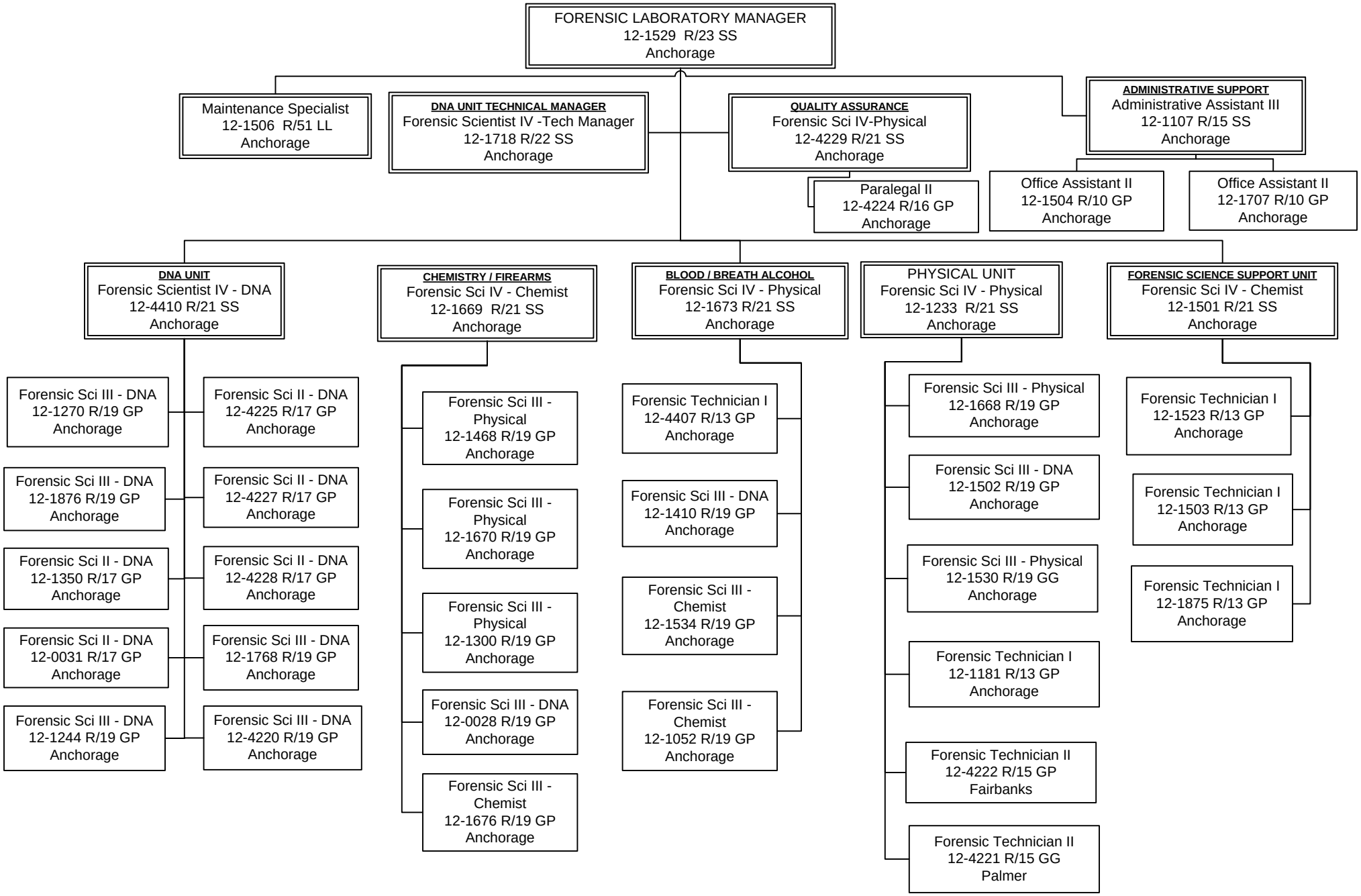
ORGANIZATIONAL CHART