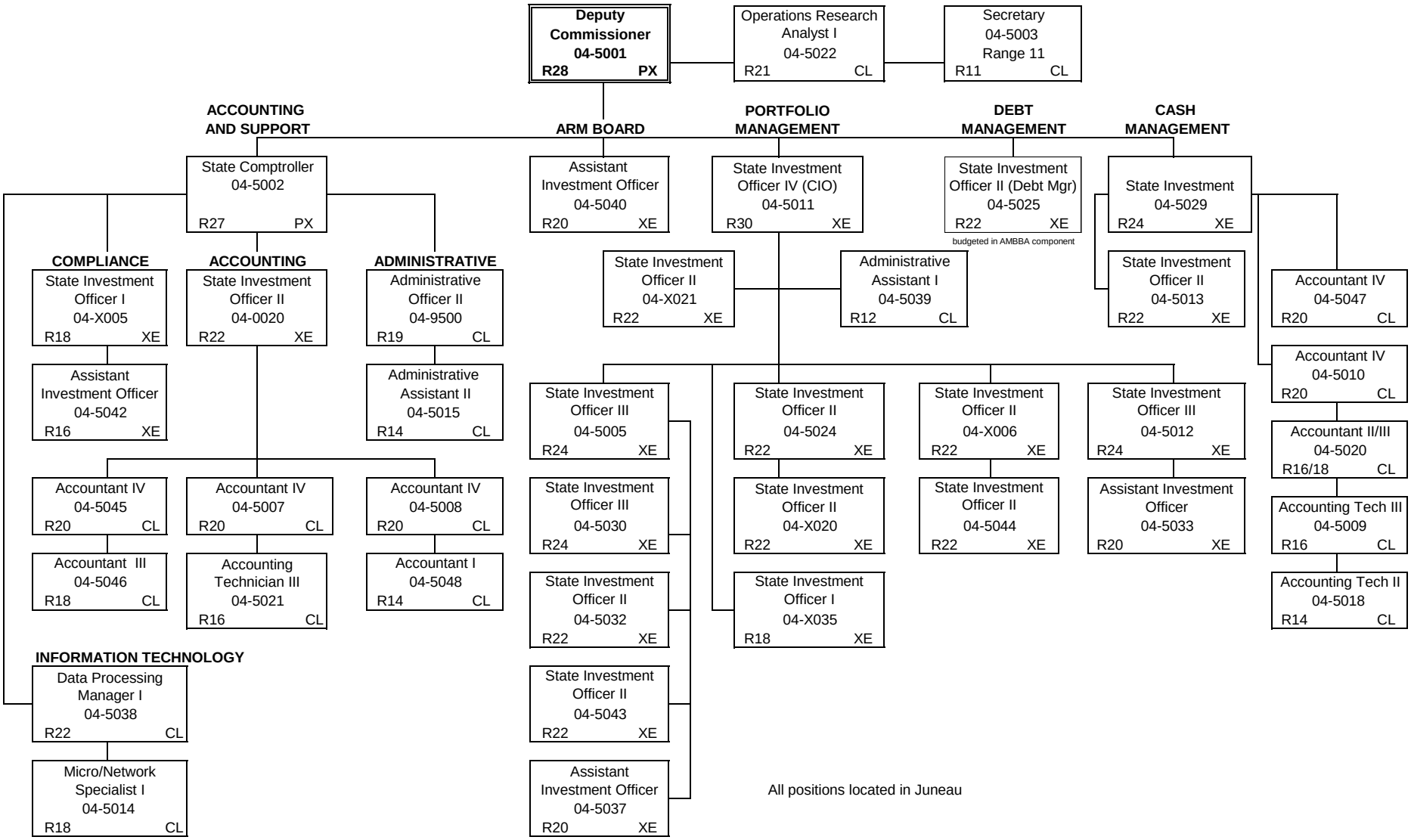Department of Revenue
Treasury Division
FY2012 Governor's Budget