

# FY13 Sport Fisheries Headquarters

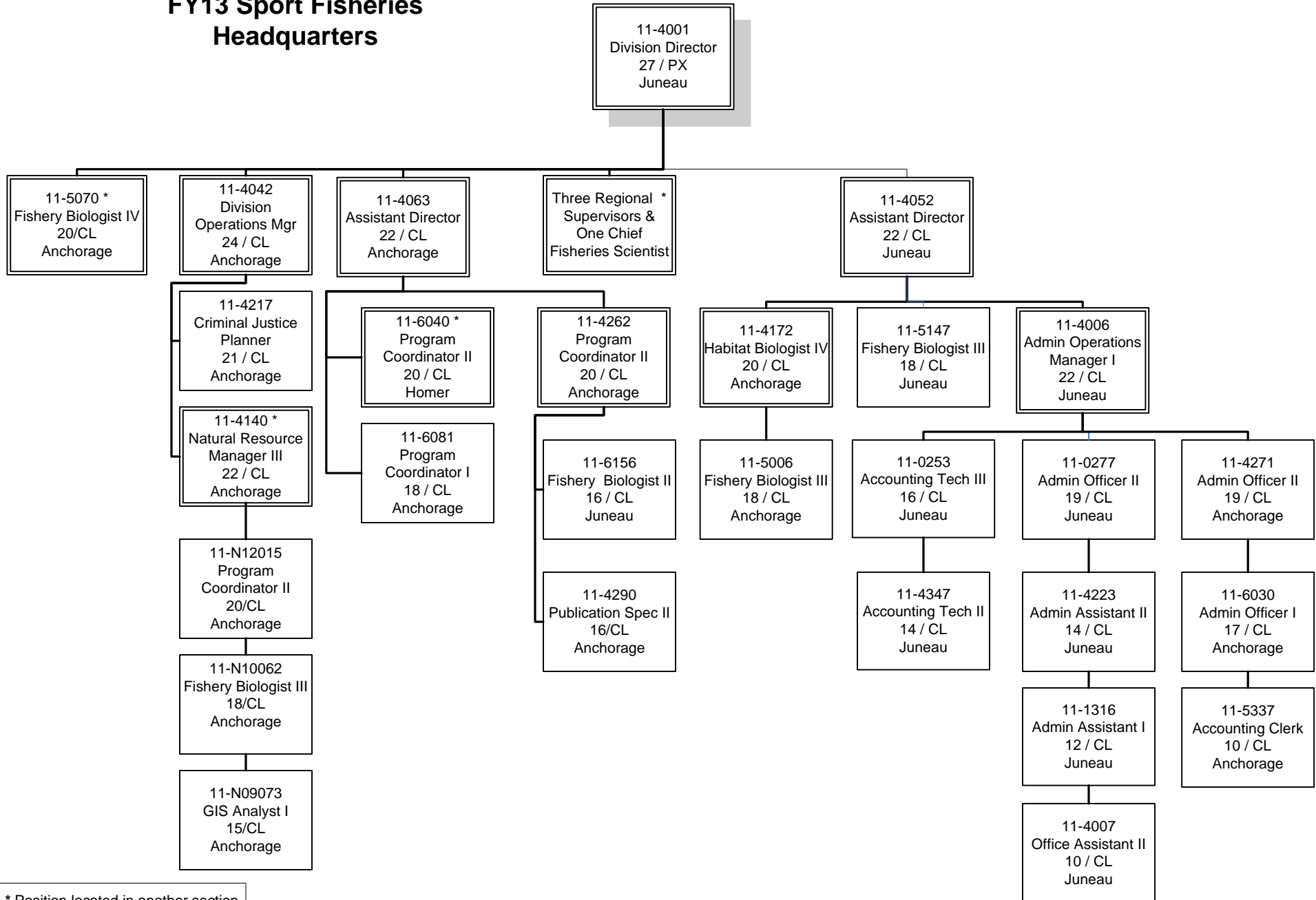

\* Position located in another section

# FY13 Sport Fisheries Headquarters - Access & Defense

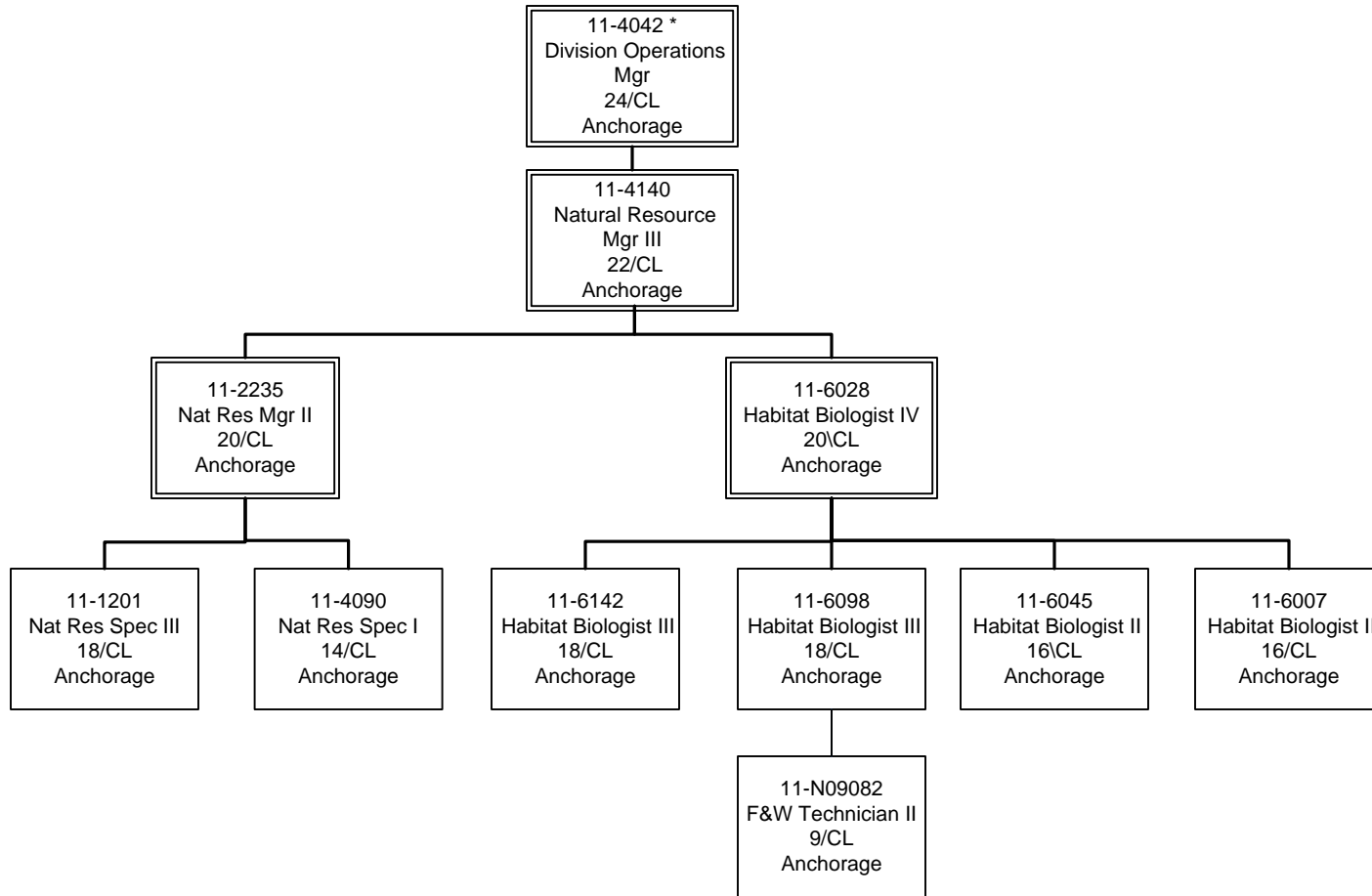

\* Position located in another section

**FY13 Sport Fisheries  
Headquarters - Kachemak Bay Research  
Reserve**

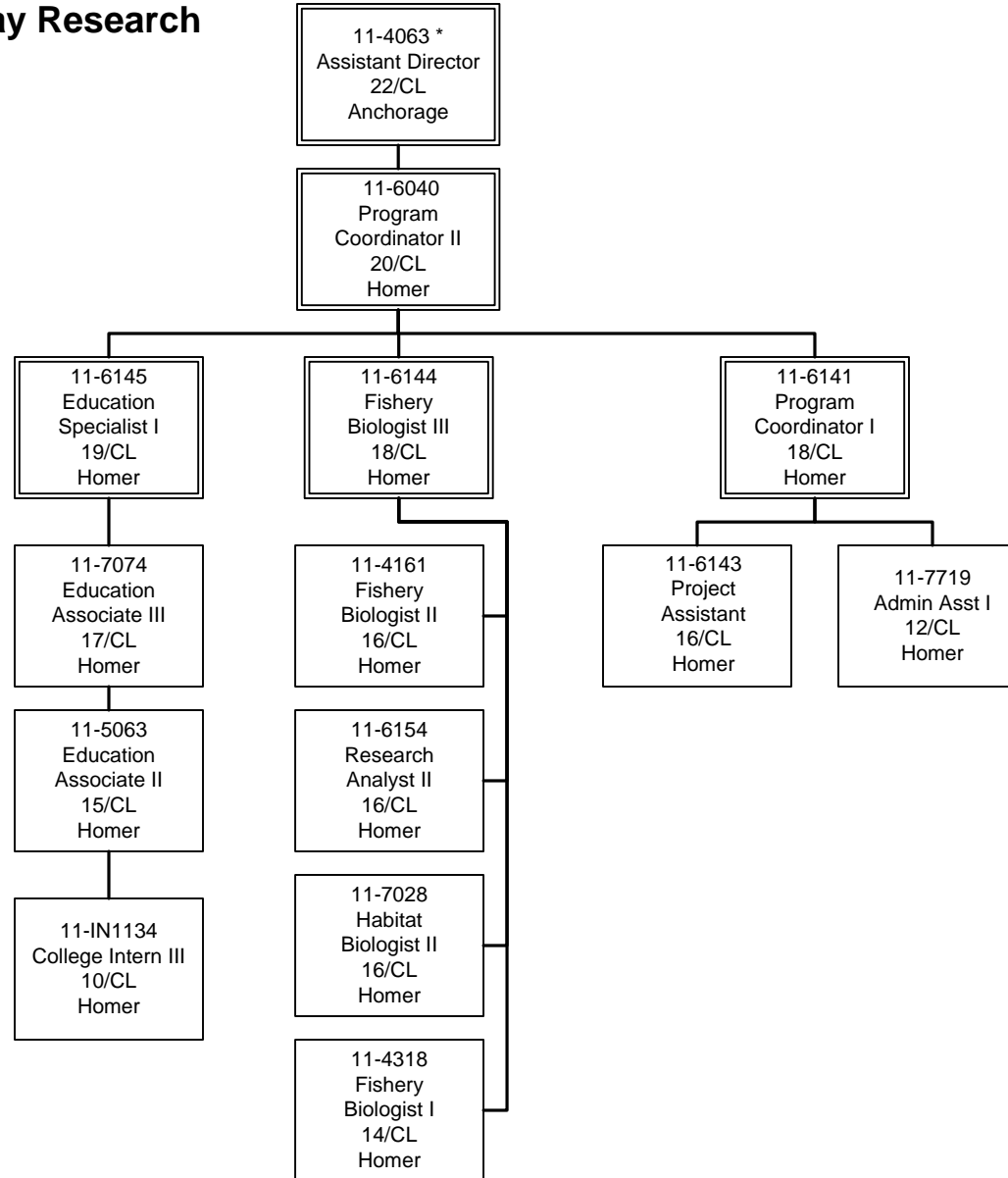

\* Position located in another section

# FY13 Sport Fisheries Sport Fish Hatcheries

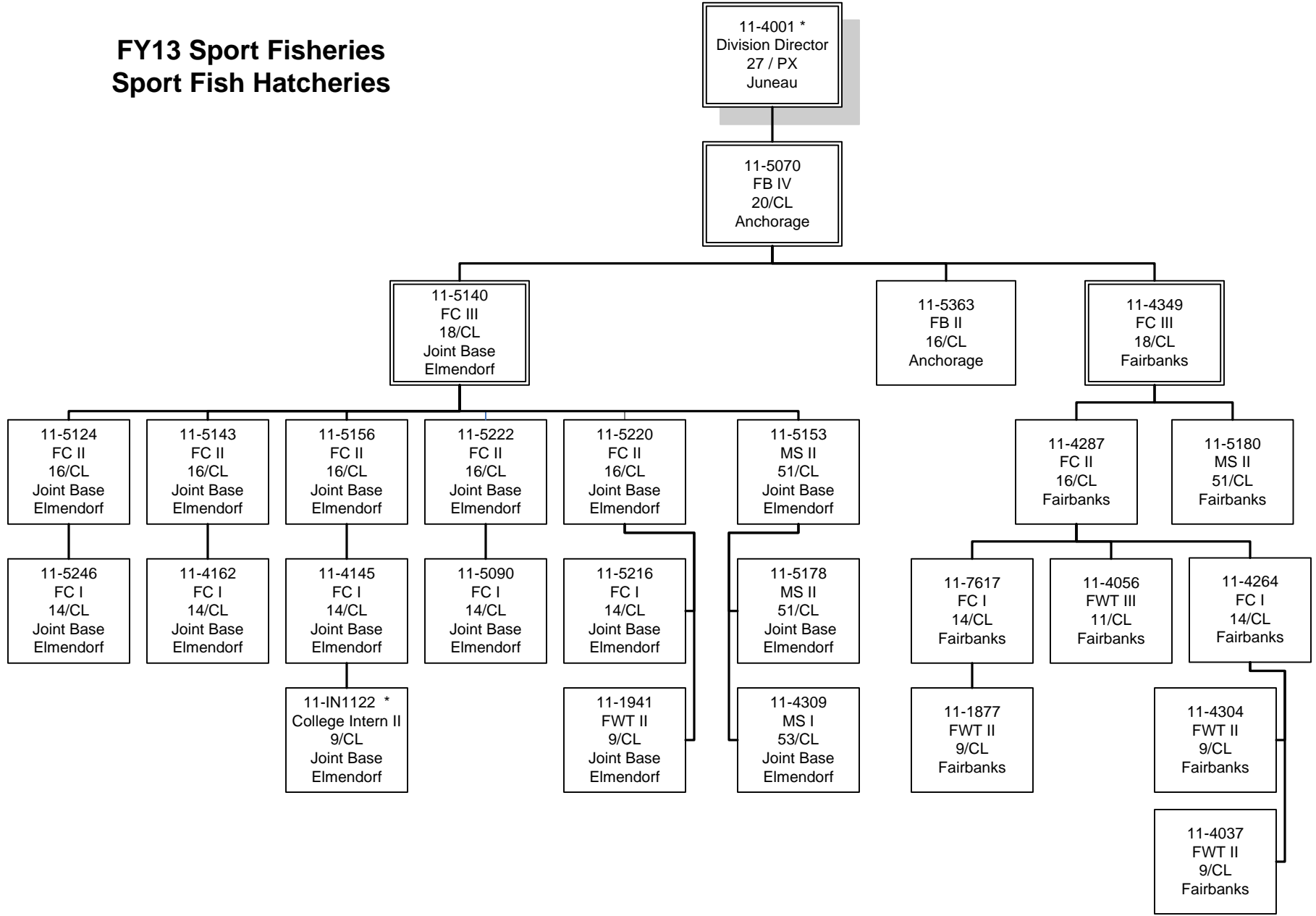

\* Sport Fish Component

# FY13 Sport Fisheries Region 1

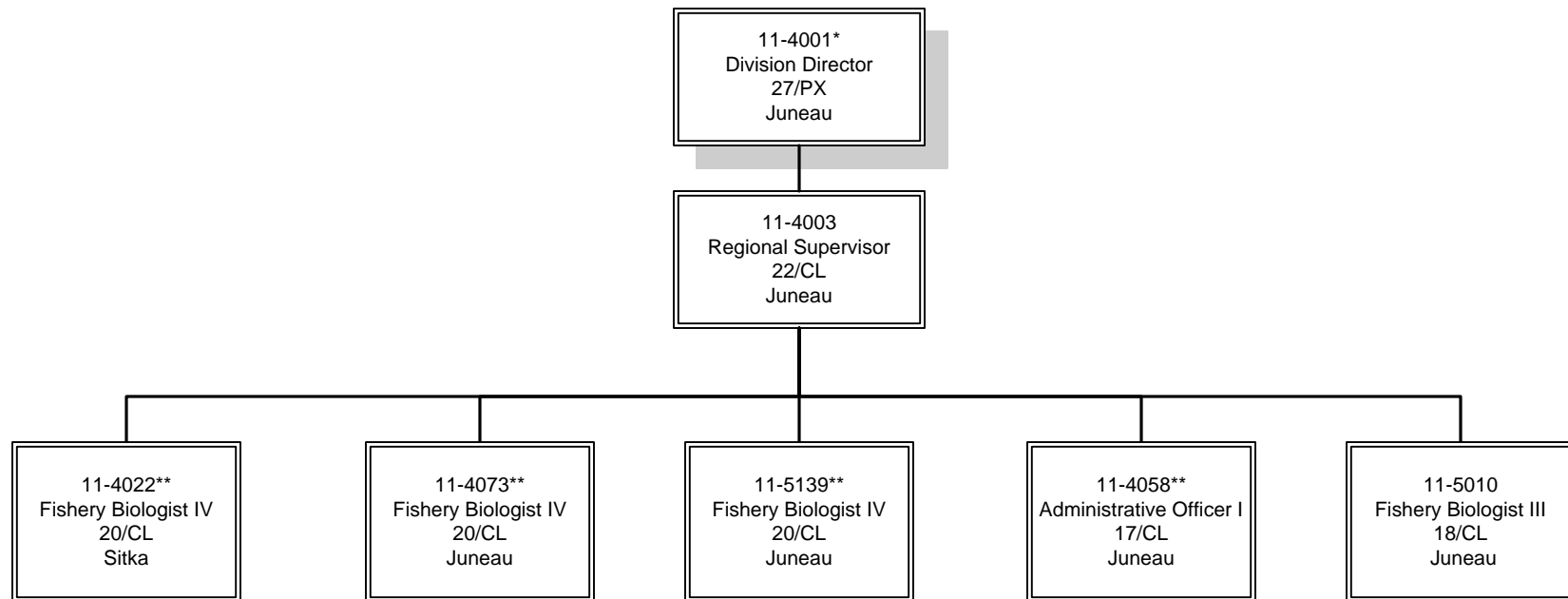

\*\* Subordinates located in another org chart

# FY13 Sport Fisheries Region 1 - Management

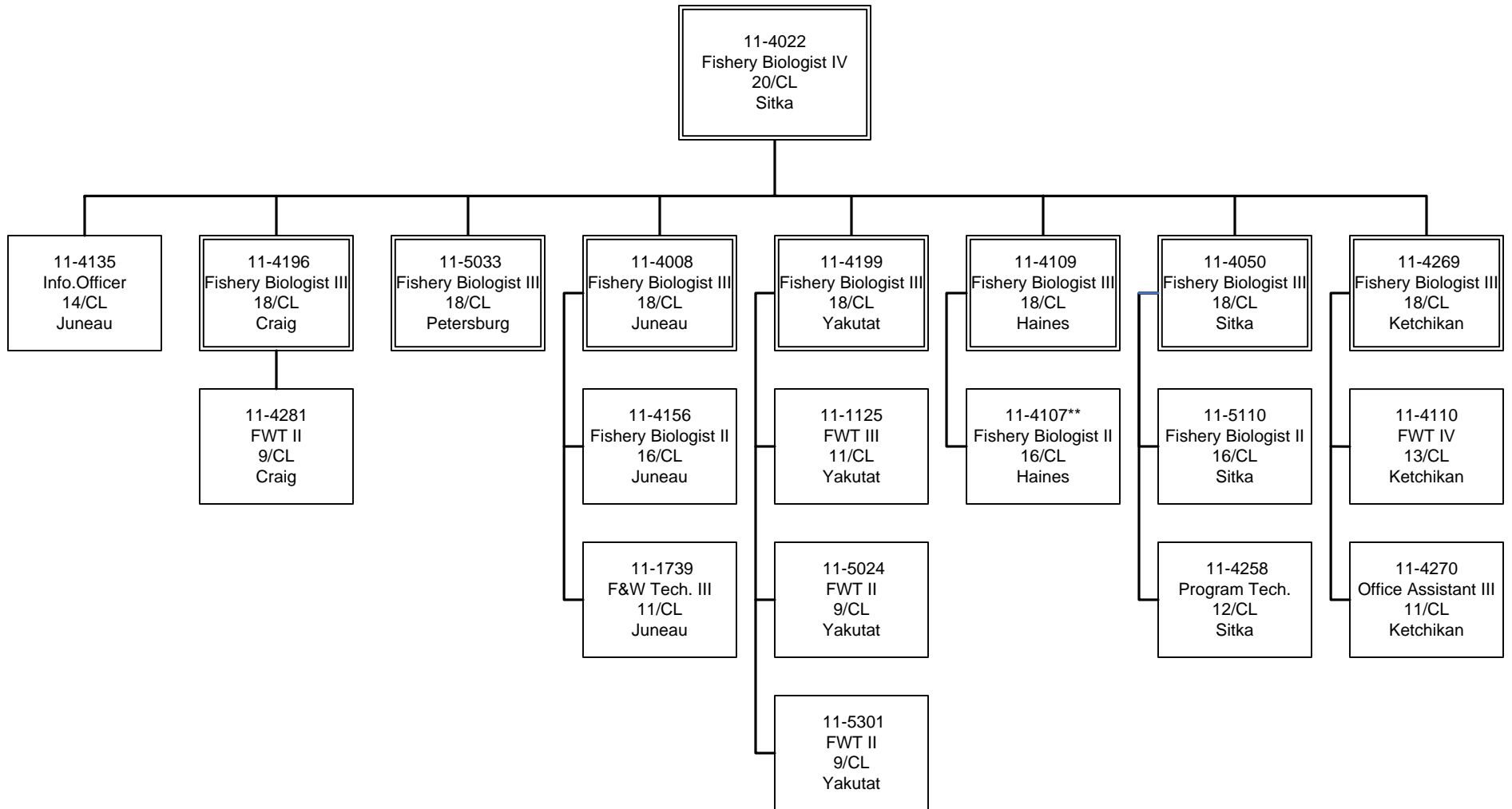

\*\* Subordinates located in another org chart

## FY13 Sport Fisheries Region 1 - Research

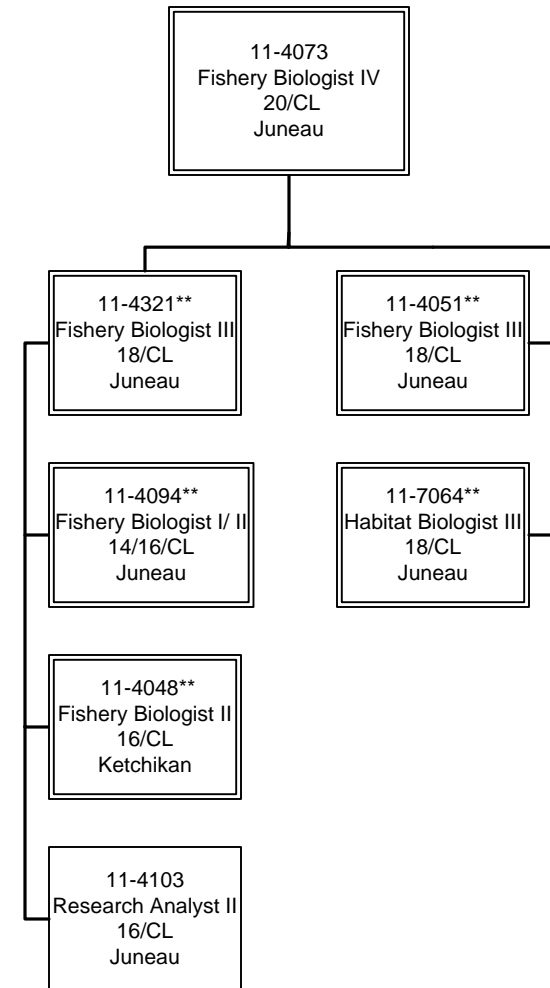
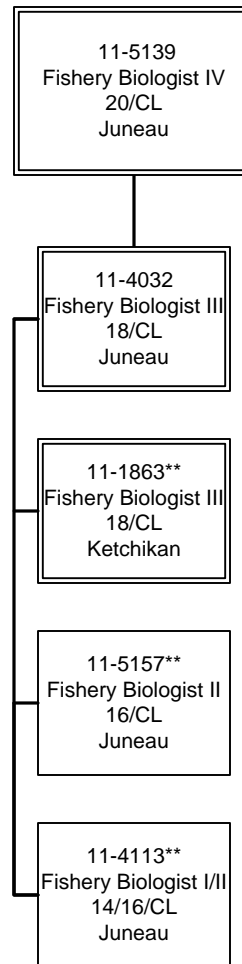
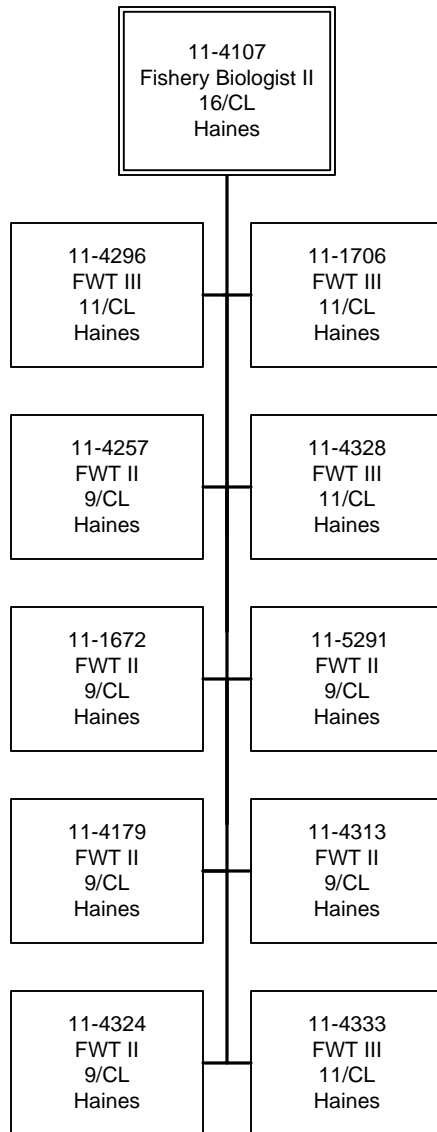

\*\* Subordinates located in another org chart

# FY13 Sport Fisheries Region 1 – Research, Salmon Research

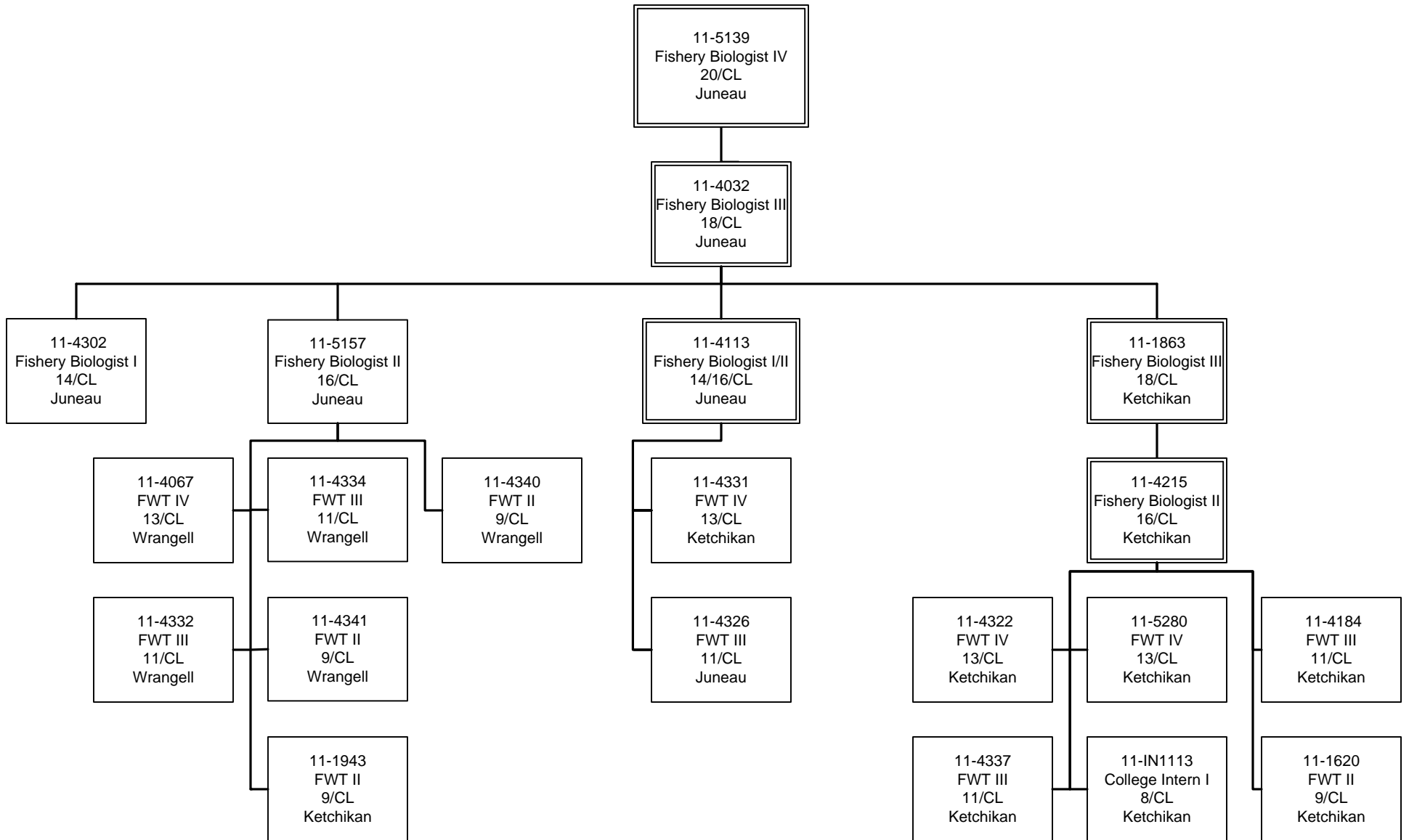



# FY13 Sport Fisheries Region 1 – Research, Marine Creel

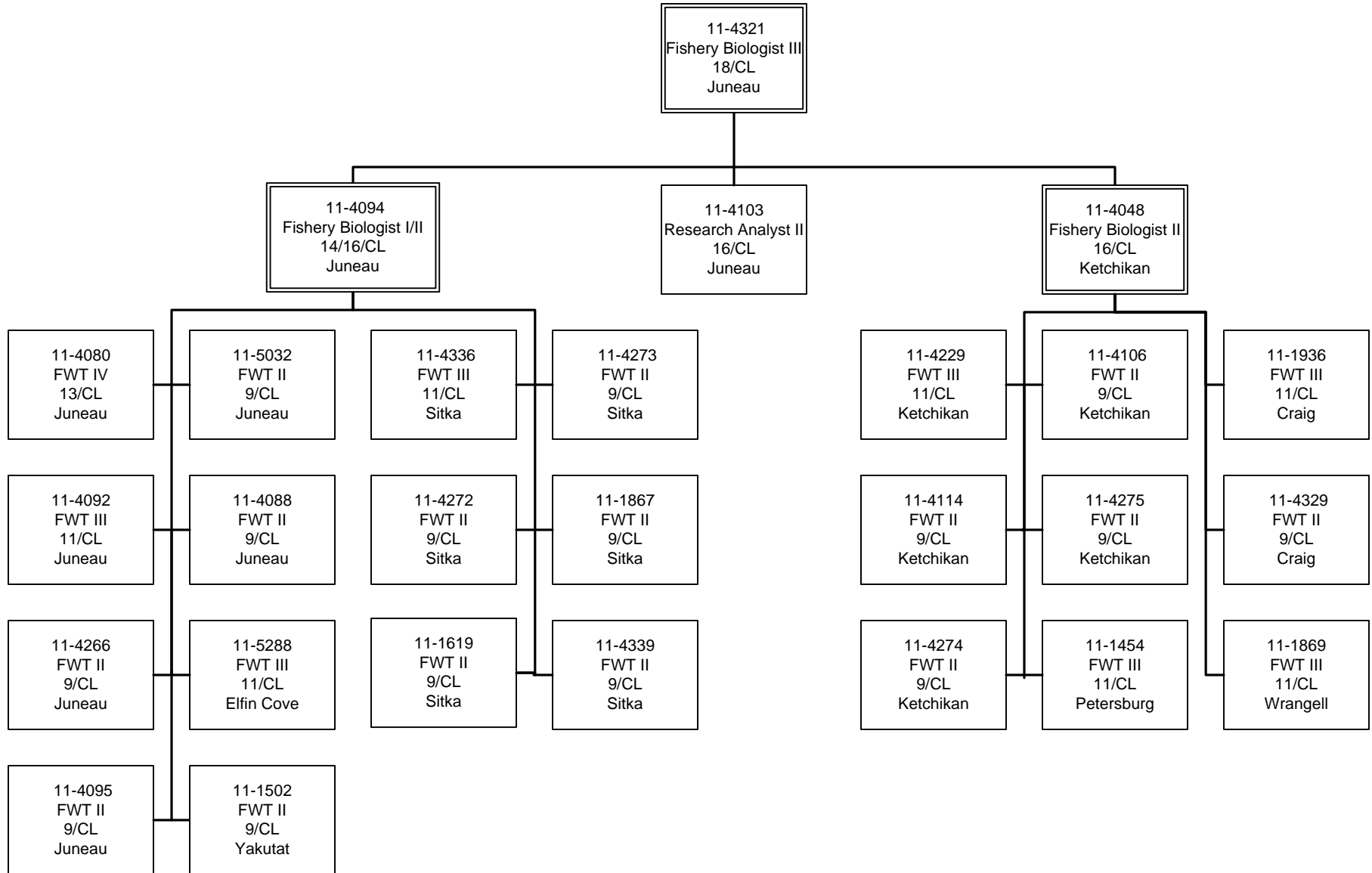

**FY13 Sport Fisheries  
Region 1 – Research, Freshwater  
Assessment**

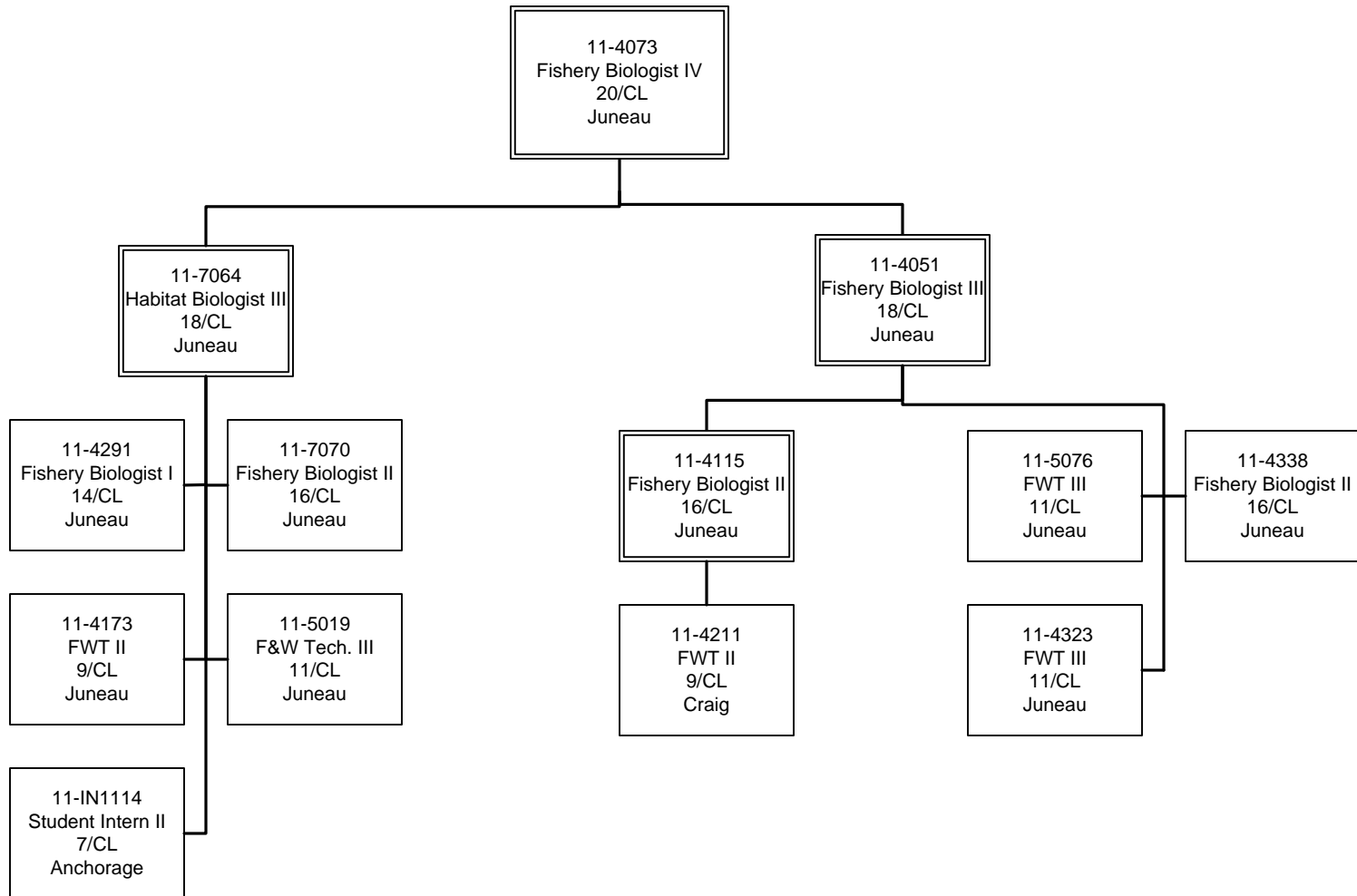

**FY13 Sport Fisheries  
Region 1 - Workforce Support**

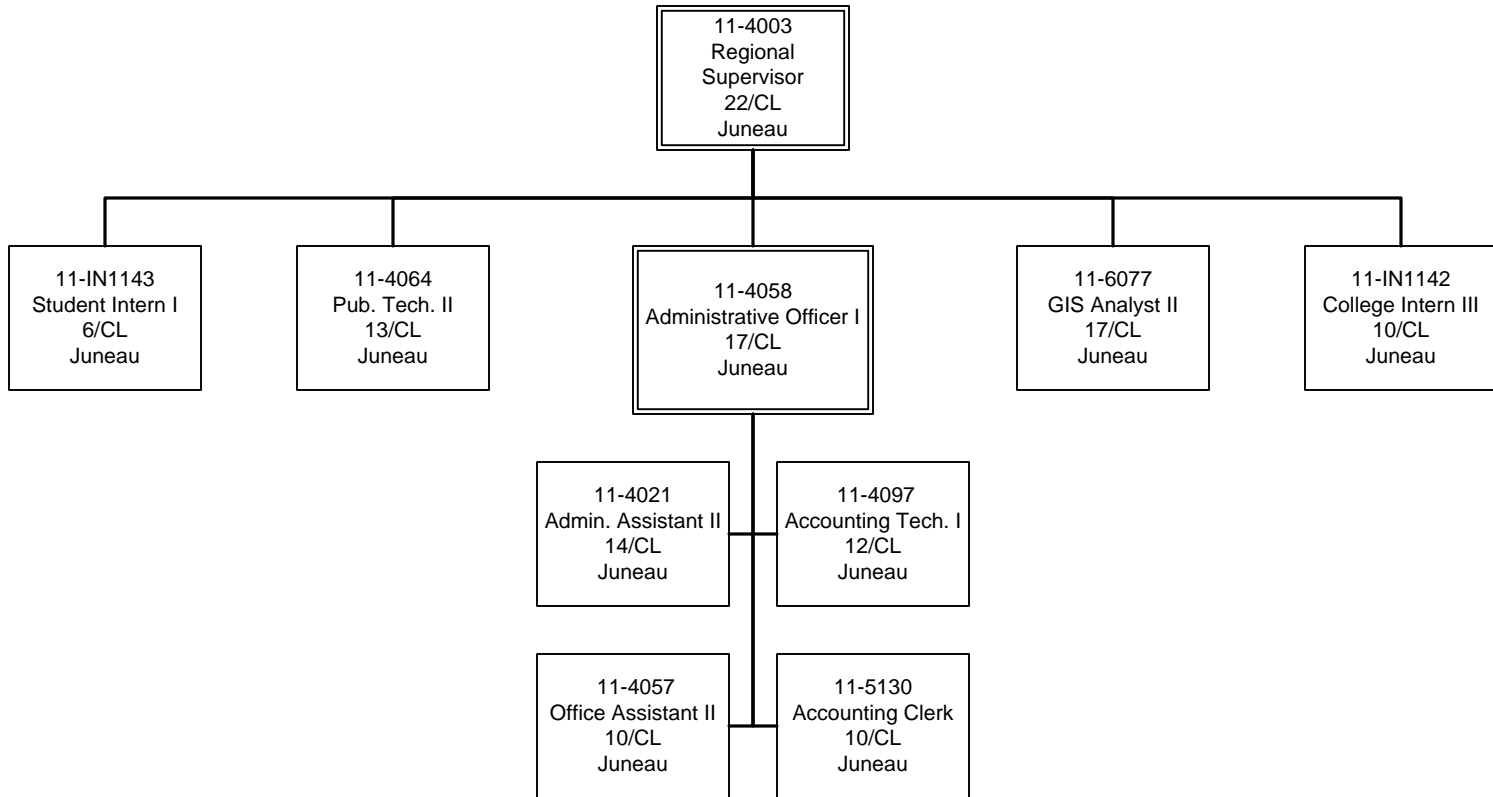

**FY13 Sport Fisheries  
Region 2 - Administration**

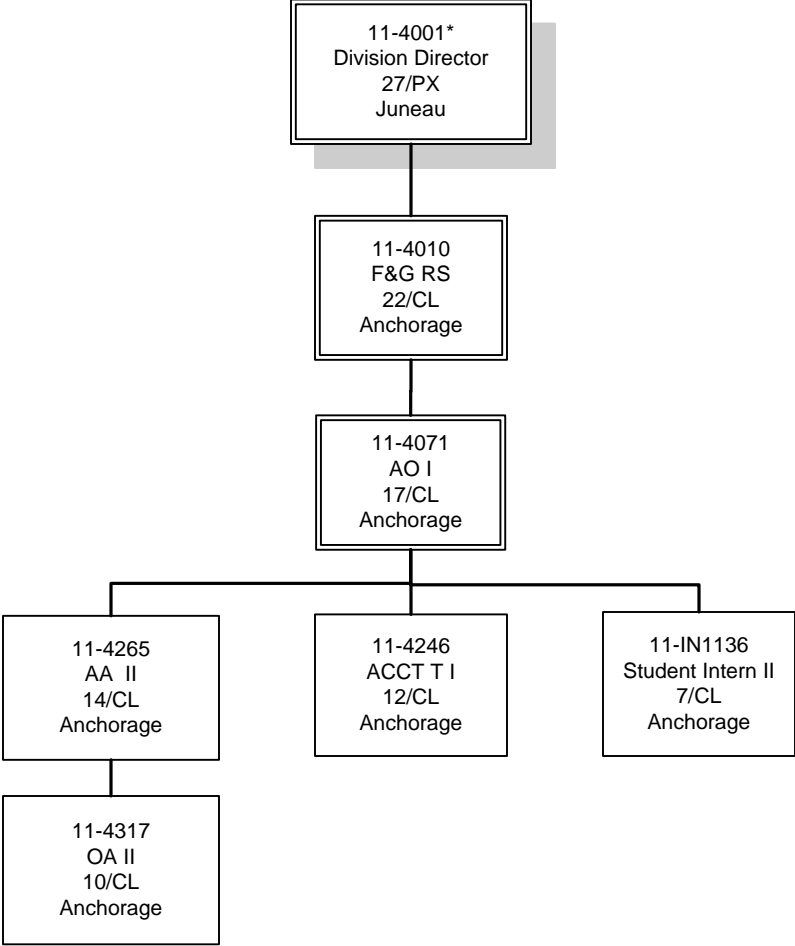

\* Position located in another section

**FY13 Sport Fisheries  
Region 2 - Anchorage/Bristol Bay/  
Kodiak Management and  
Information & Education**

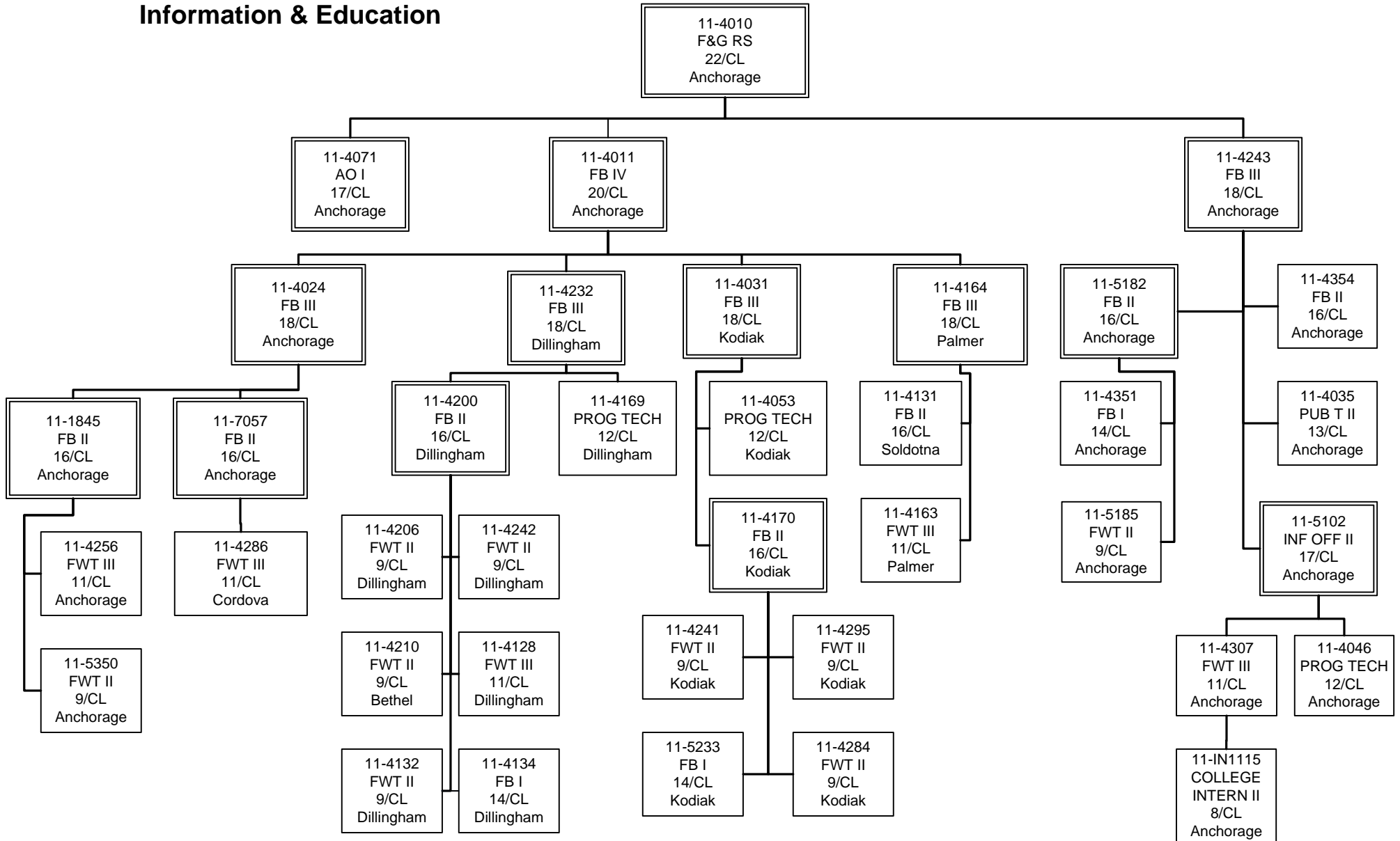

# FY13 Sport Fisheries Region 2 - Cook Inlet Management

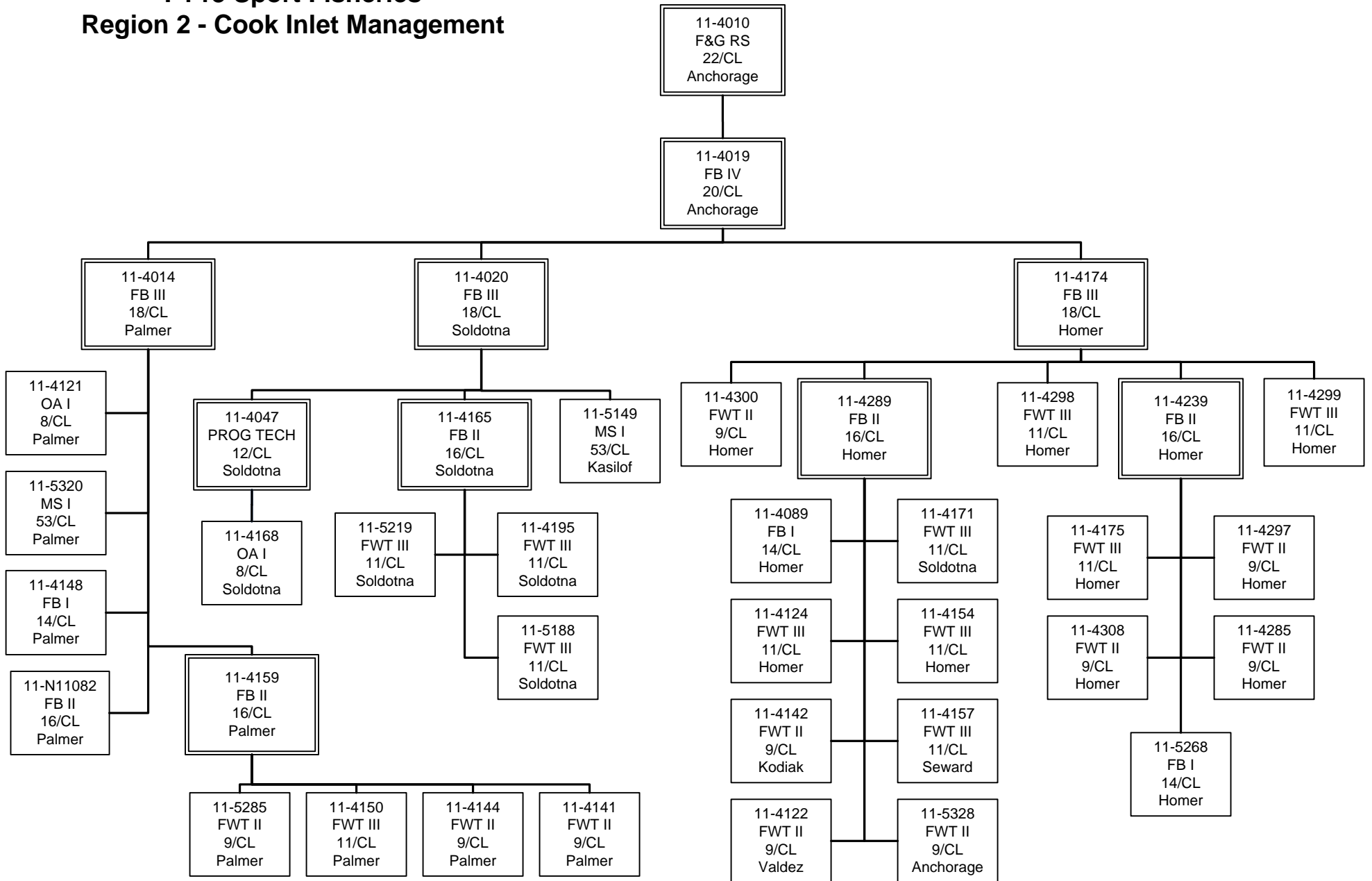

# FY13 Sport Fisheries Region 2 - Research

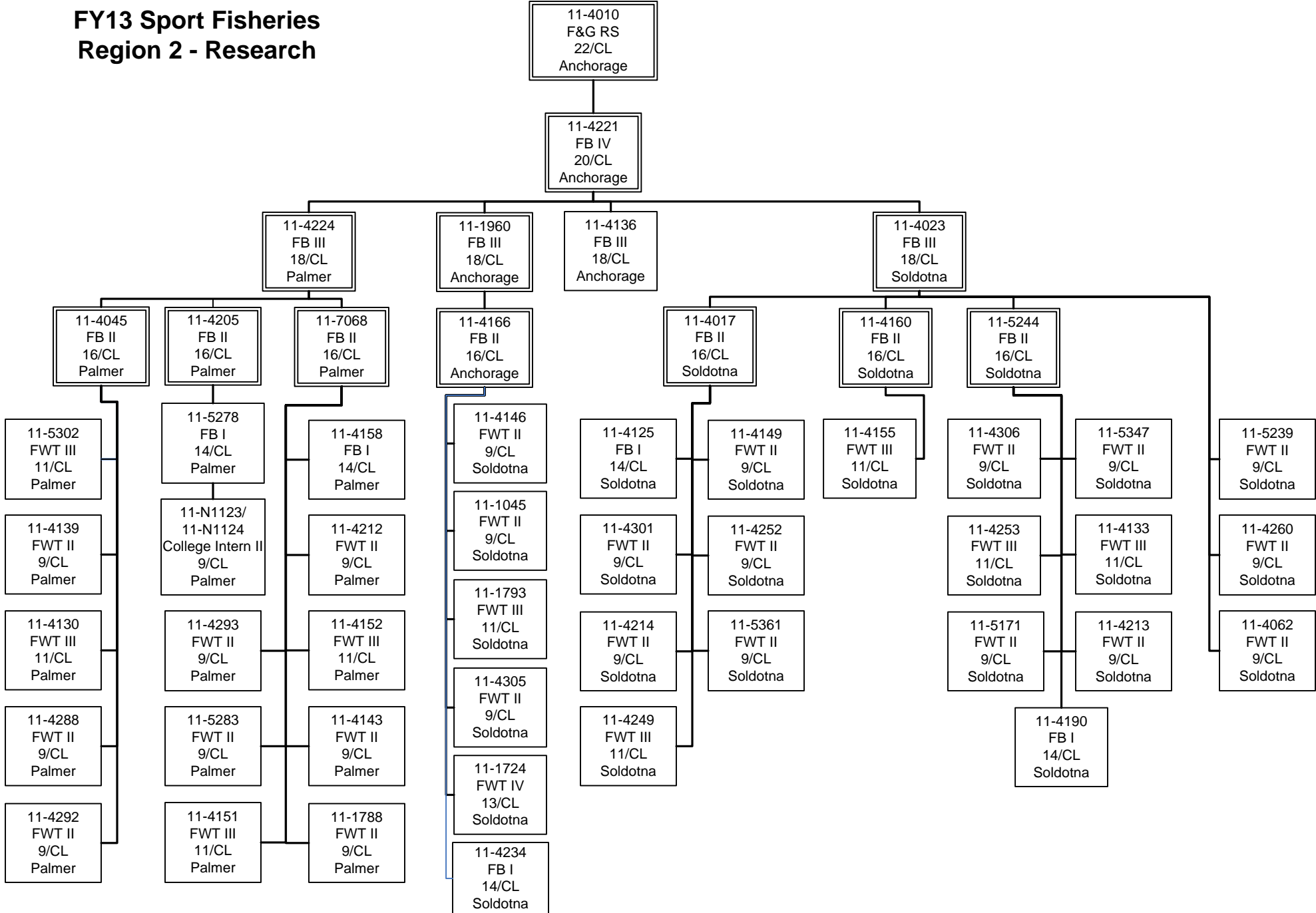

# FY13 Sport Fisheries Region 3 – Administration

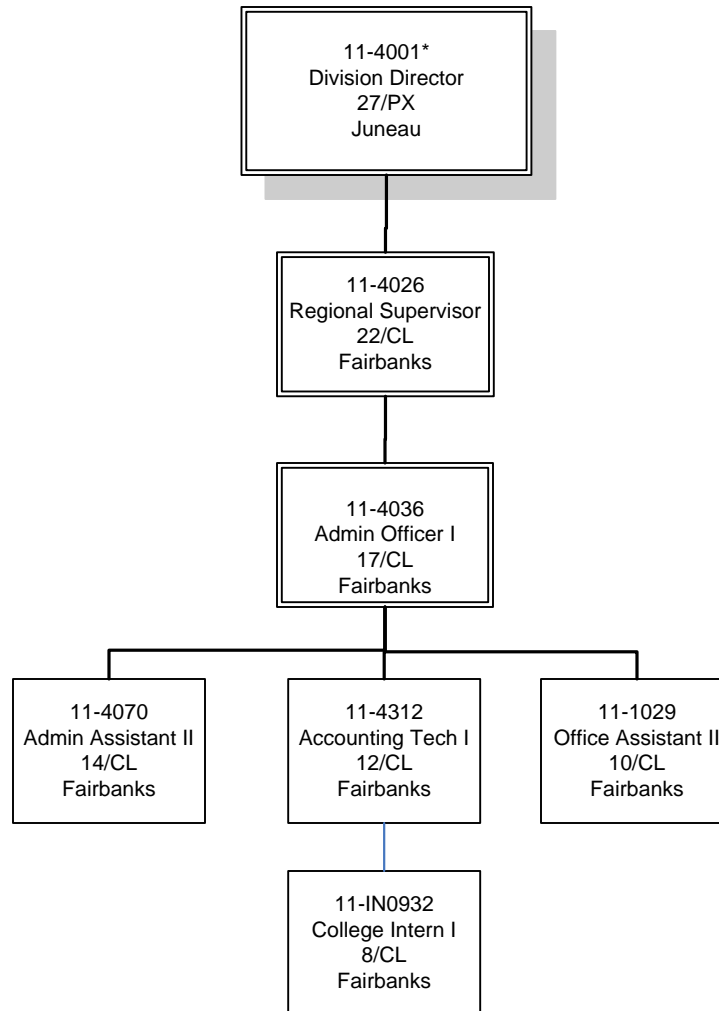

\* Position located in another section



**FY13 Sport Fisheries  
Region 3 - Research**

11-4026  
Regional Supervisor  
22/CL  
Fairbanks

11-4076  
Fishery Biologist IV  
20/CL  
Fairbanks

11-4075  
Fishery Biologist III  
18/CL  
Fairbanks

11-4120  
Publications Tech II  
13/CL  
Fairbanks

11-4054  
Fishery Biologist III  
18/CL  
Fairbanks

11-4185  
F&W Technician III  
11/CL  
Fairbanks

11-4186  
Fishery Biologist II  
16/CL  
Fairbanks

11-4250  
Fishery Biologist II  
16/CL  
Fairbanks

11-4096  
Fishery Biologist I  
14/CL  
Fairbanks

11-4137  
Fishery Biologist II  
16/CL  
Glennallen

11-4069  
Fishery Biologist II  
16/CL  
Fairbanks

11-5292  
F&W Technician II  
9/CL  
Fairbanks

11-4303  
F&W Technician II  
9/CL  
Fairbanks

11-5298  
F&W Technician III  
11/CL  
Fairbanks

11-5263  
F&W Technician II  
9/CL  
Fairbanks

11-4237  
F&W Technician III  
11/CL  
Glennallen

11-5264  
F&W Technician III  
11/CL  
Fairbanks

11-4240  
F&W Technician II  
9/CL  
Fairbanks

11-5311  
F&W Technician II  
9/CL  
Fairbanks

11-4248  
F&W Technician II  
9/CL  
Fairbanks

# FY13 Sport Fisheries Region 3 - Management

11-4026  
Regional Supervisor  
22/CL  
Fairbanks

11-5047  
Fishery Biologist IV  
20/CL  
Fairbanks

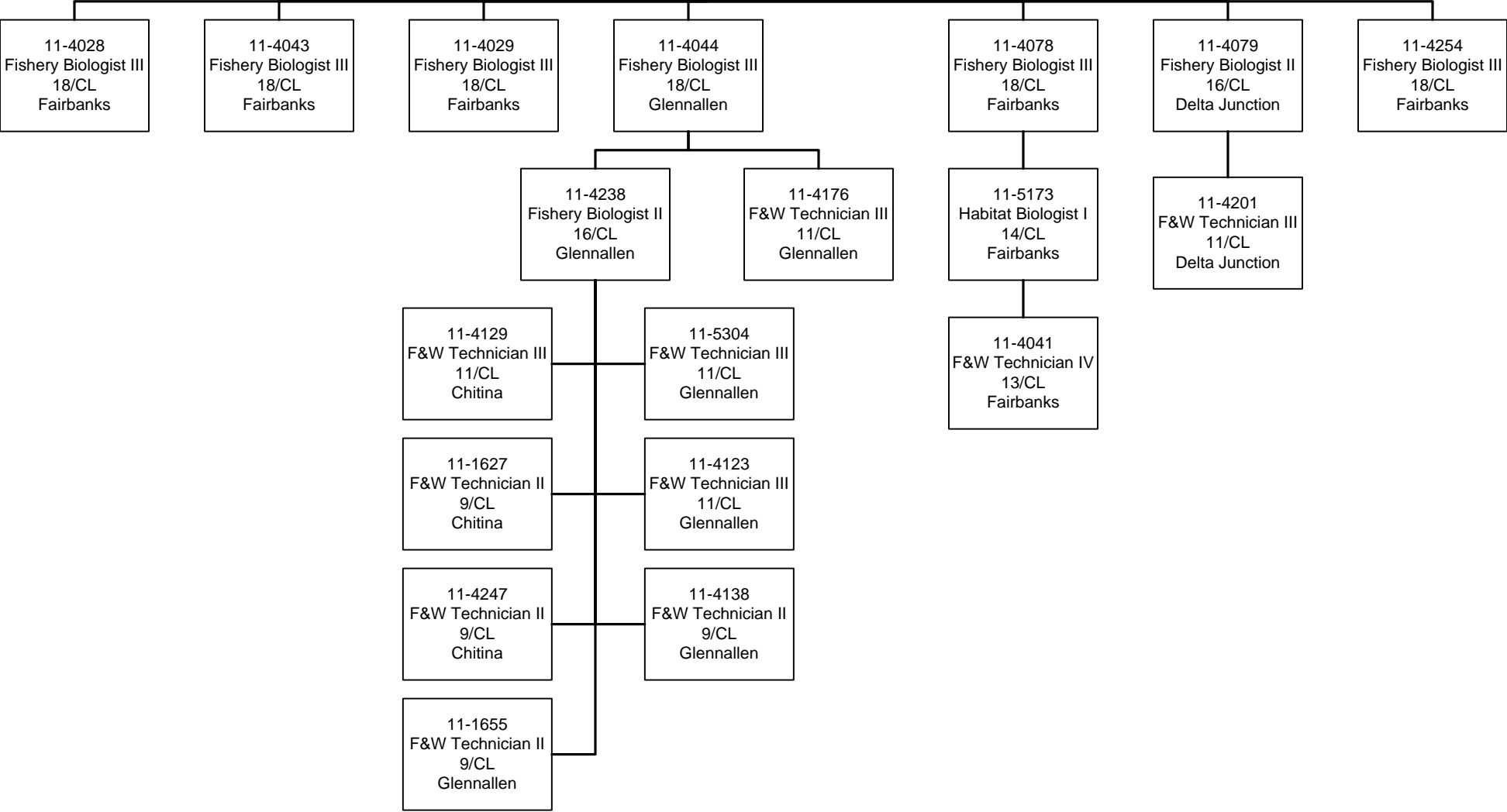

**FY13 Sport Fisheries  
Region 3 – Stock Waters, and  
Information & Education**

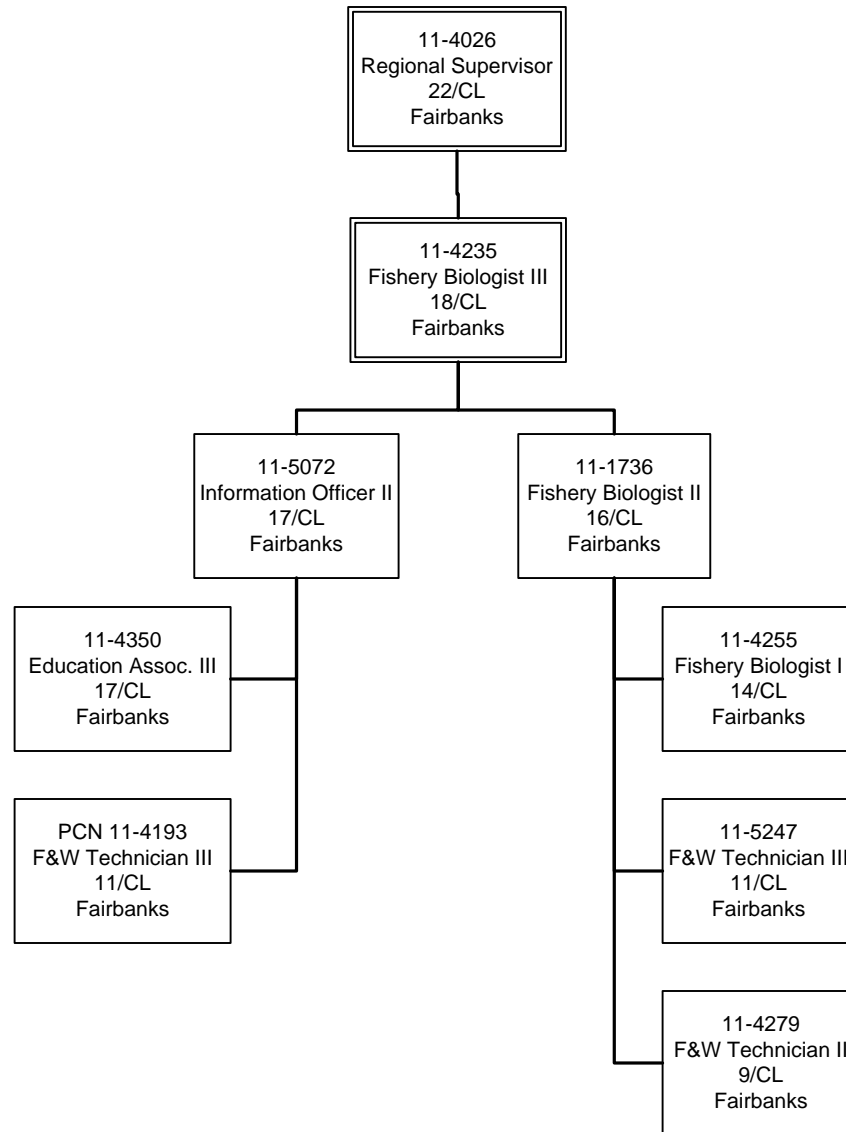

# FY13 Sport Fisheries Region 4 – Administration and Biometrics

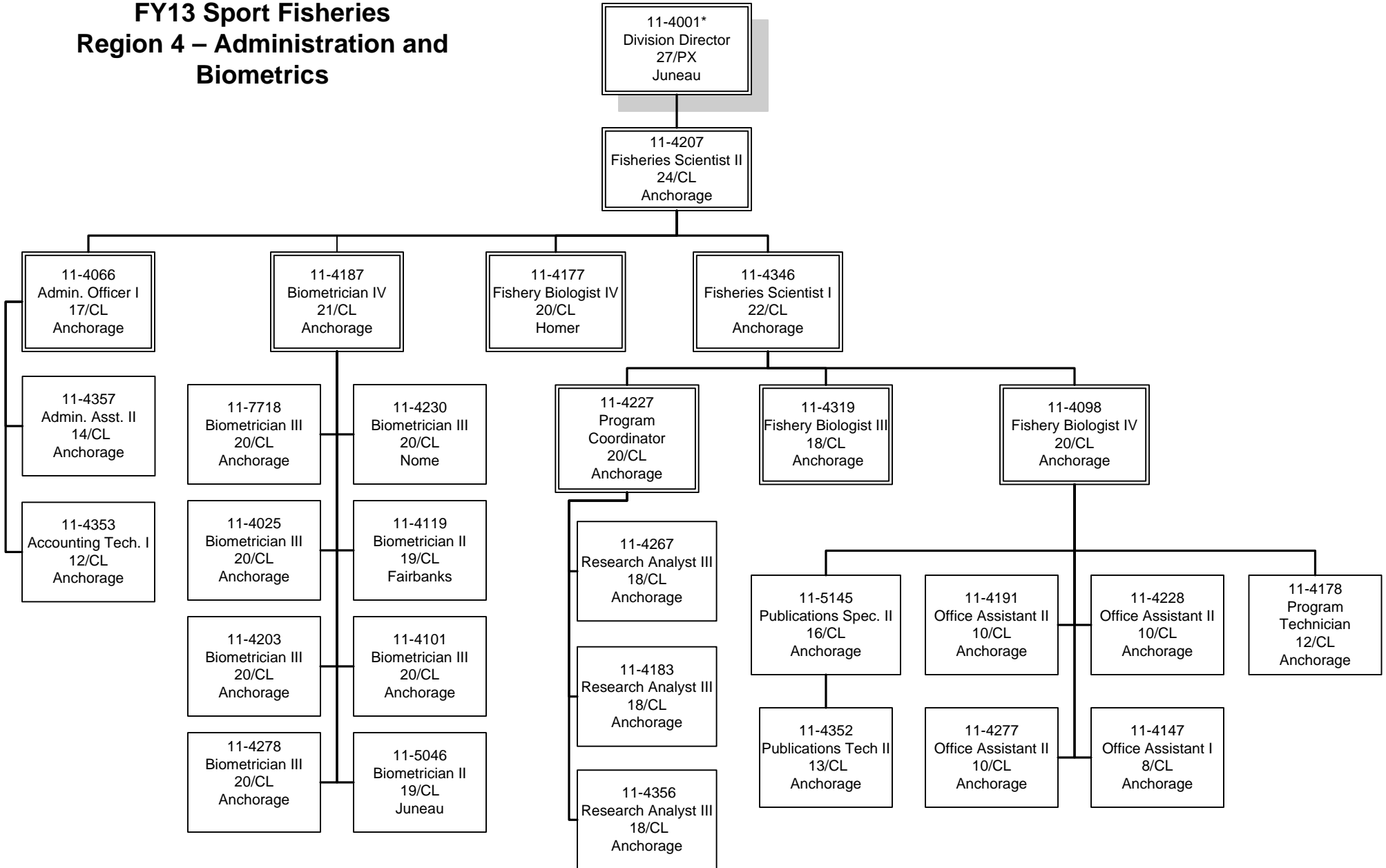

\* Position located in another region

# FY13 Sport Fisheries Region 4 – Instream Flow

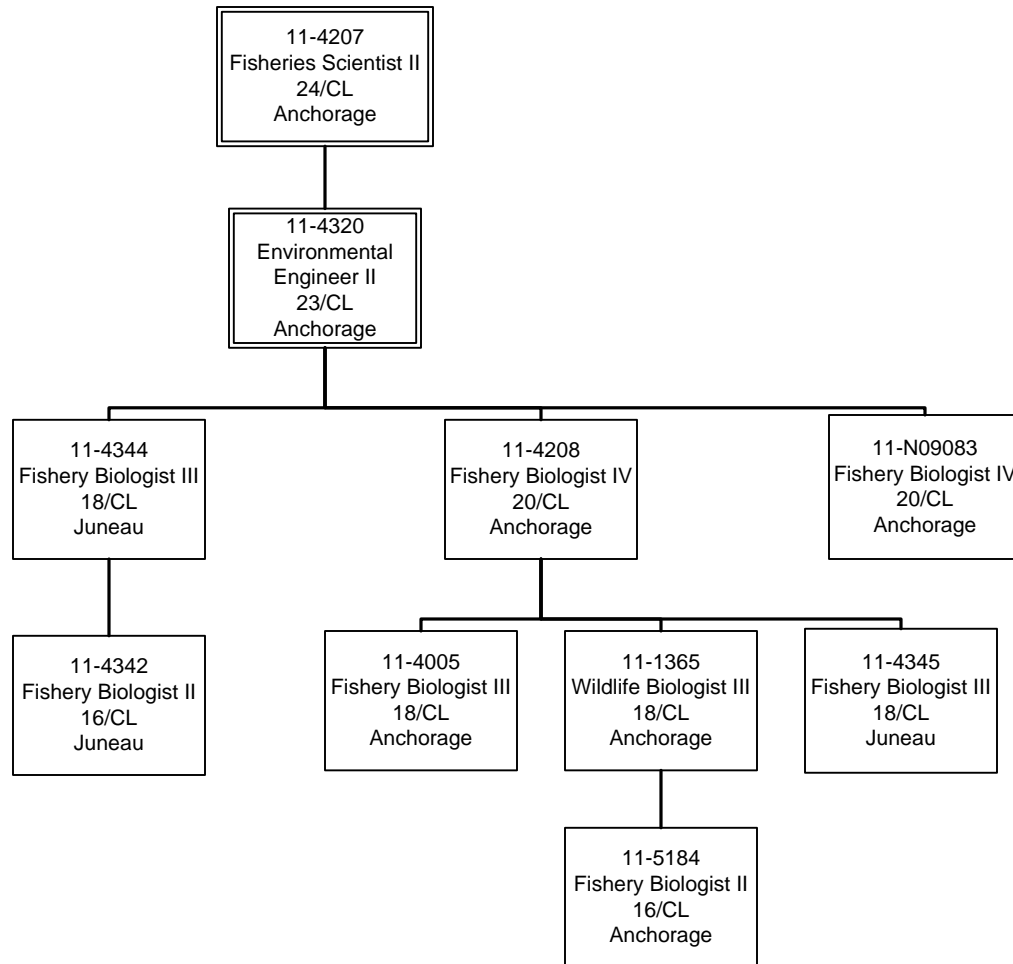

# FY13 Sport Fisheries Region 4 - Information Technology

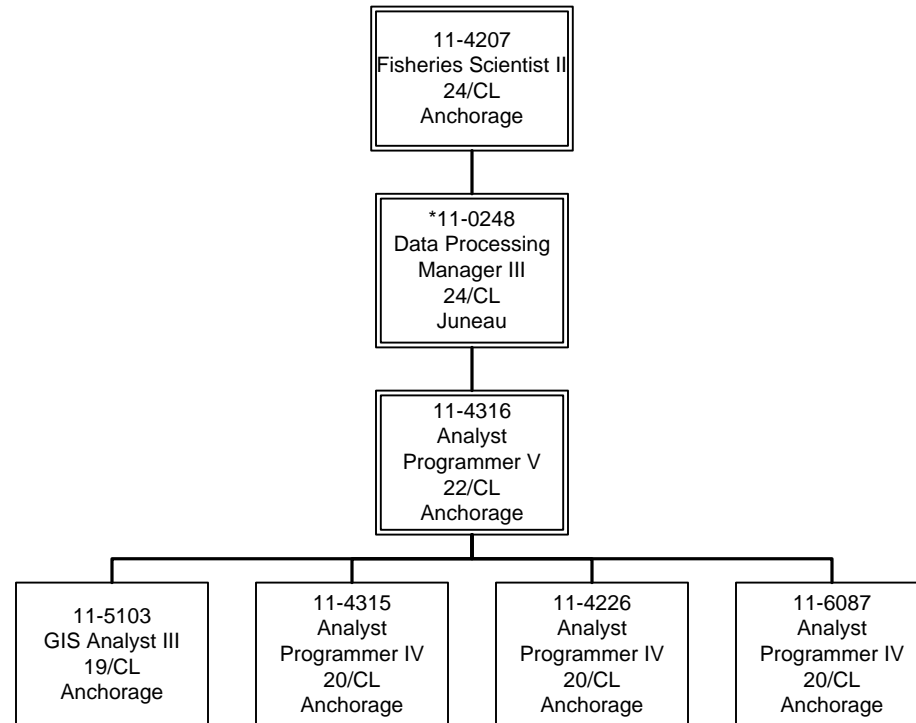

\* Position located in another division

# FY13 Sport Fisheries Region 4 - Research & Restoration

