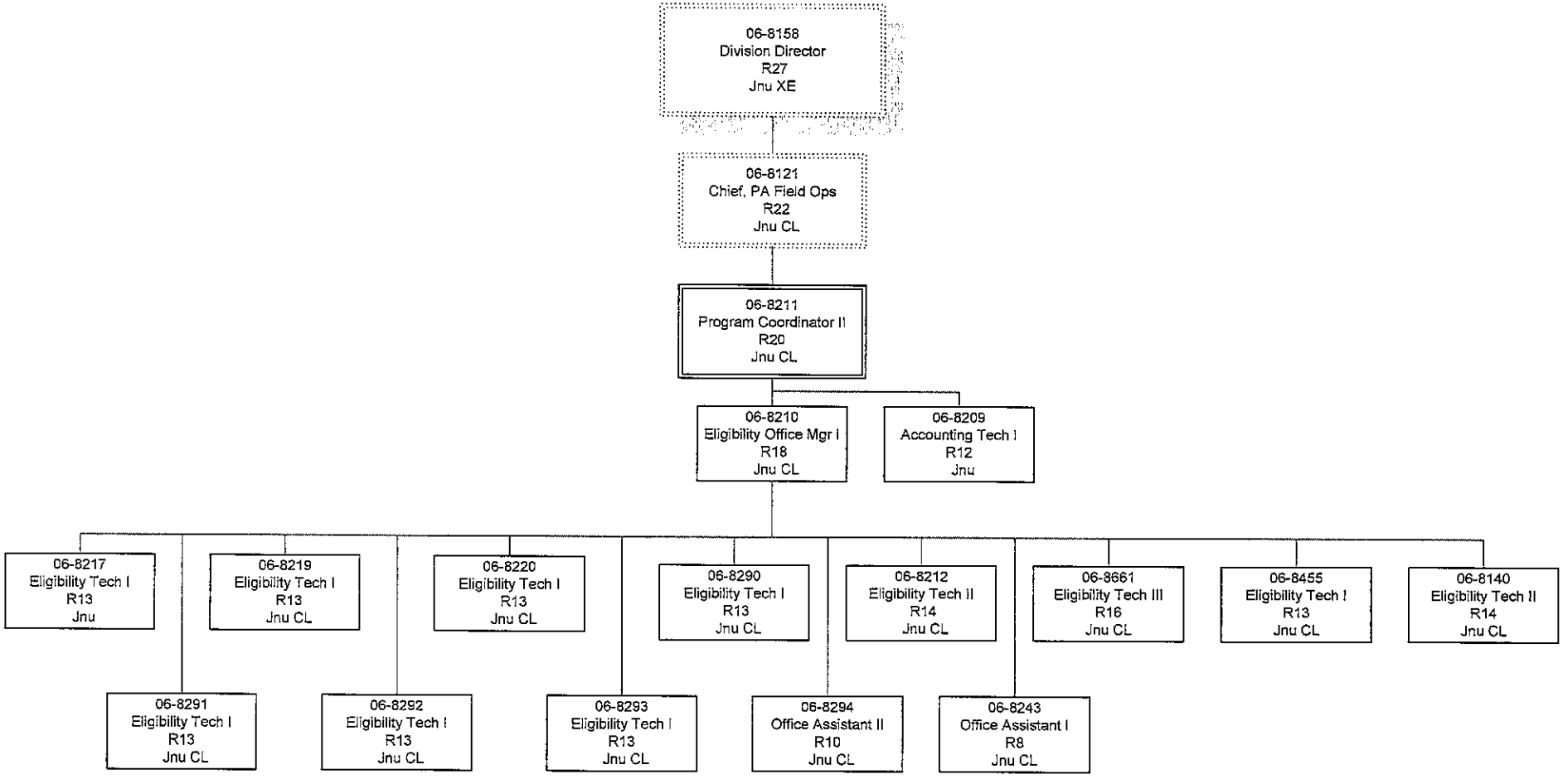DEPARTMENT OF HEALTH AND SOCIAL SERVICES
Division of Public Assistance
Energy Assistance Program