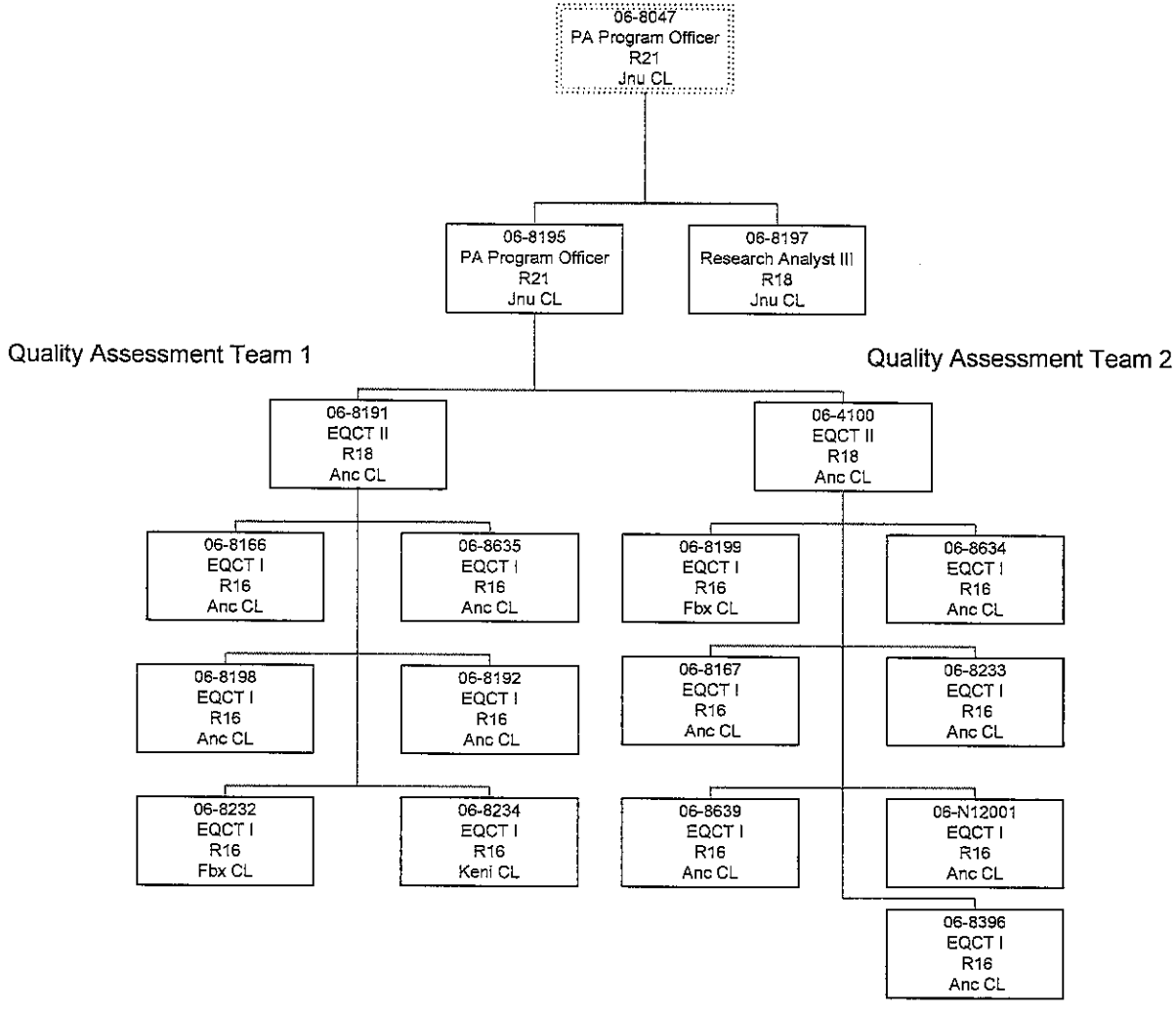DEPARTMENT OF HEALTH AND SOCIAL SERVICES
Division of Public Assistance
Quality Control