Department of Health & Social Services
Division of Juvenile Justice
Kenai Peninsula Youth Facility
Organization Chart

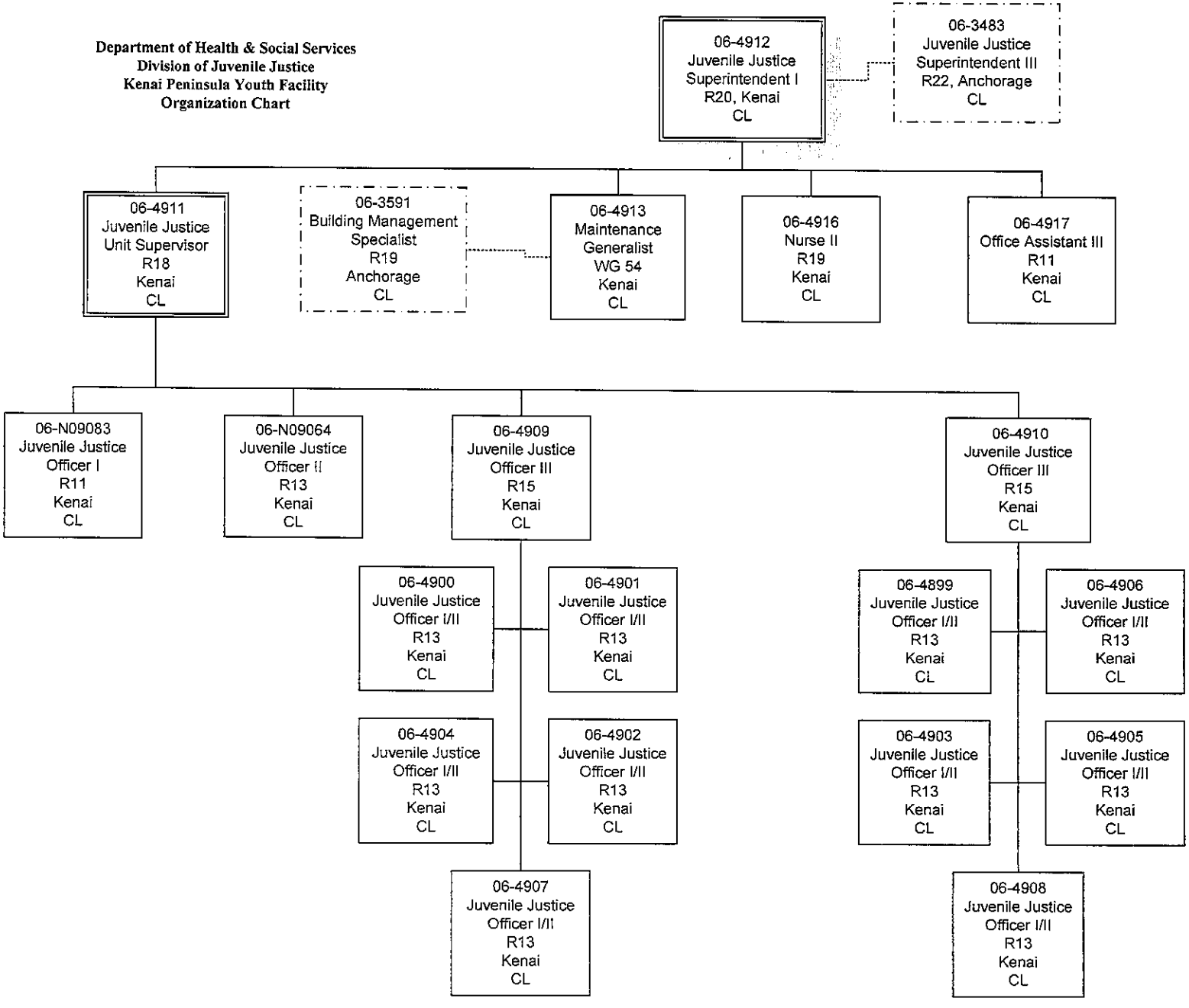

Updated 10/19/11