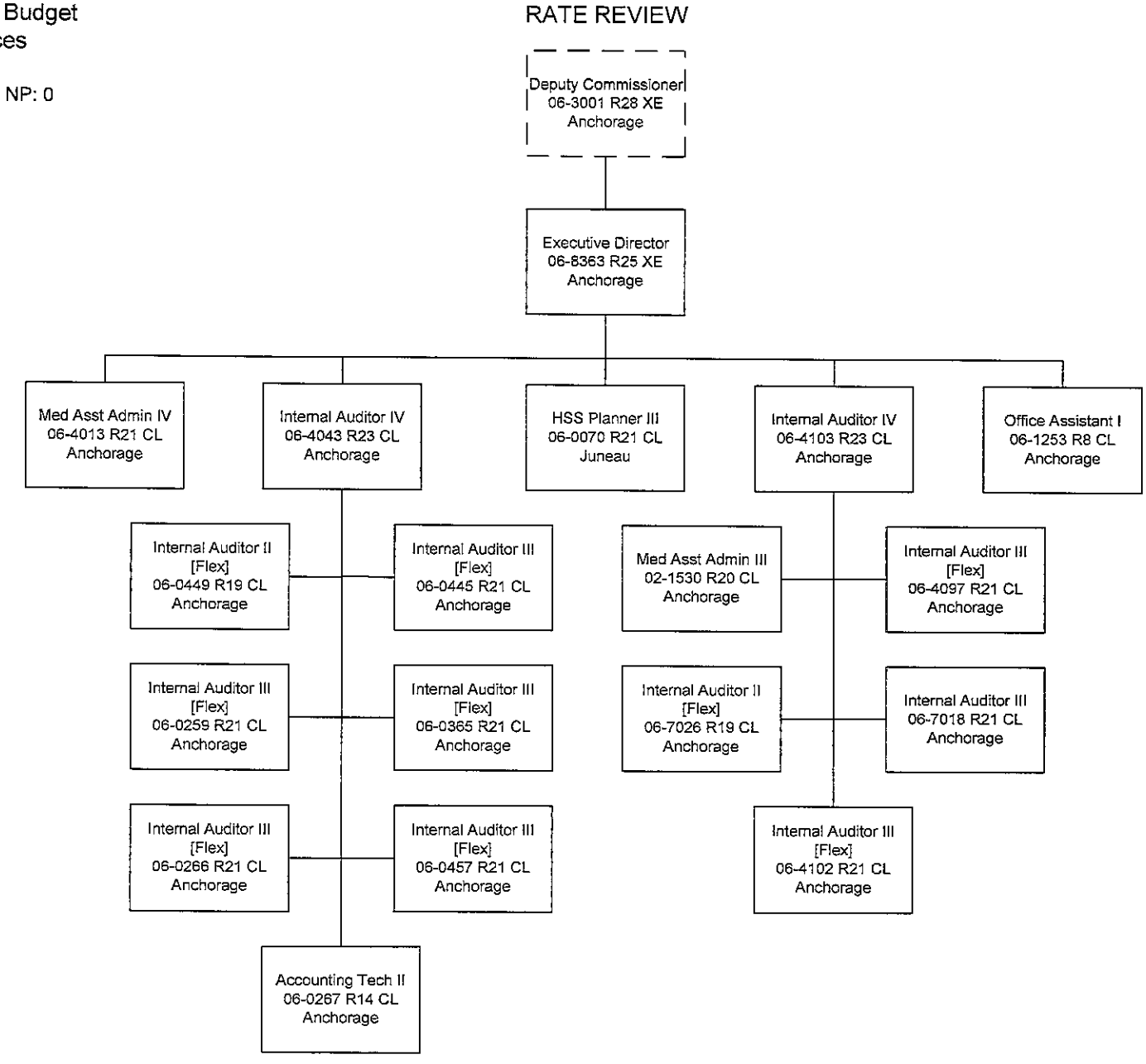Department of Health & Social Services
FY2013 Operating Budget
Health Care Services
Rate Review
PFT: 18 PPT: 0 NP: 0
ANC: 17 JUN: 1