Department of Health & Social Services
RDU: Public Health (502)
COMPONENT: Chronic Disease Prev/Hlth Promo (2818)

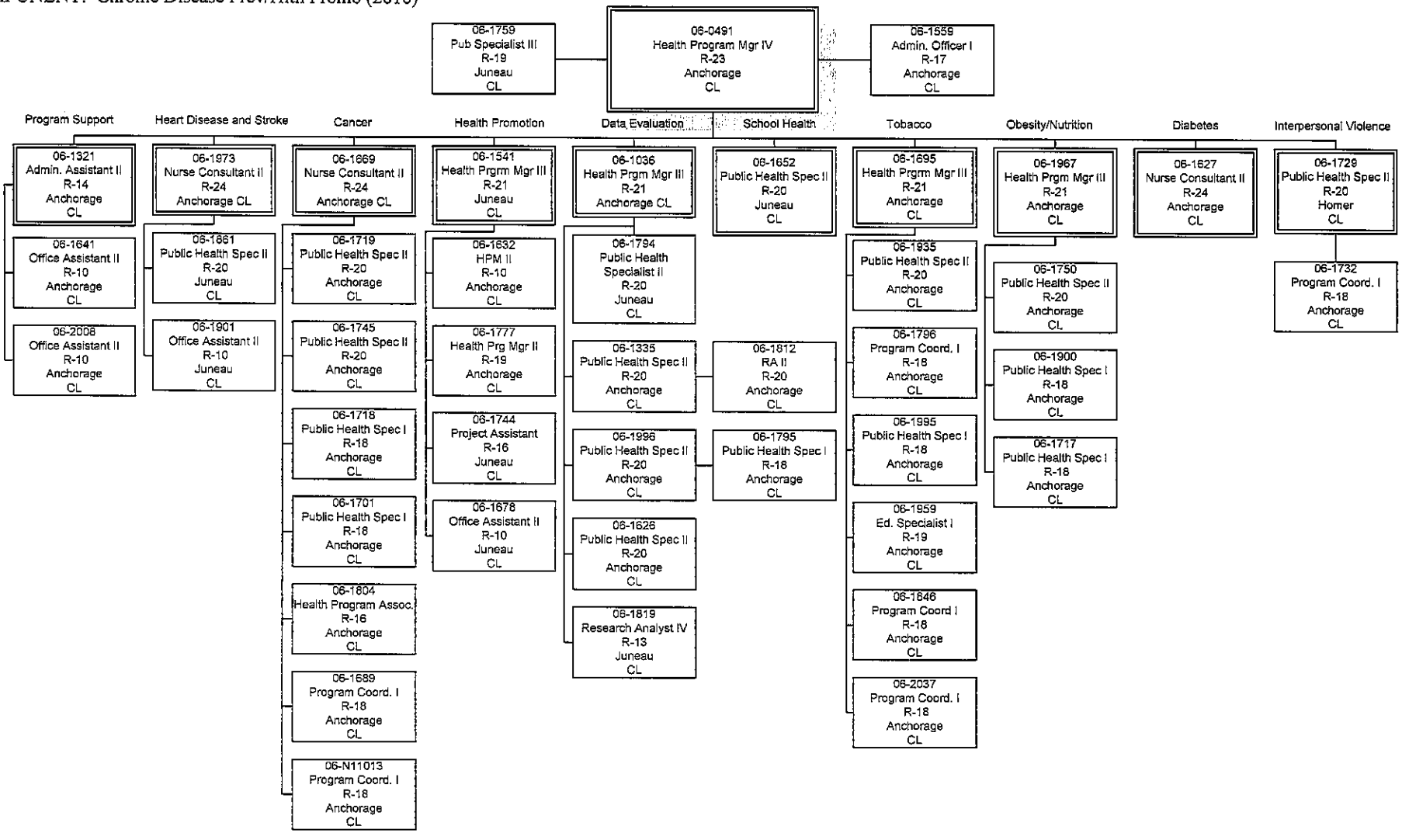

Division of Public Health
Chronic Disease Prevention & Health Promotion
PFT: 44 PPT: 0 NP: 1
December 15, 2011