ORGANIZATIONAL CHART
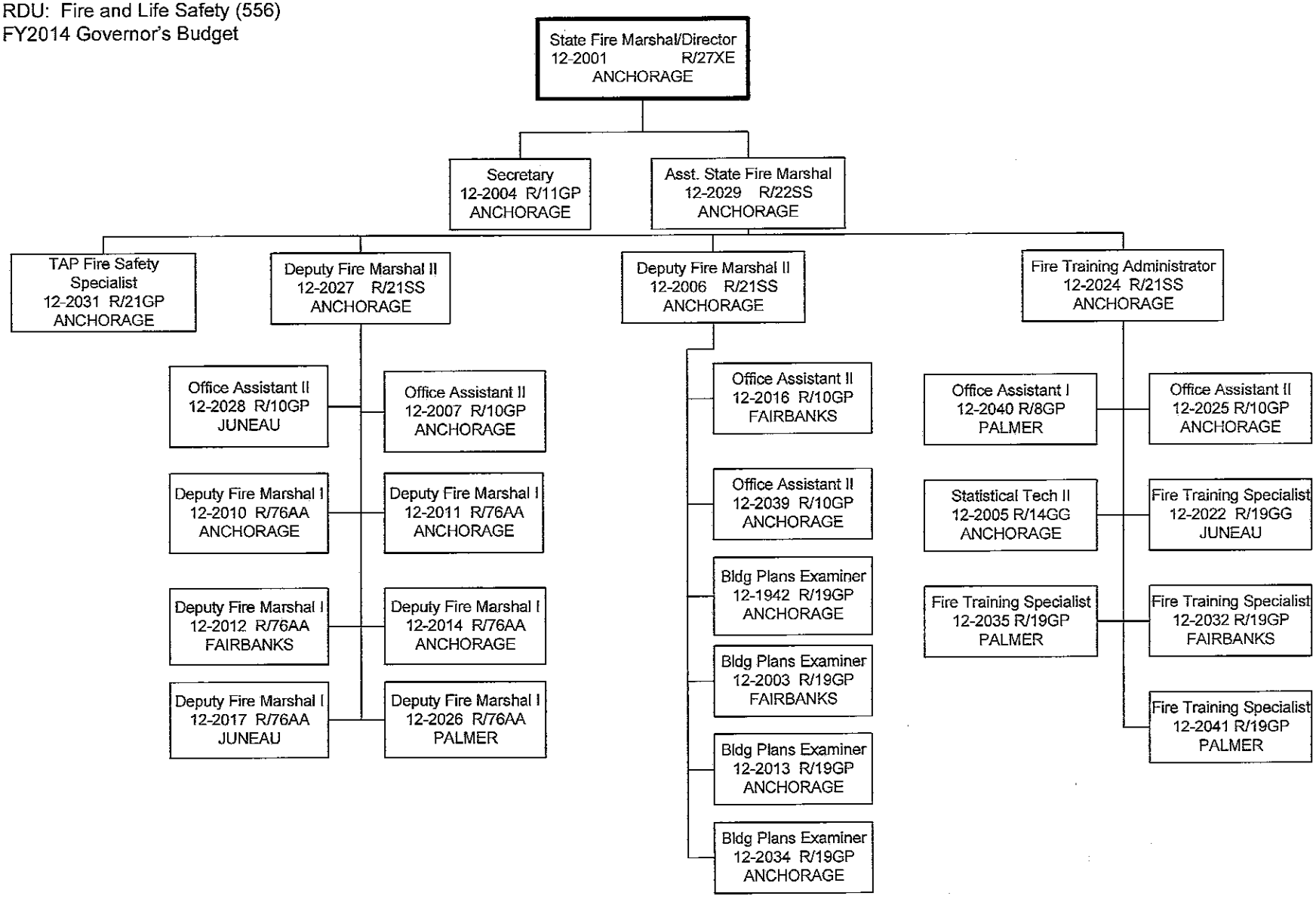
Component: Fire and Life Safety (3051)
RDU: Fire and Life Safety (556)
FY2014 Governor's Budget