

PFD Director
PX - Juneau
27 04-6001

PROGRAM COORDINATION

OPS MANAGER
CL - Juneau
22 04-6006

ADMINISTRATIVE AND ACCOUNTING

Admin Officer I
CL - Juneau
17 04-6003

INITIAL PROCESSING & DOCUMENT IMAGING

ELIGIBILITY ~ PUBLIC RESPONSE ~ APPEALS

DATA PROCESSING

PFD Specialist II
CL - Juneau
18 04-6033

PFD Specialist II
CL - Juneau
18 04-6005

DP Manager II
CL - Juneau
23 04-6016

Project Coord.
CL - Juneau
18 04-6058

EXECUTIVE SUPPORT PAYMENTS & COLLECTIONS ADV CLERICAL CALL CNTR-MAILROOM-DATA ENTRY IMAGING TRAINING ANCHORAGE FAIRBANKS JUNEAU 1 JUNEAU 2 APPEALS WEB SUPPORT CLIENT SERVER SUPPORT

PFD Specialist I
CL - Juneau
16 04-6088

PFD Specialist I
CL - Juneau
16 04-6009

PFD Specialist I
CL - Anchorage
16 04-6046

PFD Specialist I
CL - Fairbanks
16 04-6042

PFD Specialist I
CL - Juneau
16 04-6018

PFD Specialist I
CL - Juneau
16 04-6093

PFD Specialist I
CL - Juneau
16 04-6014

Analyst Prog IV
CL - Anchorage
20 04-6041

Analyst Prog III/IV
CL - Juneau
18/20 04-6105

Admin Asst II
CL - Juneau
14 04-6052

PFD Specialist I
CL - Juneau
16 04-6028

Office Assistant II
CL - Juneau
10 04-6091

Office Assistant III
CL - Juneau
11 04-6077

Office Assistant III
CL - Juneau
11 04-6102

Microfilm Equip
Op II
CL - Juneau
12 04-6029

PFD Tech III
CL - Juneau
14 04-6032

PFD Tech III
CL - Anchorage
14 04-6051

PFD Tech III
CL - Fairbanks
14 04-6048

PFD Tech III
CL - Juneau
14 04-6076

PFD Tech I/II
CL - Juneau
10/12 04-6017

PFD Specialist I
CL - Juneau
16 04-6012

Analyst Prog IV
CL - Anchorage
20 04-6090

Analyst Prog I/II/III
CL - Juneau
14/16/18 04-6010

Acct Tech I
CL - Juneau
12 04-6008

Office Assistant II
CL - Juneau
10 04-6044

Office Assistant I
CL - Juneau
8 04-6079S

Office Assistant I
CL - Juneau
8 04-6085S

Microfilm Equip
Op I
CL - Juneau
10 04-6098

PFD Tech I/II
CL - Anchorage
10/12 04-6050

PFD Tech I/II
CL - Fairbanks
10/12 04-6057

PFD Tech III
CL - Juneau
14 04-6040

PFD Tech III
CL - Juneau
14 04-6038

PFD Specialist I
CL - Juneau
16 04-6012

Analyst Prog III
CL - Anchorage
18 04-6104

Analyst Prog V
CL - Juneau
22 04-6004

Office Assistant II
CL - Juneau
10 04-6084

Office Assistant I
CL - Juneau
8 04-6080S

Office Assistant I
CL - Juneau
8 04-6086S

PFD Tech I/II
CL - Anchorage
10/12 04-6056

PFD Tech I/II
CL - Fairbanks
10/12 04-6043

PFD Tech I/II
CL - Juneau
10/12 04-6020

PFD Tech I/II
CL - Juneau
10/12 04-6069

PFD Tech II
CL - Juneau
12 04-6013

Analyst Prog IV
CL - Juneau
20 04-6011

Office Assistant II
CL - Juneau
10 04-6002

Office Assistant I
CL - Juneau
8 04-6081S

Office Assistant I
CL - Juneau
8 04-6089S

PFD Tech I/II
CL - Anchorage
10/12 04-6060

PFD Tech I
CL - Fairbanks
10 04-6021

PFD Tech I/II
CL - Juneau
10/12 04-6071

PFD Tech I/II
CL - Juneau
10/12 04-6037

PFD Tech II
CL - Juneau
12 04-6036

Analyst Prog III/IV
CL - Juneau
18/20 04-6075

Office Assistant I
CL - Juneau
8 04-6082S

Office Assistant I
CL - Juneau
8 04-6094S

PFD Tech I/II
CL - Anchorage
10/12 04-6049

PFD Tech I/II
CL - Juneau
10/12 04-6068

PFD Tech I/II
CL - Juneau
10/12 04-6035

PFD Tech I/II
CL - Juneau
10/12 04-6055

PFD Tech II
CL - Juneau
12 04-6039

Office Assistant II
CL - Juneau
10 04-6062

Office Assistant I
CL - Juneau
8 04-6083S

Office Assistant I
CL - Juneau
8 04-6096S

PFD Tech I/II
CL - Anchorage
10/12 04-6015

PFD Tech I/II
CL - Juneau
10/12 04-6068

PFD Tech I/II
CL - Juneau
10/12 04-6022

PFD Tech I/II
CL - Juneau
10/12 04-6053

PFD Tech II
CL - Juneau
12 04-6061

PFD Tech I/II
CL - Anchorage
10/12 04-6072

PFD Tech I/II
CL - Juneau
10/12 04-6045

PFD Tech I/II
CL - Juneau
10/12 04-6022

PFD Tech I/II
CL - Juneau
10/12 04-6070

PFD Tech I/II
CL - Anchorage
10/12 04-6066

PFD Tech I
CL - Juneau
10/12 04-6007

PFD Tech I/II
CL - Juneau
10/12 04-6022

PFD Tech I/II
CL - Juneau
10/12 04-6073

PFD Tech I/II
CL - Juneau
10/12 04-6065

PFD Tech I
CL - Anchorage
10 04-6047

Position Count	Permanent	Permanent	Total
	Full Time	Seasonal	
Juneau	54	10	64
Anchorage	11	0	11
Fairbanks	6	0	6
Total	71	10	81

Seasonal Full-Time position denoted with an "S"
¹ Seasonal Full-Time positions consist of permanent employment more than nine and a half months but less than twelve full months.
² Seasonal Part-Time positions consist of permanent employment which is less than nine and a half months per year.

**Department of Revenue
 Permanent Fund Dividend Division
 FY2014 Budget
 Page 1 of 2**

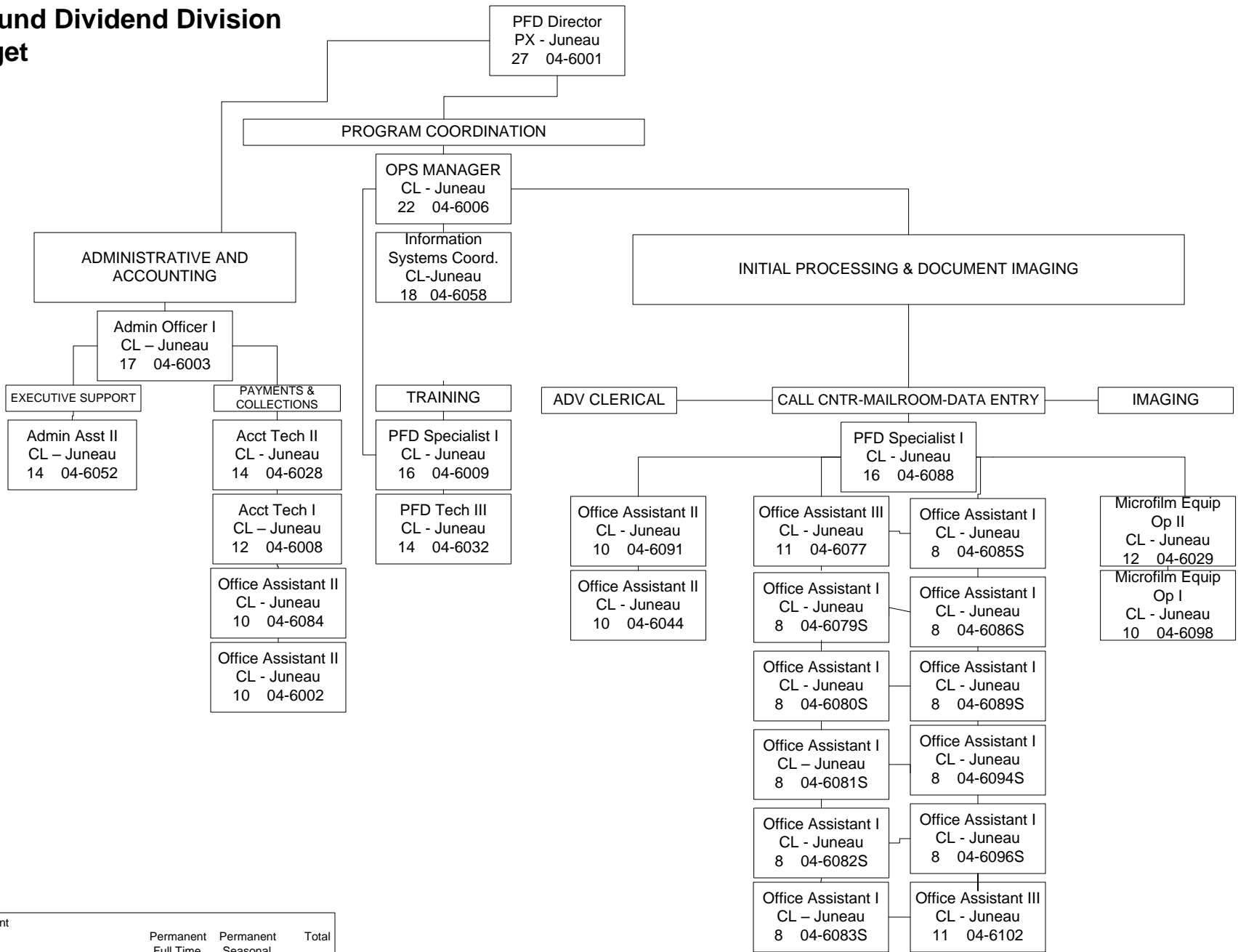

Position Count	Permanent	Permanent	Total
	Full Time	Seasonal	
Juneau	54	10	64
Anchorage	11	0	11
Fairbanks	6	0	6
Total	71	10	81

**Department of Revenue
 Permanent Fund Dividend Division
 FY2014 Budget
 Page 2 of 2**

