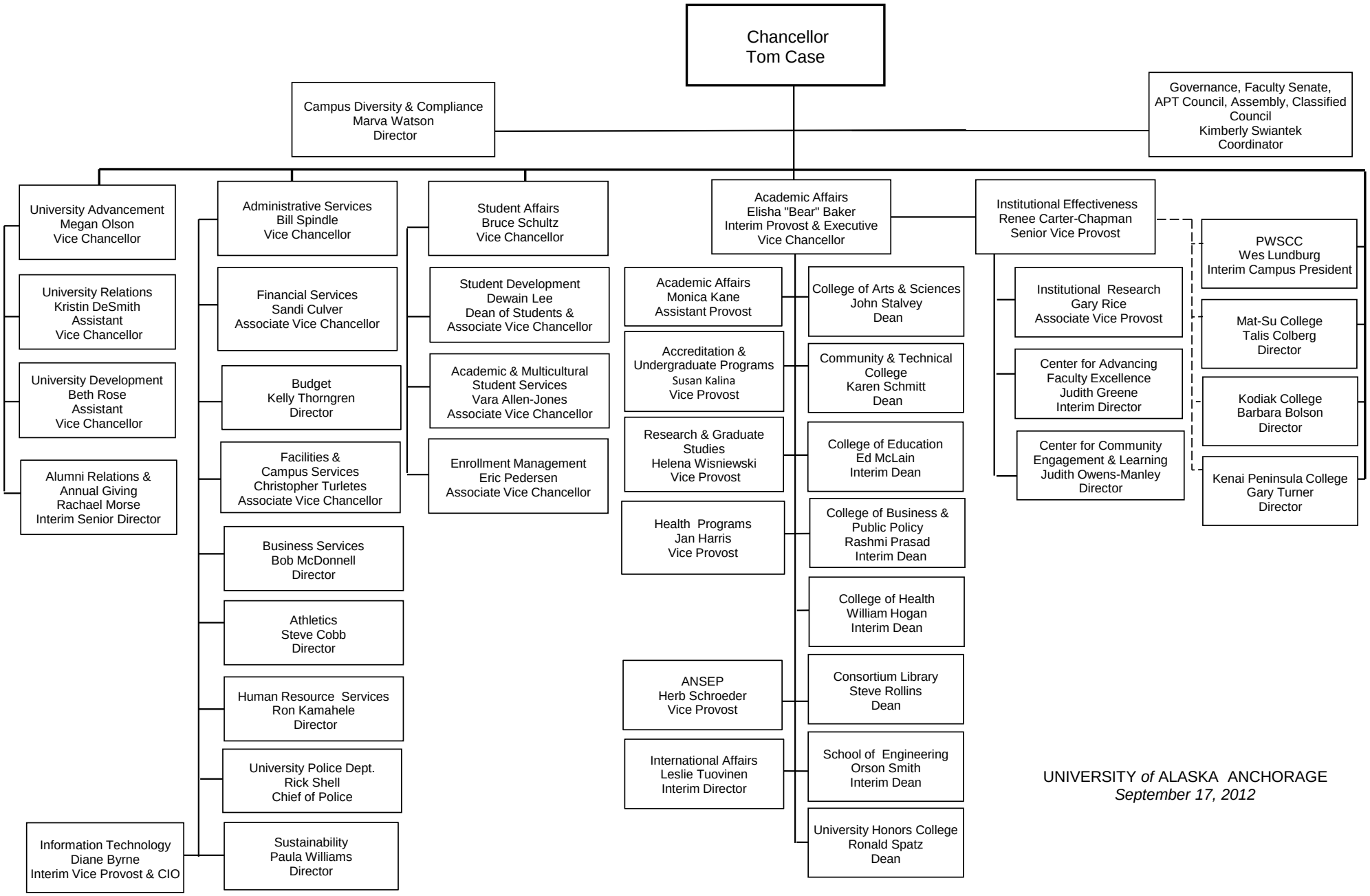

UNIVERSITY *of* ALASKA ANCHORAGE
September 17, 2012