Department of Environmental Conservation
Division of Environmental Health
Food Safety and Sanitation

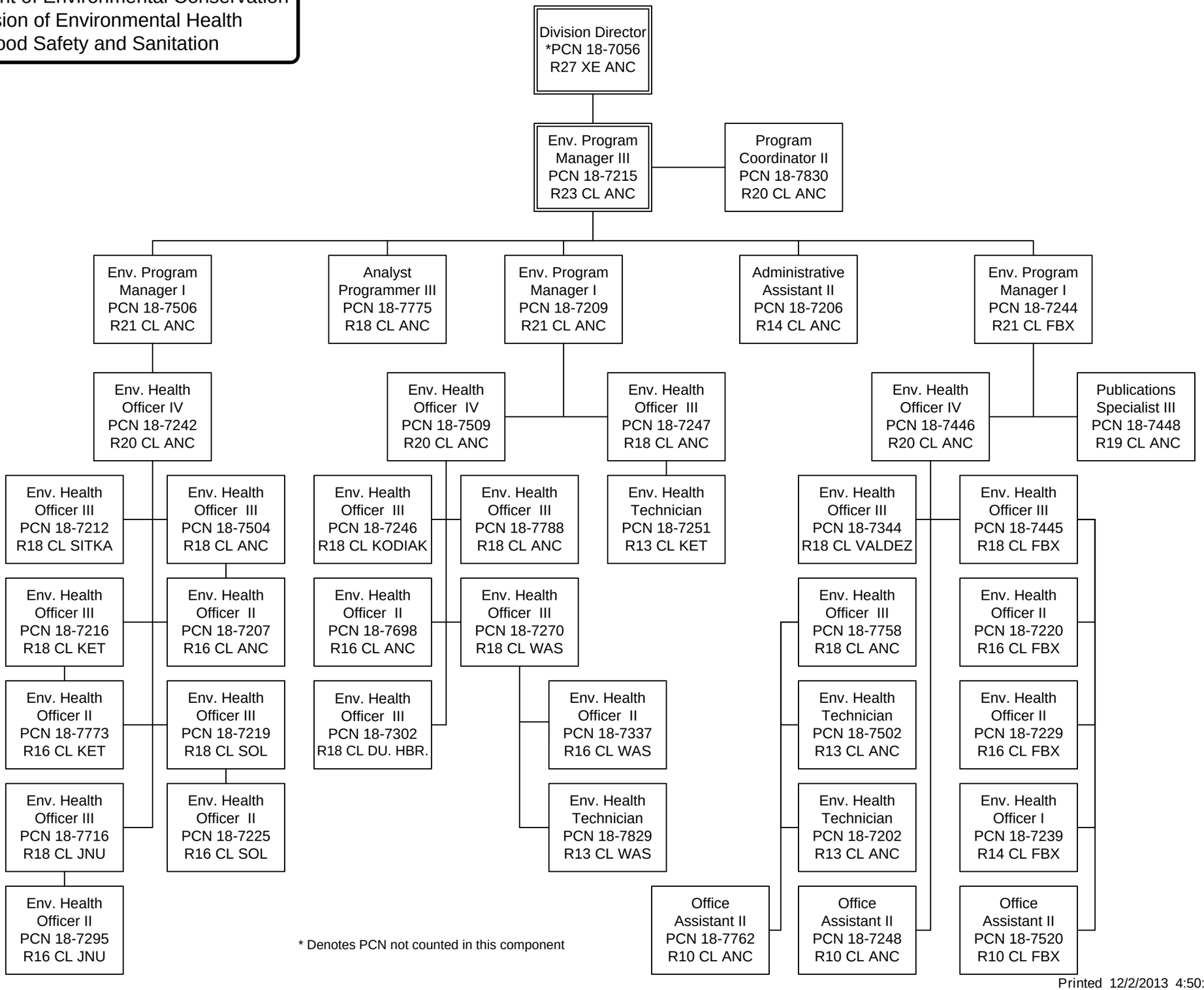

* Denotes PCN not counted in this component

Printed 12/2/2013 4:50:28 PM