

464 - Sport Fisheries Headquarters

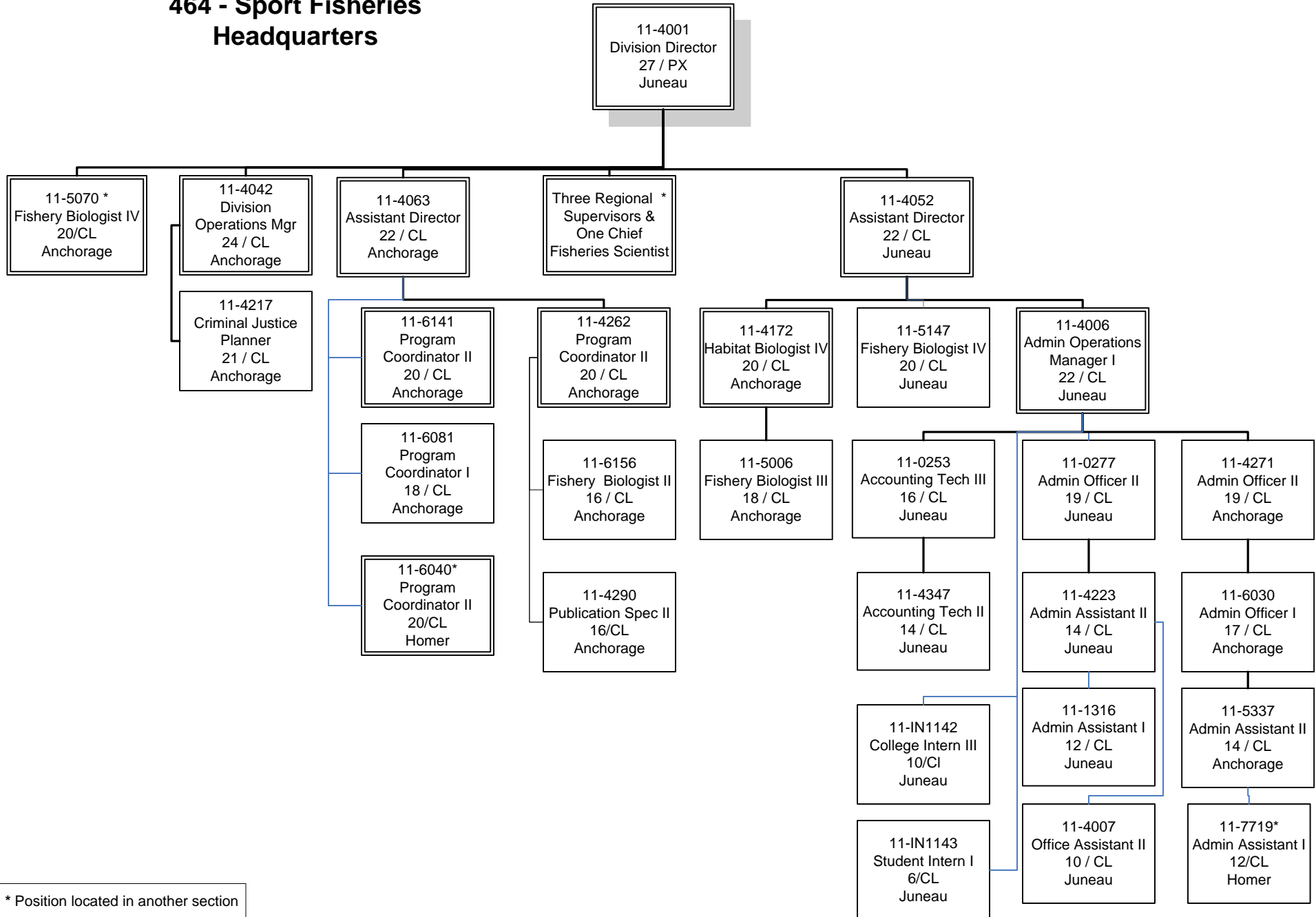

* Position located in another section

**464 - Sport Fisheries
Headquarters - Kachemak Bay Research
Reserve**

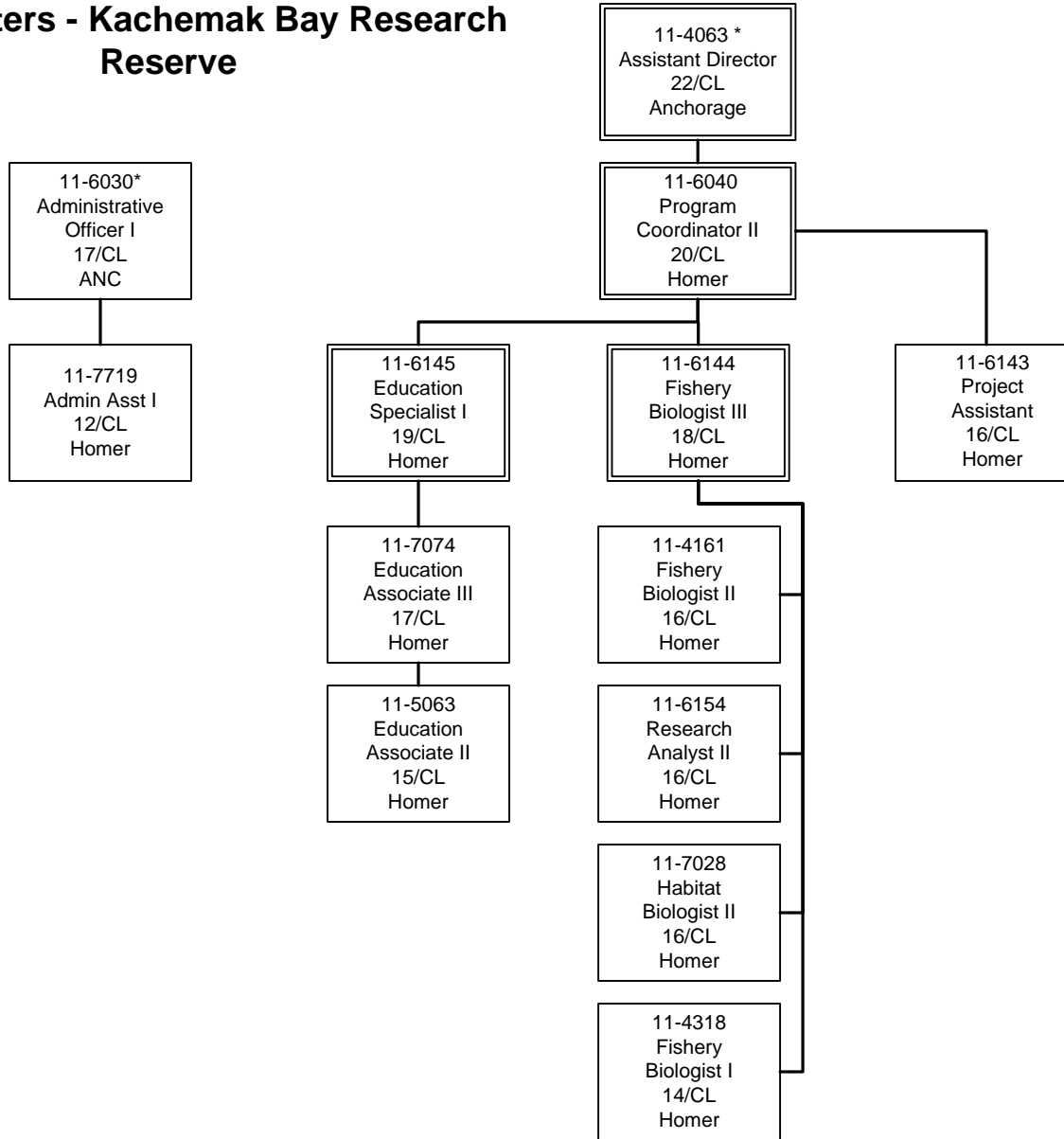

* Position located in another section

464 - Sport Fisheries, Region 1

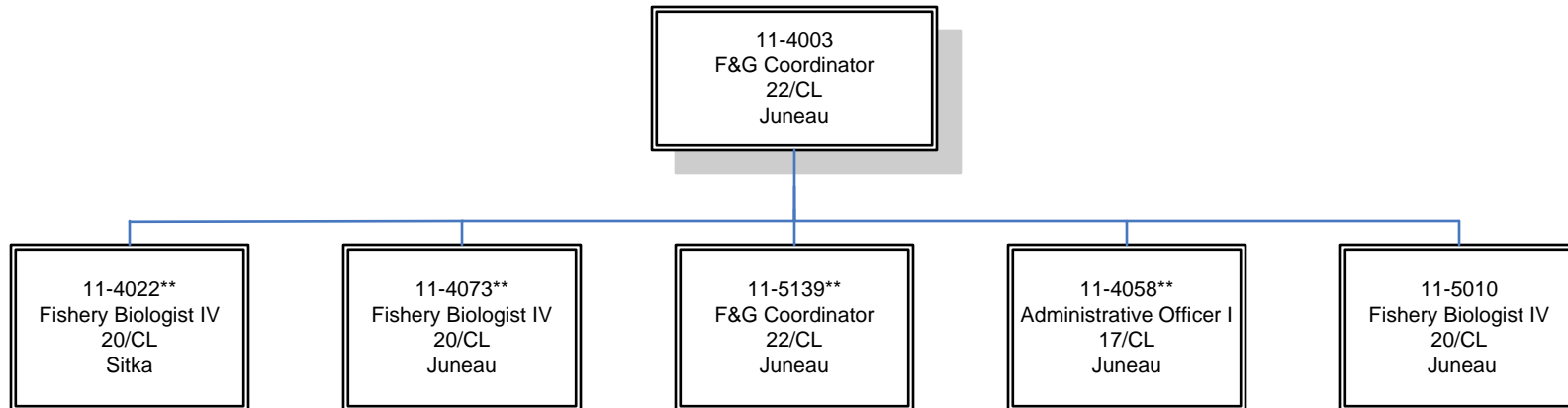

**Subordinates listed
on the following Org.
Charts

464 - Sport Fisheries, Region 1 Management

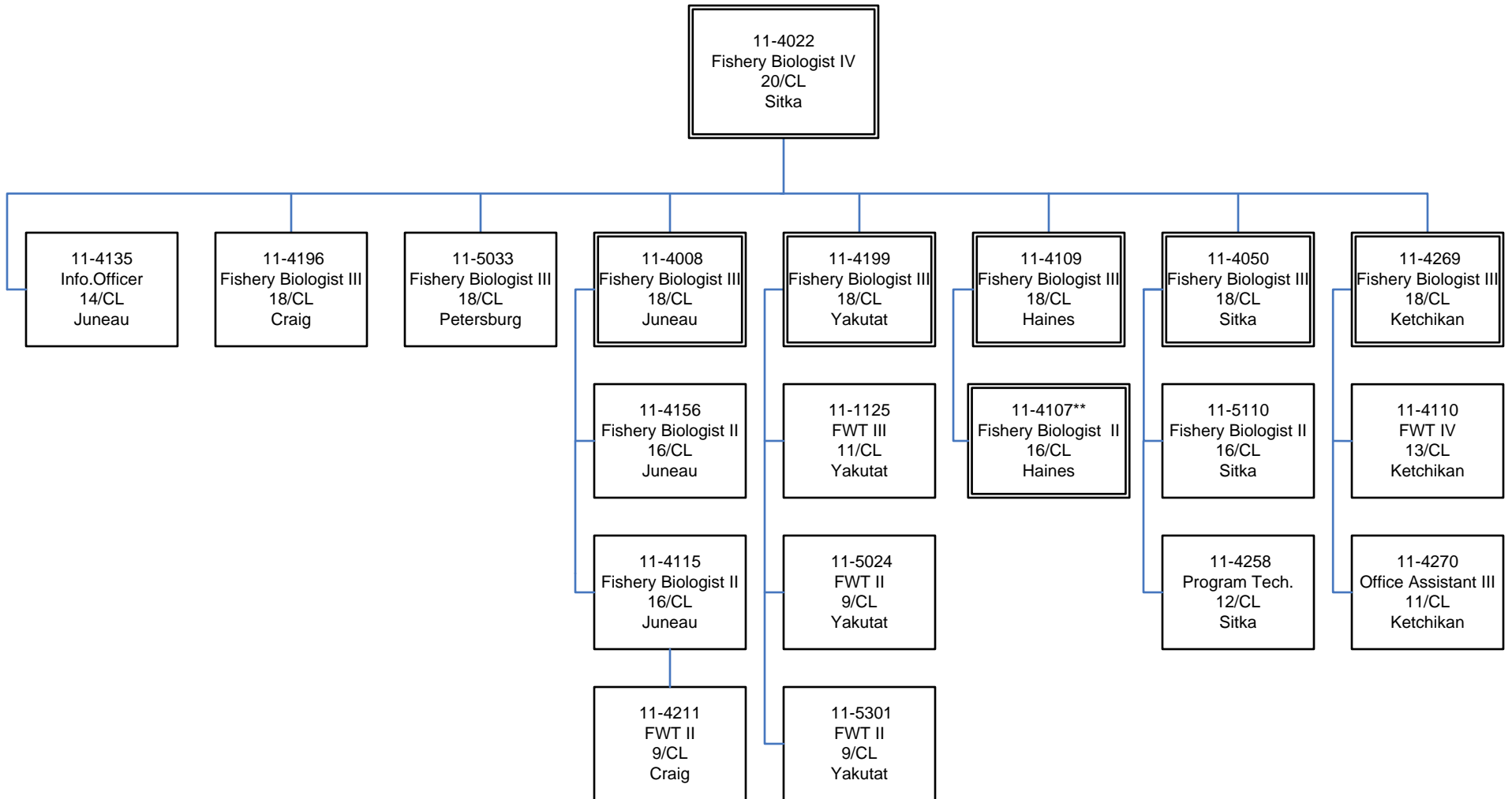

**Subordinates listed
on the following Org.
Charts

464 - Sport Fisheries, Region 1 Research

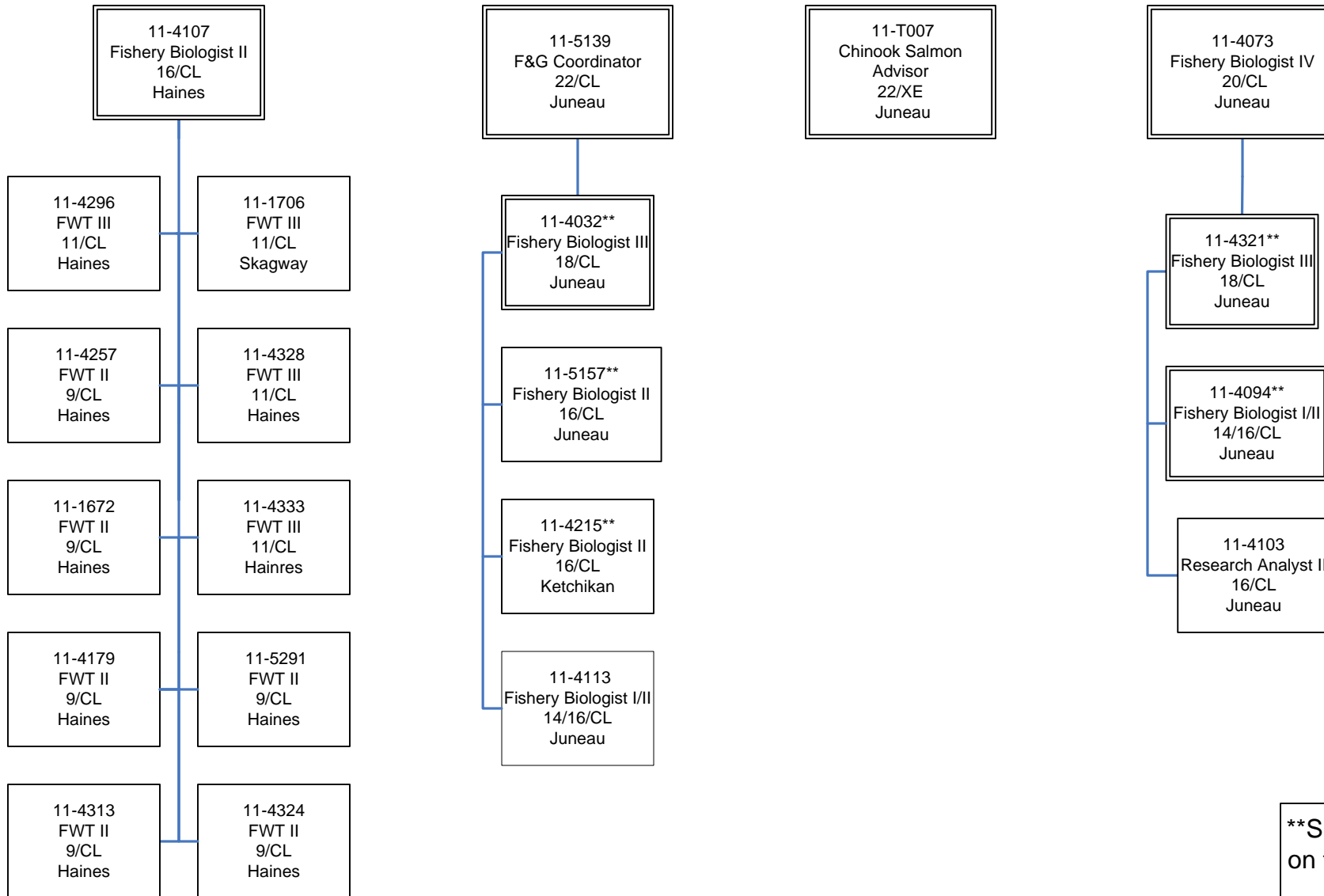

****Subordinates listed
on the following Org.
Charts**

464 - Sport Fisheries, Region 1 Research – Salmon Research

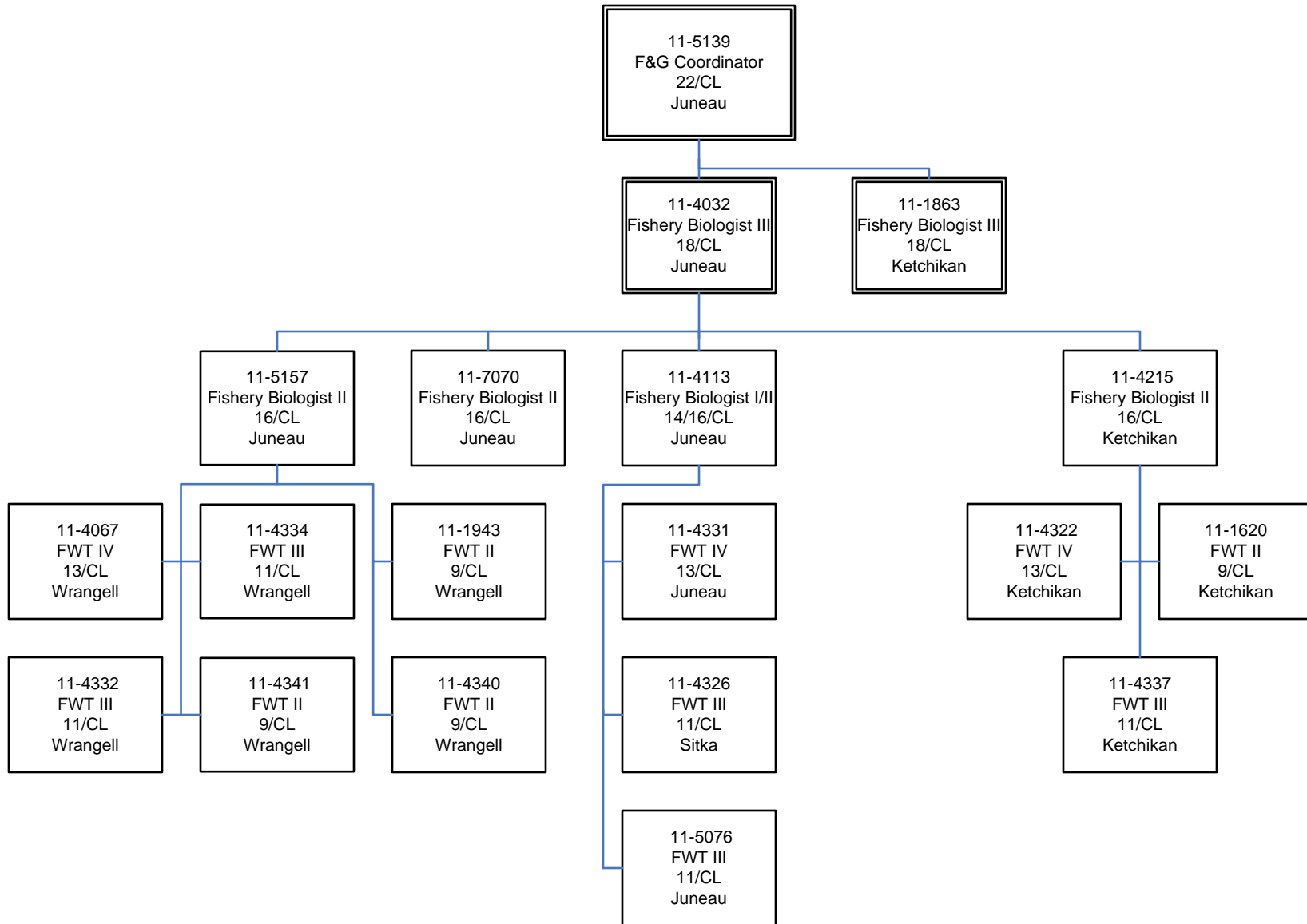

464 - Sport Fisheries, Region 1 Research – Marine Creel

11-4321
Fishery Biologist III
18/CL
Juneau

11-4094
Fishery Biologist I/II
14/16/CL
Juneau

11-4103
Research Analyst II
16/CL
Juneau

11-4229
FWT III
11/CL
Ketchikan

11-4274
FWT II
9/CL
Ketchikan

11-1936
FWT III
11/CL
Craig

11-4080
FWT IV
13/CL
Juneau

11-4088
FWT II
9/CL
Juneau

11-4336
FWT III
11/CL
Sitka

11-4273
FWT II
9/CL
Sitka

11-4275
FWT II
9/CL
Ketchikan

11-4106
FWT II
9/CL
Ketchikan

11-4329
FWT II
9/CL
Craig

11-4092
FWT III
11/CL
Juneau

11-5288
FWT III
11/CL
Elfin Cove

11-4272
FWT II
9/CL
Sitka

11-1867
FWT II
9/CL
Sitka

11-4114
FWT II
9/CL
Ketchikan

11-1454
FWT III
11/CL
Petersburg

11-4211
FWT II
9/CL
Craig

11-4266
FWT II
9/CL
Juneau

11-1502
FWT II
9/CL
Yakutat

11-4323
FWT III
11/CL
Juneau

11-1869
FWT III
11/CL
Wrangell

11-4095
FWT II
9/CL
Juneau

464 - Sport Fisheries,
Region 1
Workforce Support
Workforce Development
GIS/WEB & Publications

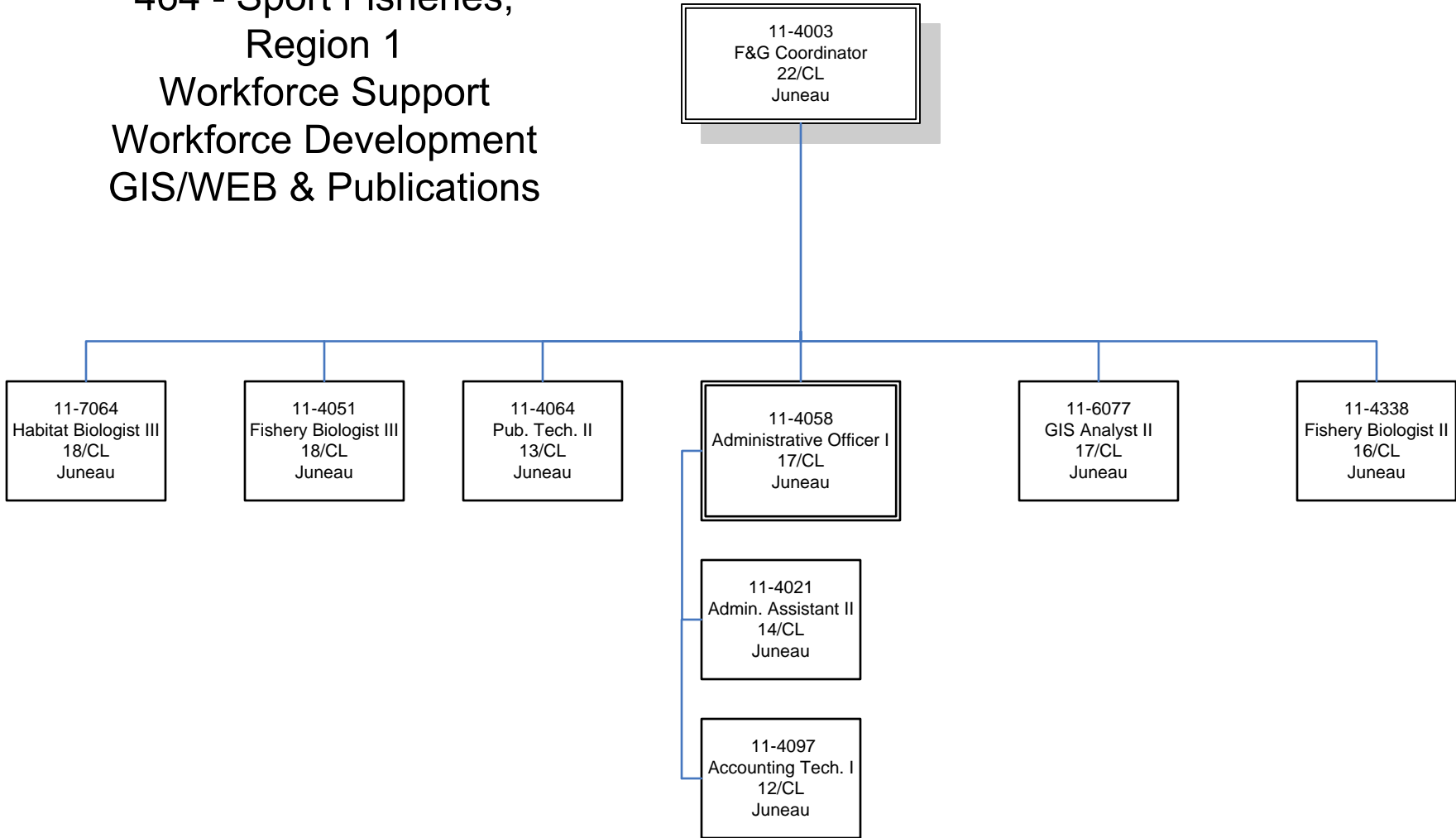

**464 - Sport Fisheries
Region 2 - Administration**

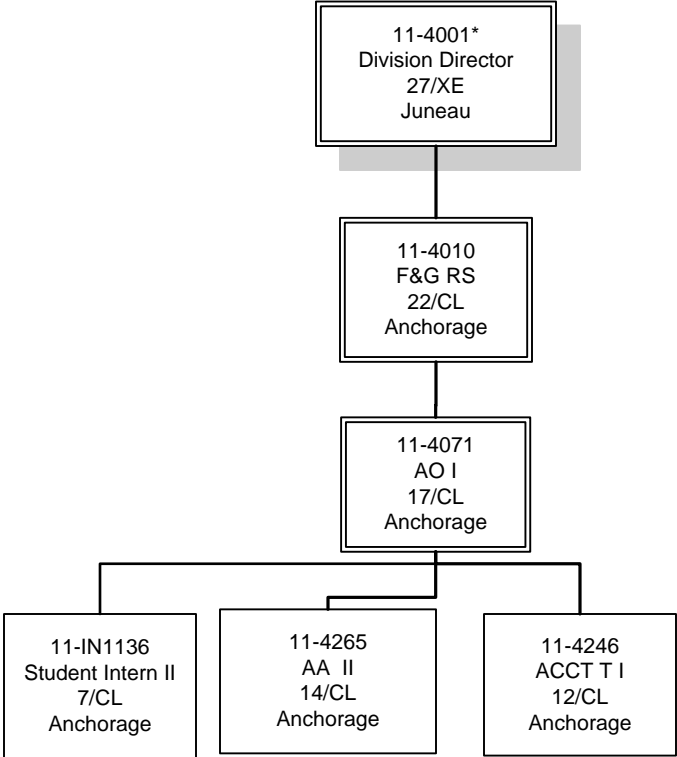

* Position located in another section

**464 - Sport Fisheries
Region 2 - Anchorage/Bristol Bay/
Kodiak Management and
Information & Education**

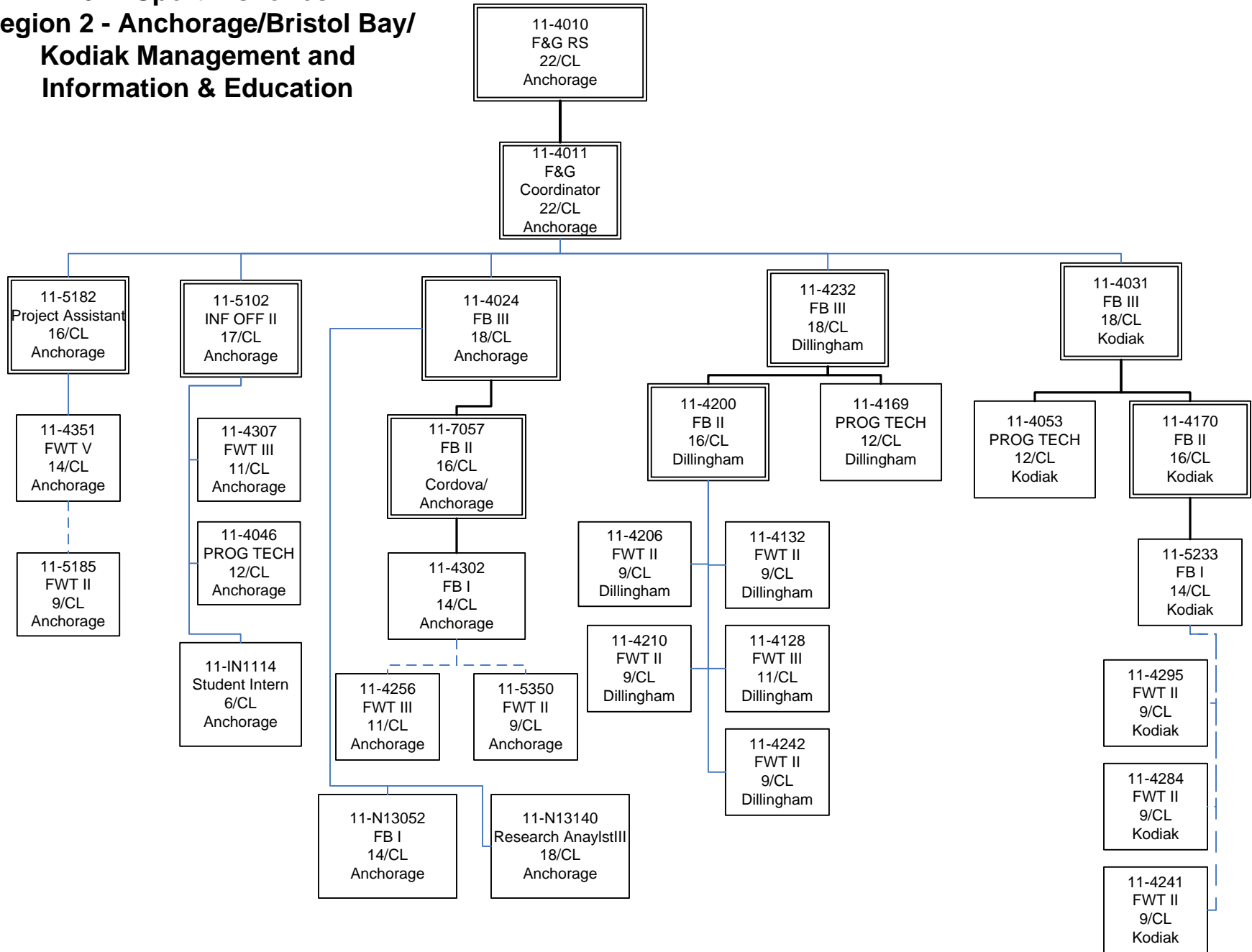

**464 - Sport Fisheries
Region 2 - Cook Inlet Management**

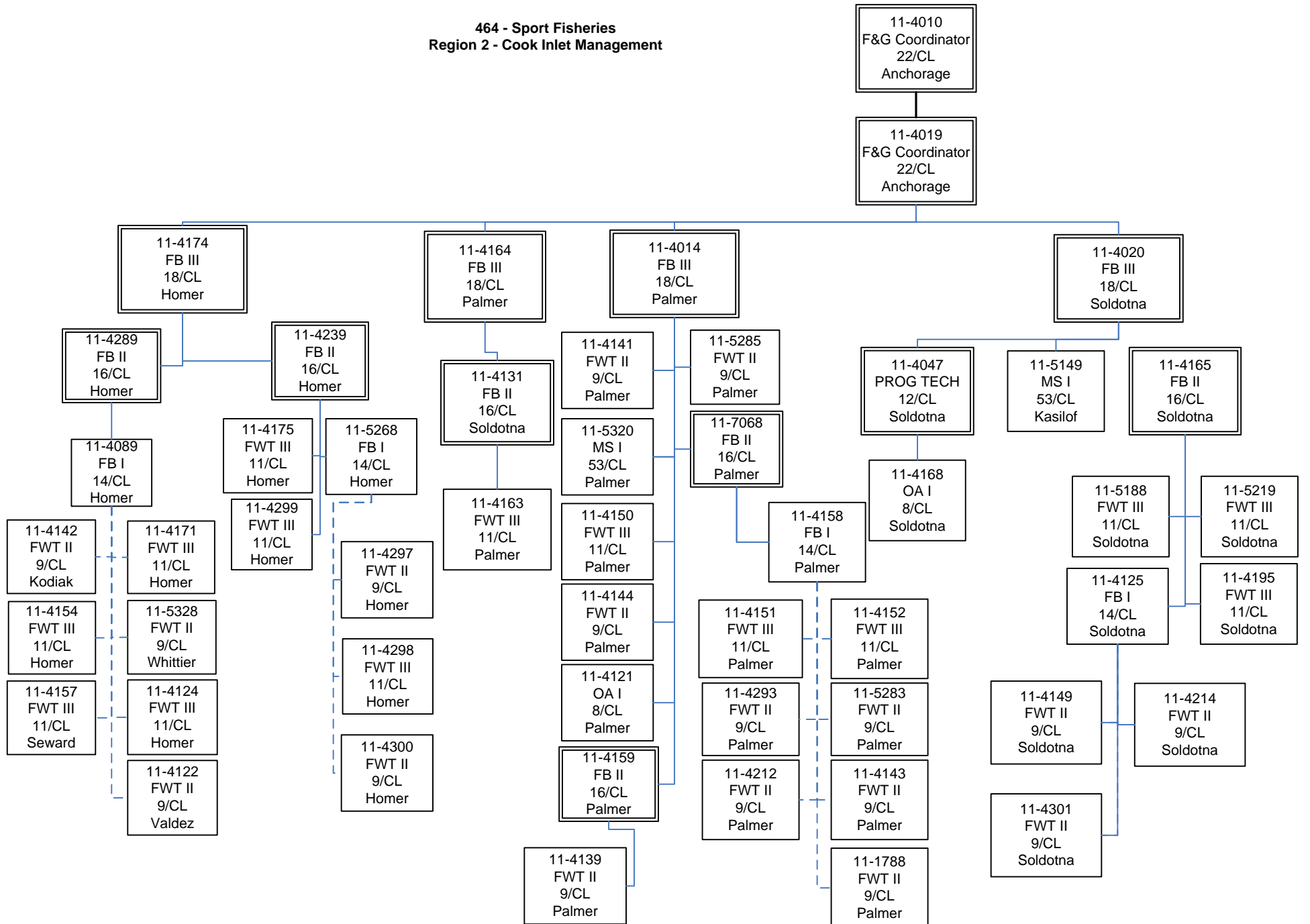

464 - Sport Fisheries Region 2 - Research

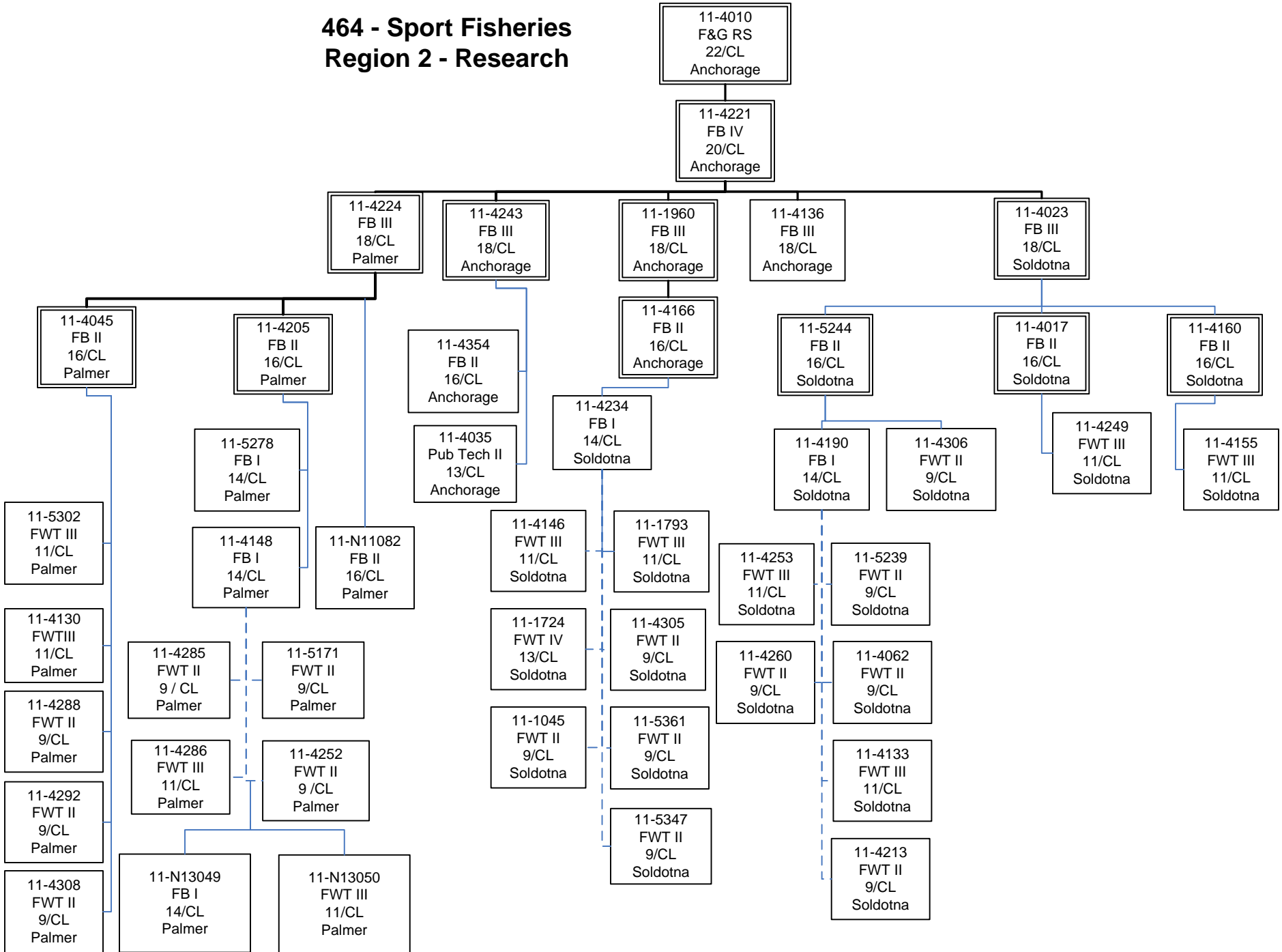

464 - Sport Fisheries Region 3 – Administration

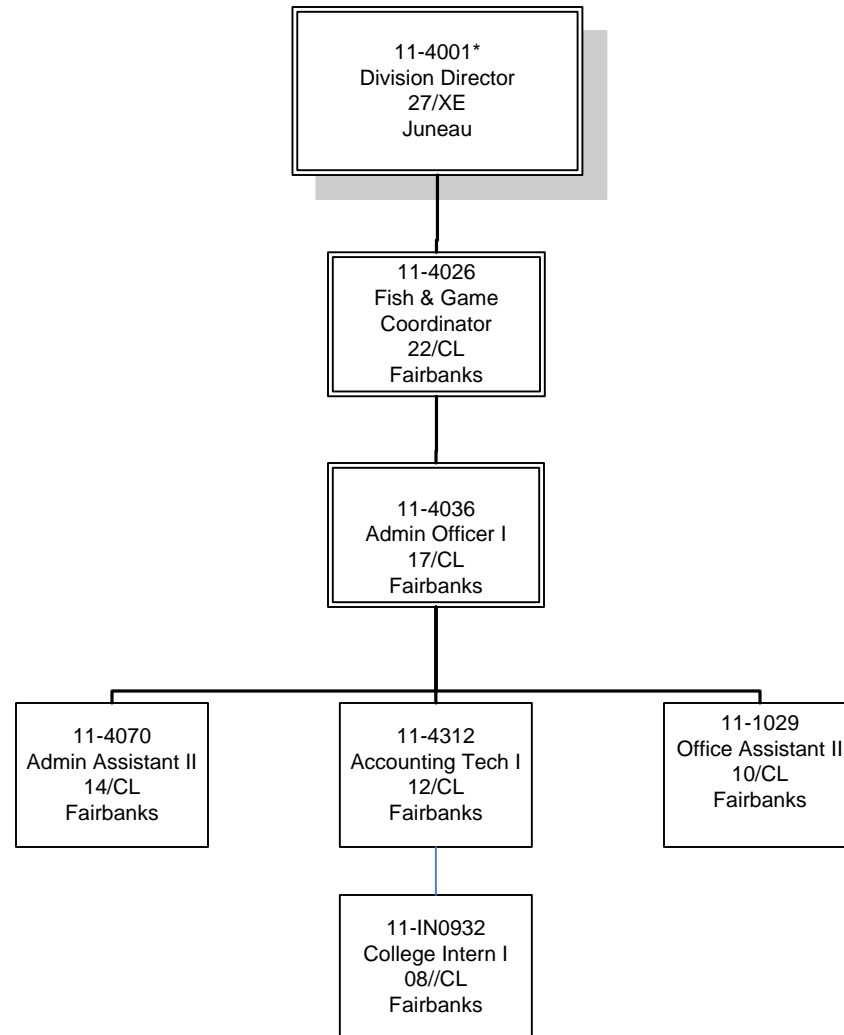

* Position located in another section

**464 - Sport Fisheries
Region 3 - Research**

11-4026
Fish & Game
Coordinator
22/CL
Fairbanks

11-4076
Fishery Biologist IV
20/CL
Fairbanks

11-4075
Fishery Biologist III
18/CL
Fairbanks

11-4120
Publications Tech II
13/CL
Fairbanks

11-4054
Fishery Biologist III
18/CL
Fairbanks

11-4185
F&W Technician III
11/CL
Fairbanks

11-4186
Fishery Biologist II
16/CL
Fairbanks

11-4250
Fishery Biologist II
16/CL
Fairbanks

11-4096
Fishery Biologist I
14/CL
Fairbanks

11-4137
Fishery Biologist II
16/CL
Glennallen

11-4069
Fishery Biologist II
16/CL
Fairbanks

11-4184
F&W Technician III
11/CL
Glennallen

11-4303
F&W Technician II
9/CL
Fairbanks

11-5298
F&W Technician III
11/CL
Fairbanks

11-5263
F&W Technician II
9/CL
Fairbanks

11-4237
F&W Technician III
11/CL
Fairbanks

11-5264
F&W Technician III
11/CL
Fairbanks

11-5292
F&W Technician II
9/CL
Fairbanks

11-4240
F&W Technician II
9/CL
Fairbanks

11-5311
F&W Technician II
9/CL
Fairbanks

11-4248
F&W Technician II
9/CL
Fairbanks

464 - Sport Fisheries Region 3 - Management

11-4026
Fish & Game
Coordinator
22/CL
Fairbanks

11-5047
Fishery Biologist IV
20/CL
Fairbanks

11-4028
Fishery Biologist III
18/CL
Fairbanks

11-4043
Fishery Biologist III
18/CL
Fairbanks

11-4029
Fishery Biologist III
18/CL
Fairbanks

11-4044
Fishery Biologist III
18/CL
Glennallen

11-4078
Fishery Biologist III
18/CL
Fairbanks

11-4079
Fishery Biologist II
16/CL
Delta Junction

11-4254
Fishery Biologist III
18/CL
Fairbanks

11-4238
Fishery Biologist II
16/CL
Glennallen

11-4176
F&W Technician III
11/CL
Glennallen

11-5173
Habitat Biologist I
14/CL
Fairbanks

11-4201
F&W Technician III
11/CL
Delta Junction

11-4129
F&W Technician III
11/CL
Chitina

11-5304
F&W Technician III
11/CL
Glennallen

11-1627
F&W Technician II
9/CL
Chitina

11-4123
F&W Technician III
11/CL
Glennallen

11-4247
F&W Technician II
9/CL
Chitina

11-4138
F&W Technician II
9/CL
Glennallen

11-1655
F&W Technician II
9/CL
Glennallen

11-4041
F&W Technician IV
13/CL
Fairbanks

**464 - Sport Fisheries
Region 3 – Stock Waters, and
Information & Education**

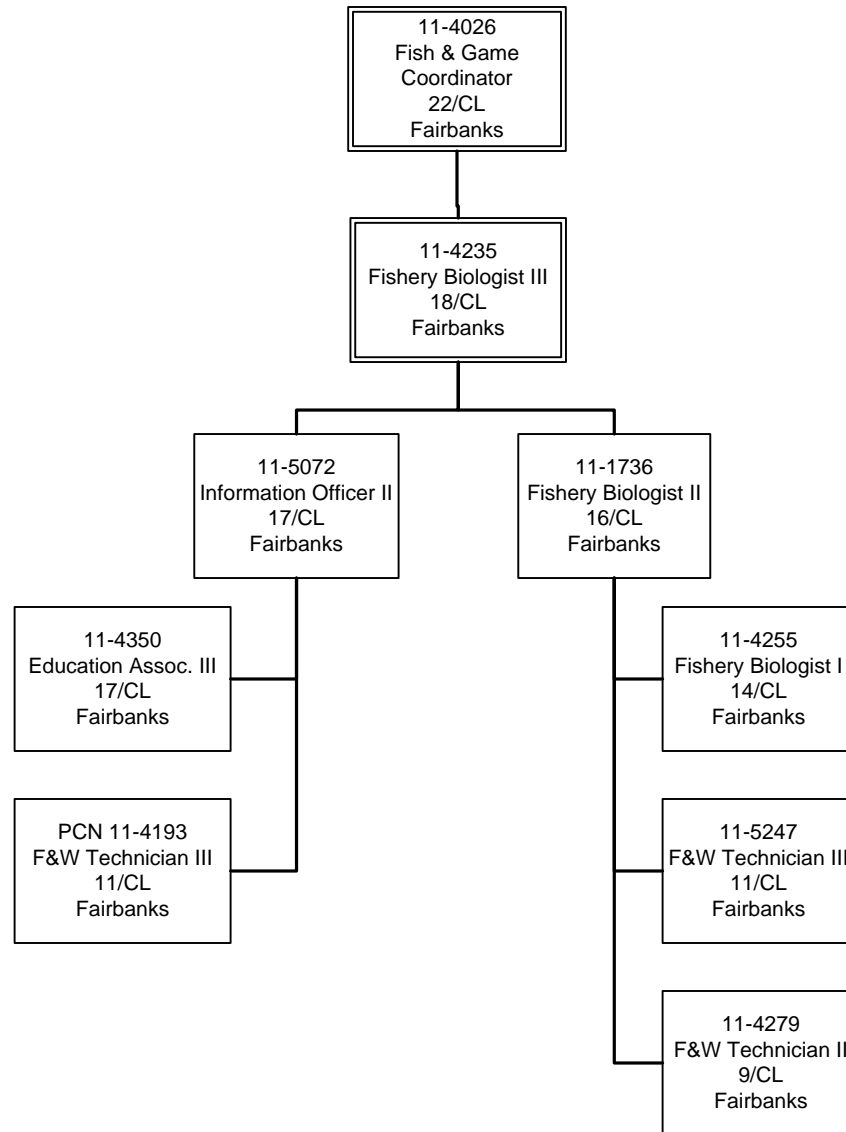

464 - Sport Fisheries Region 4 – Administration and Biometrics

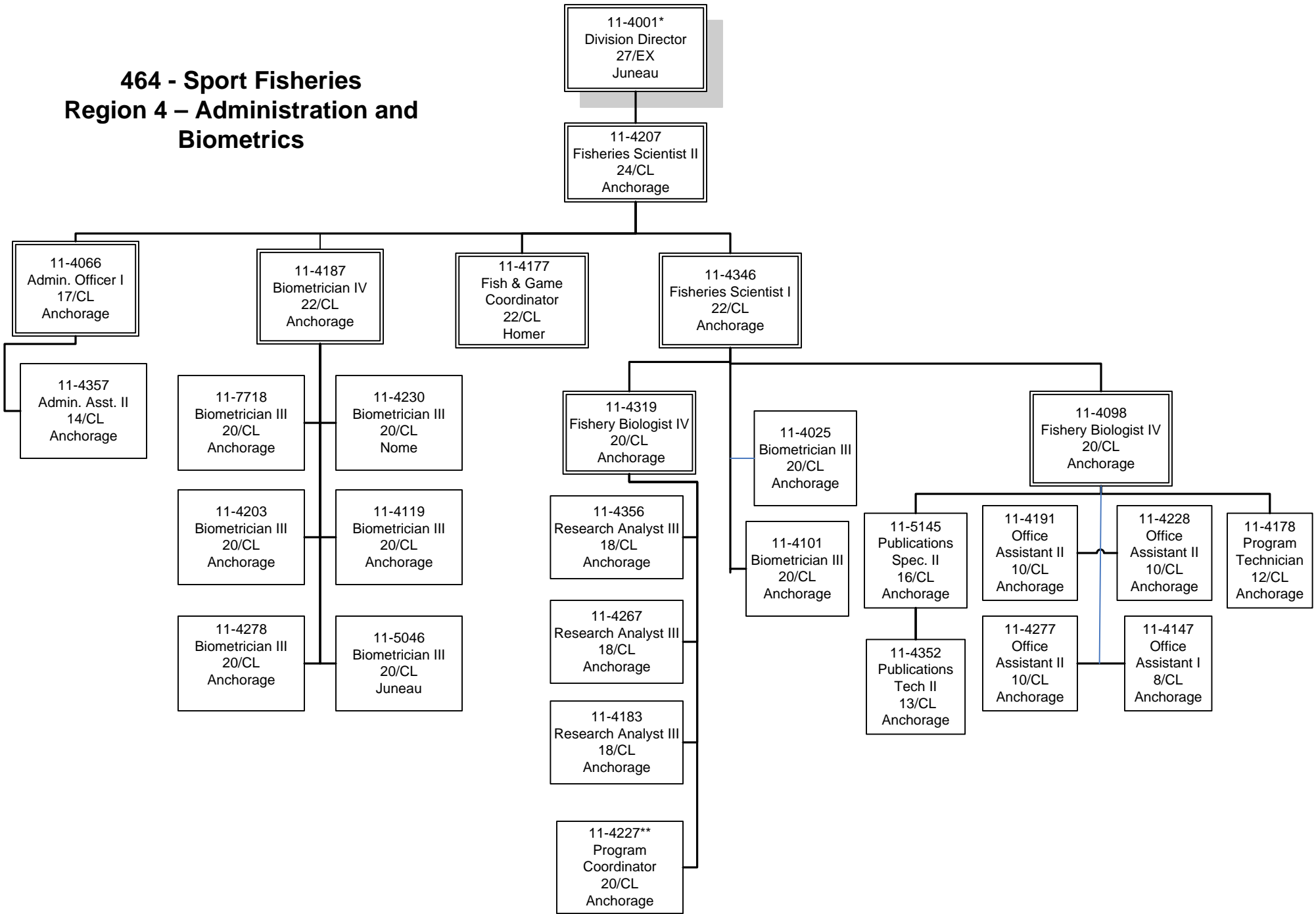

* PCN located in HQ
** PCN located in Region 6

**464 - Sport Fisheries
Region 4 – Instream Flow**

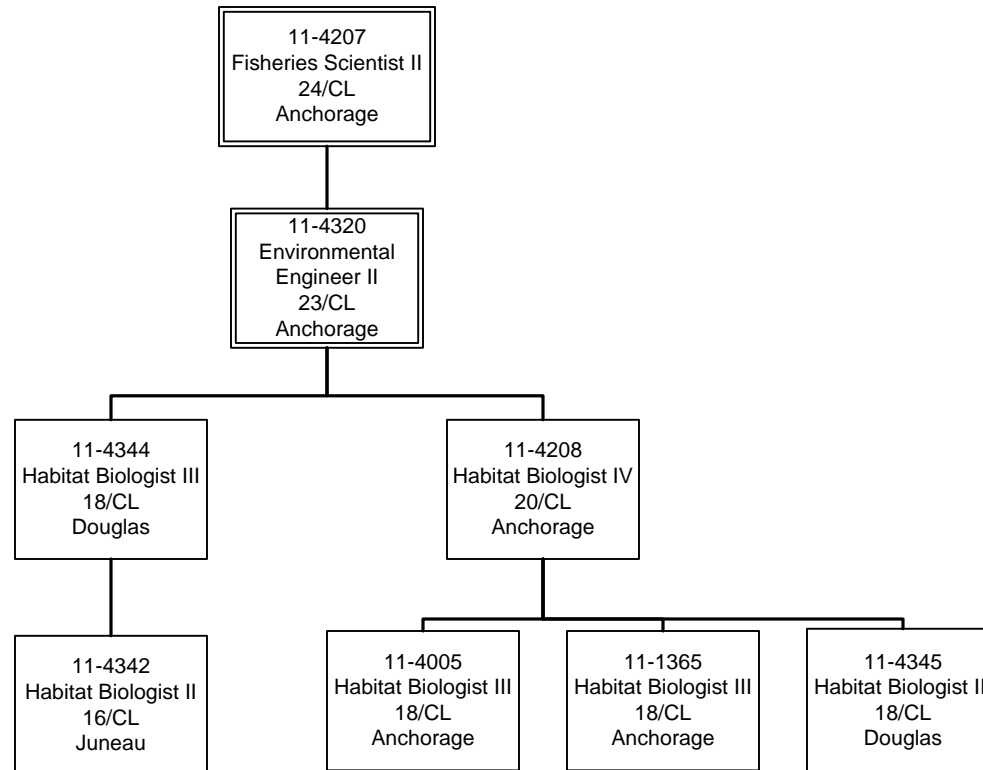

464 - Sport Fisheries
Region 4 - Information Technology

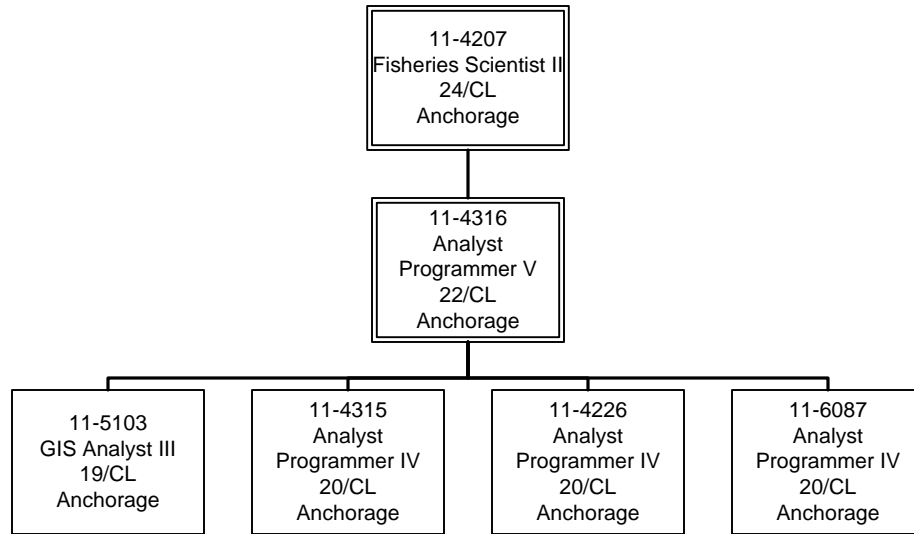

**464 - Sport Fisheries
Region 4 - Research & Restoration**

