DIVISION OF ELECTIONS
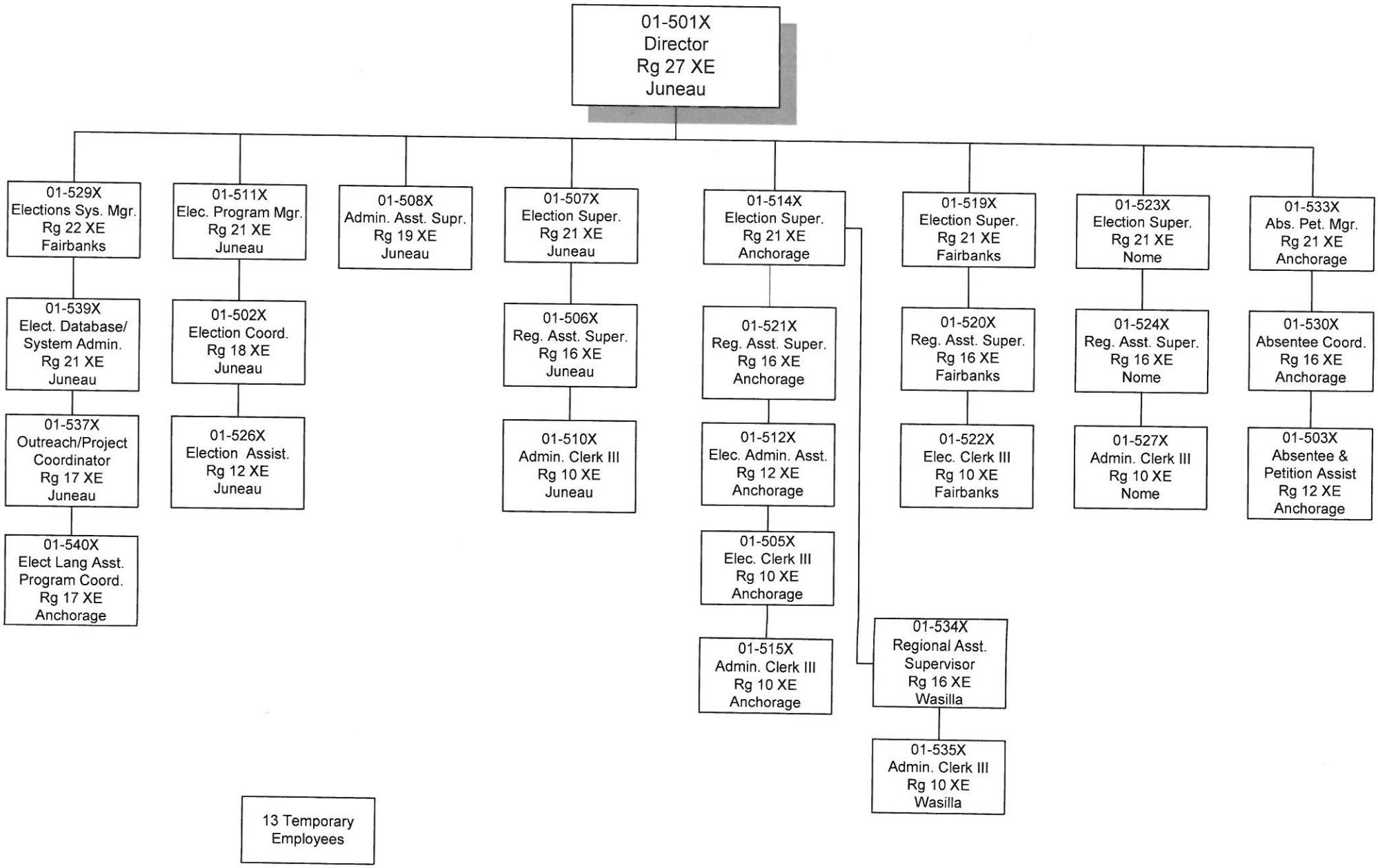
December 13, 2013