Department of Health and Social Services
RDU: Public Health
COMPONENT: Public Health Laboratories (2252)
PFT: 49 NP: 2

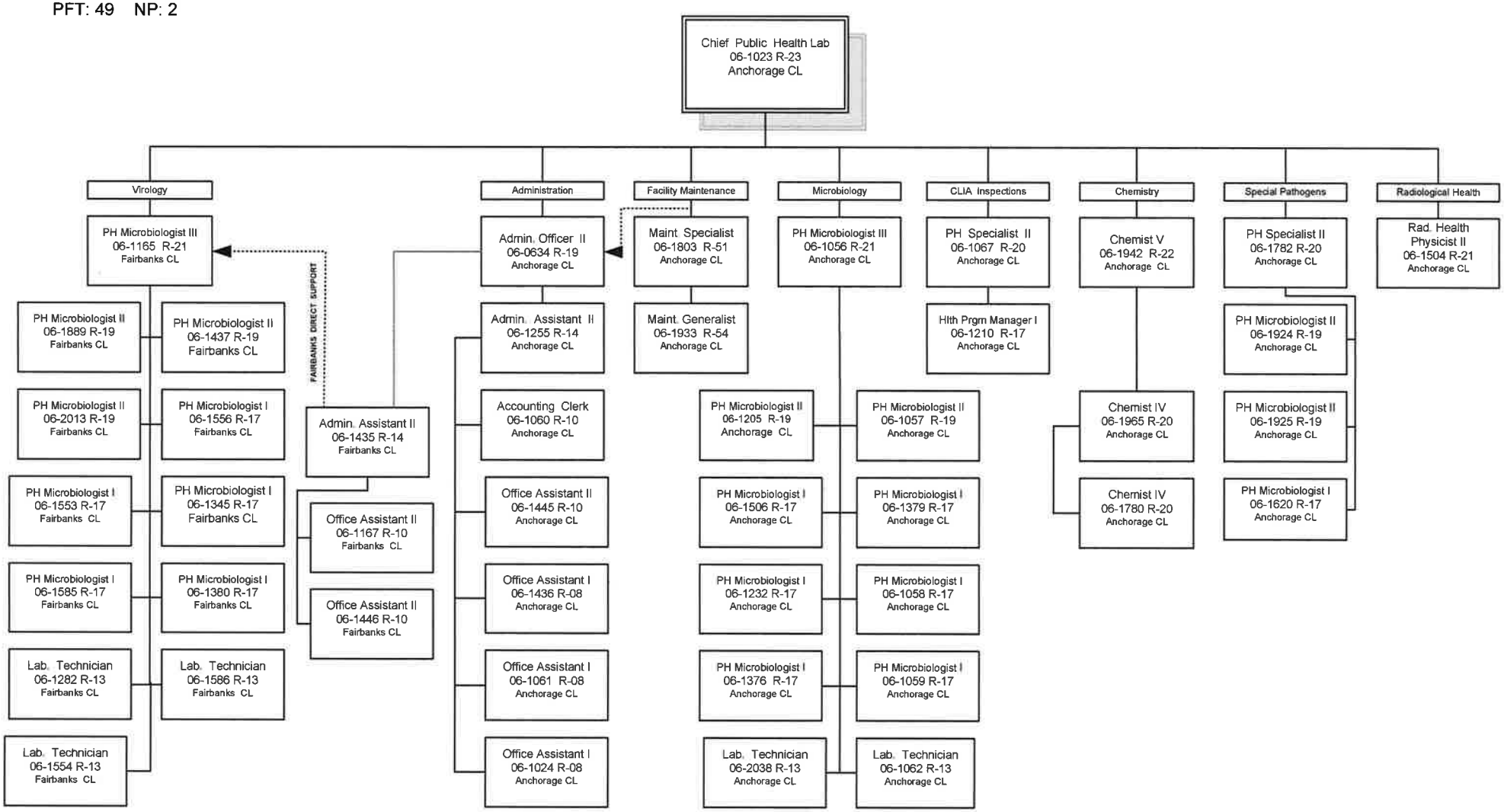

FY15 Governor's Budget
Division of Public Health
Public Health Labs
PFT: 49 NP: 2
November 22, 2013