Department of Health & Social Services
Division of Juvenile Justice
Johnson Youth Center
Organization Chart

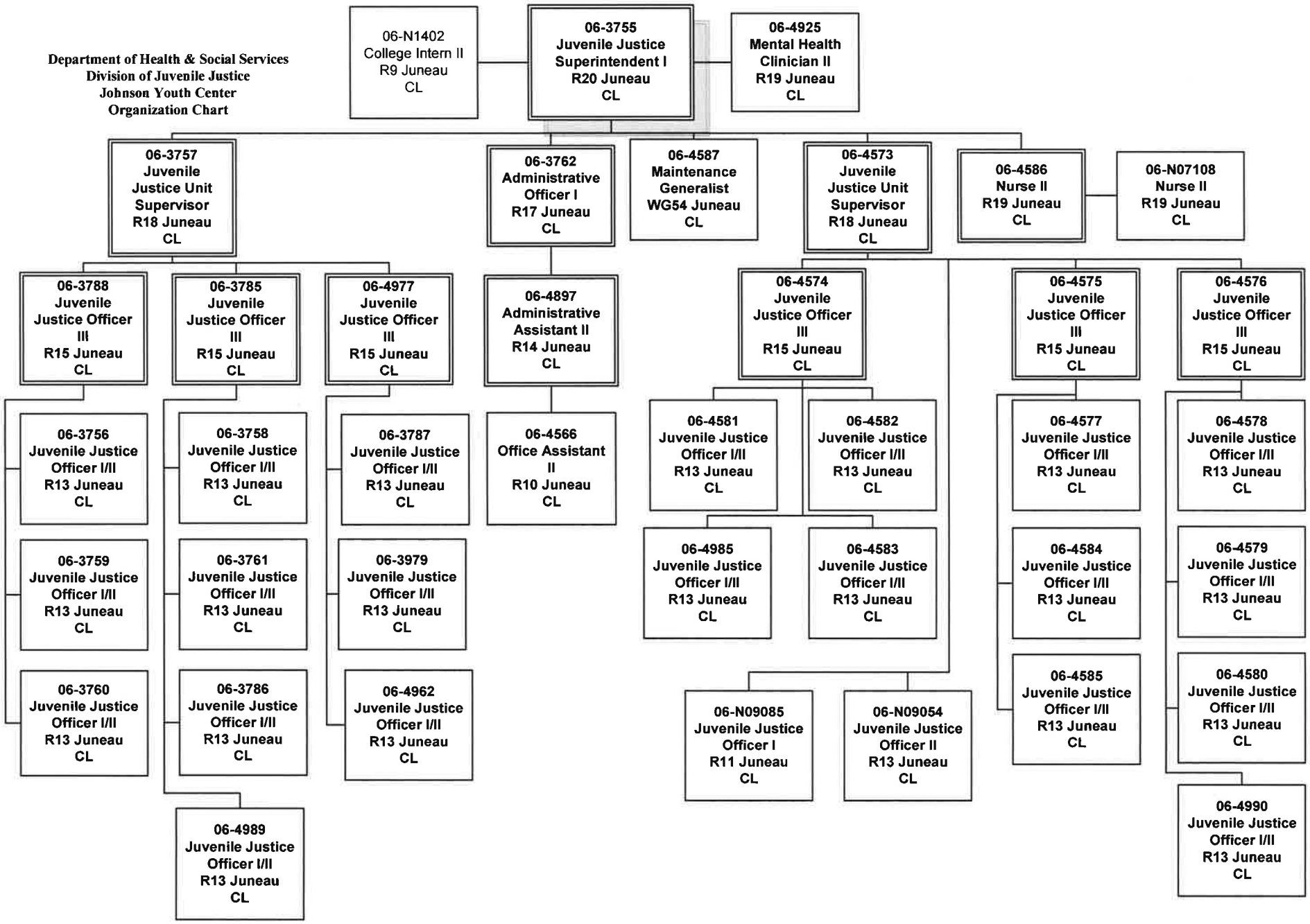

Updated 10/15/13