Department of Health & Social Services
RDU: Public Health (502)
COMPONENT: Chronic Disease Prev/Hlth Promo (2818)

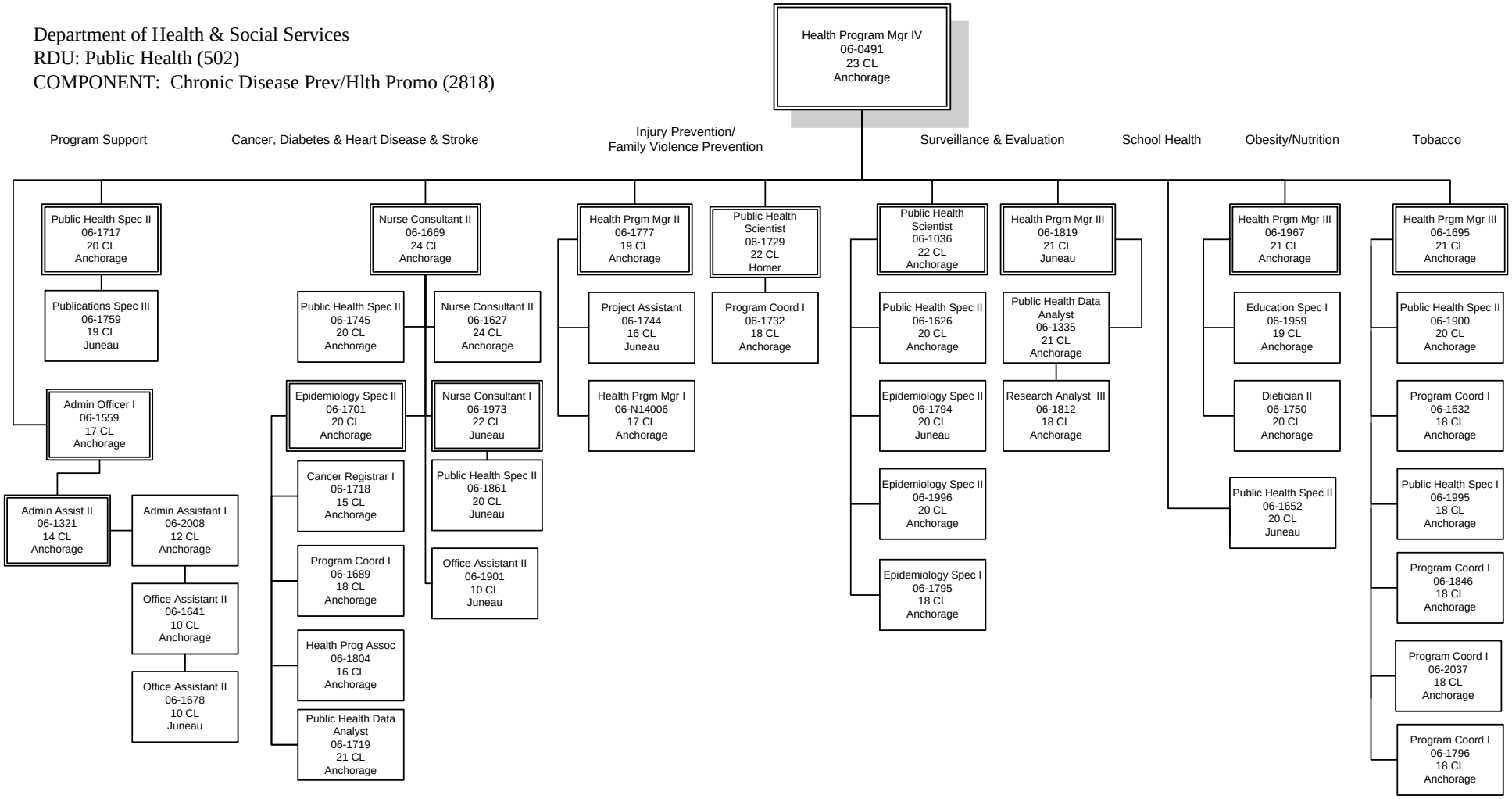

FY16 Governor Amended Org Chart
Division of Public Health
Chronic Disease Prevention and Health Promotion
PFT: 42 PPT: 0 NP: 1
January 26, 2015