

06-5048
 Hospital
 Administrator
 R24 CL
 Anchorage

06-5012
 Blding Maint Supr.
 R20 CL
 Anchorage

Building Maintenance

Environmental Services

Central Services Parts & Supply

06-5024
 Maint Gen. Journey
 R54 CL
 Anchorage

06-5214
 Env.Svcs Lead
 R58 CL
 Anchorage

06-0482
 Supply Tech II
 R12 CL
 Anchorage

06-2308
 Maint Gen
 Sub Jrny I
 R58 CL
 Anchorage

06-5035
 Maint Gen Jrny
 R54 CL
 Anchorage

06-5167
 Env Svcs Jrny II
 R60 CL
 Anchorage

06-5168
 Env Svcs Jrny II
 R60 CL
 Anchorage

06-5202
 Env Svcs Jrny II
 R60 CL
 Anchorage

06-5203
 Env Svcs Jrny I
 R61 CL
 Anchorage

06-5093
 Stock & Parts Svcs
 Sub Jrny
 R57 CL
 Anchorage

06-5041
 Maint Spec BFC
 Jrny I
 R53 CL
 Anchorage

06-5047
 Maint Spec
 Plumber Jrny II
 R51 CL
 Anchorage

06-5204
 Env Svcs Jrny I
 R61 CL
 Anchorage

06-5206
 Env Svcs Jrny I
 R61 CL
 Anchorage

06-5215
 Env Svcs Jrny II
 R60 CL
 Anchorage

06-5216
 Env Svcs Jrny I
 R61 CL
 Anchorage

06-5259
 Office Assistant II
 R10 CL
 Anchorage

06-5064
 Maint Gen Sub
 Jrny II
 R56 CL
 Anchorage

06-5312
 Maint Spec BFC
 Jrny II
 R51 CL
 Anchorage

06-5217
 Env Svcs Jrny II
 R60 CL
 Anchorage

06-5222
 Env Svcs Jrny I
 R61 CL
 Anchorage

06-5363
 Env Svcs Jrny II
 R60 CL
 Anchorage

06-5364
 Env Svcs Jrny II
 R60 CL
 Anchorage

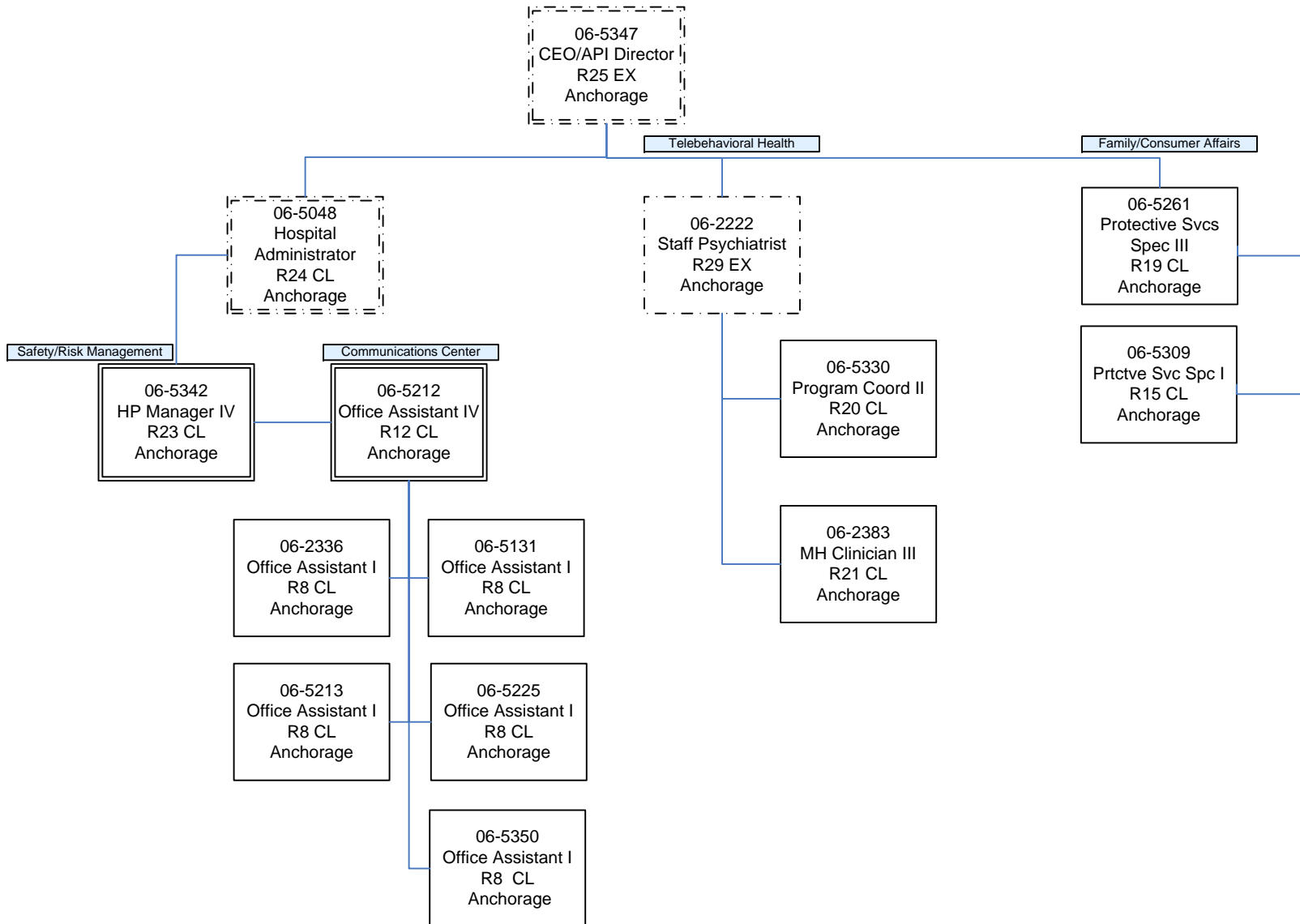

06-5347
 CEO/API Director
 R25 XE
 Anchorage

Psychology

Social Work

Admissions UR/UM

06-5010
 MH Clinician IV
 R23 CL
 Anchorage

06-5245
 MH Clinician IV
 R23 CL
 Anchorage

06-5369
 MH Clinician IV
 R23 CL
 Anchorage

06-5004
 Occ Therapist II
 R19 CL
 Anchorage

06-2221
 MH Clinician III
 R21 CL
 Anchorage

06-5122
 MH Clinician III
 R21 CL
 Anchorage

06-2276
 Protective Services
 Spec I
 R15 CL
 Anchorage

06-5011
 MH Clinician II
 R19 CL
 Anchorage

06-5359
 Recreation
 Therapist I
 R14 CL
 Anchorage

Recreational Therapy

Industrial/
Occupational Therapy

06-5042
 Rec Therapist II
 R16 CL
 Anchorage

06-5018
 Mental Health
 Clinician I
 R17 CL
 Anchorage

06-5044
 Rec Therapist I
 R14 CL
 Anchorage

06-5249
 Occ Therapist I
 R17 CL
 Anchorage

06-5320
 Psych Nurse Assist
 III
 R12 CL
 Anchorage

06-5277
 MH Clinician III
 R21 CL
 Anchorage

06-5319
 Industrial Therapist
 R16 CL
 Anchorage

06-5262
 MH Clinician III
 R21 CL
 Anchorage

06-5338
 MH Clinician III
 R21 CL
 Anchorage

06-XS001
 Graduate Intern I
 Stipend
 Anchorage

06-2367
 Protective Services
 Spec I
 R15 CL
 Anchorage

06-5111
 MH Clinician II
 R19 CL
 Anchorage

06-5027
 MH Clinician II
 R19 CL
 Anchorage

06-5253
 MH Clinician II
 R19 CL
 Anchorage

06-5263
 MH Clinician III
 R21 CL
 Anchorage

06-5192
 MH Clinician II
 R19 CL
 Anchorage

06-5013
 MH Clinician III
 R21 CL
 Anchorage

06-5271
 MH Clinician III
 R21 CL
 Anchorage

06-5311
 MH Clinician II
 R19 CL
 Anchorage

06-5017
 MH Clinician IV
 R23 CL
 Anchorage

Forensic Psychology

06-5276
 MH Clinician I
 R17 CL
 Anchorage

06-N07099
 MH Clinician II
 R19 CL
 Anchorage NP

06-5191
 MH Clinician I
 R17 CL
 Anchorage

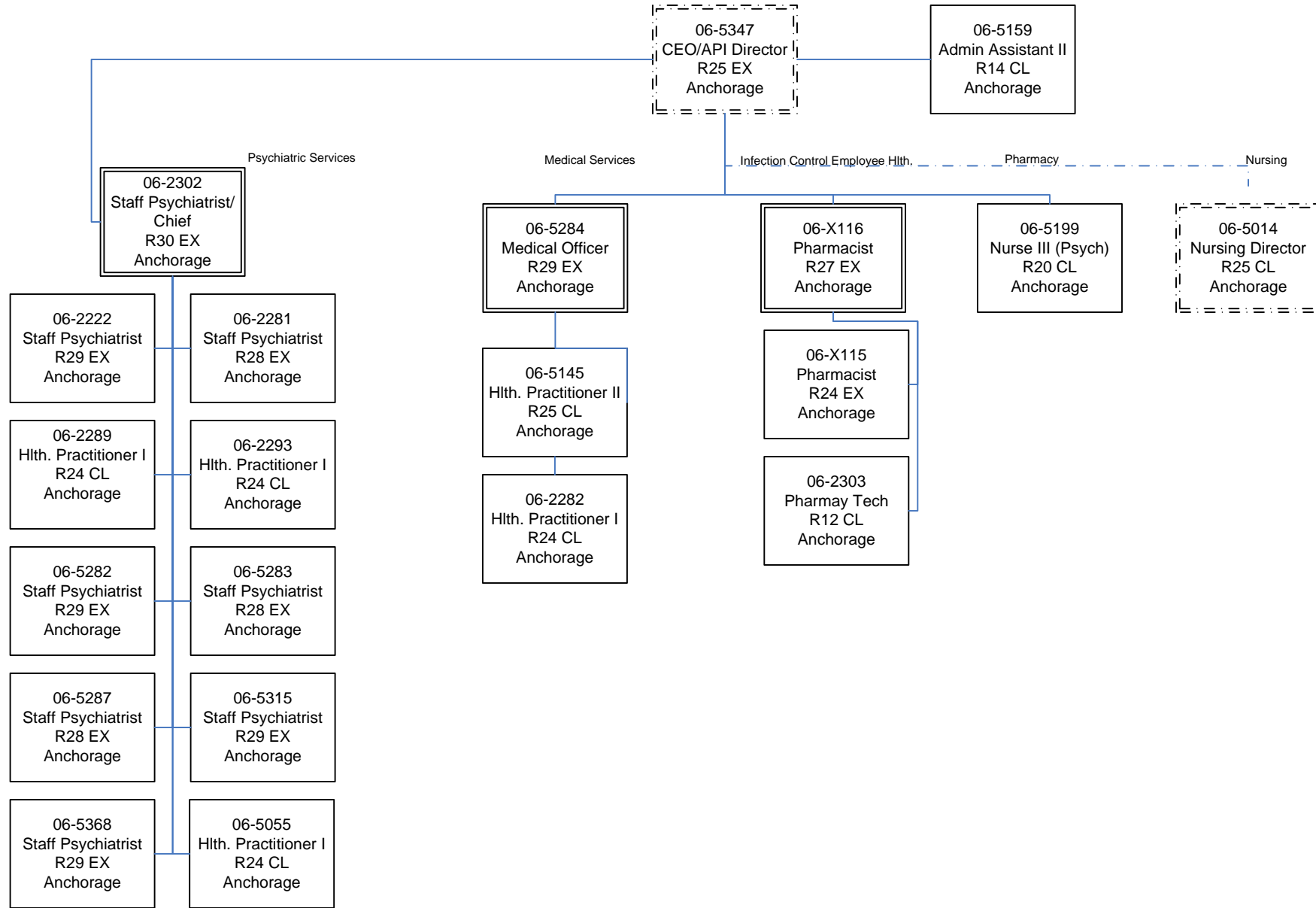

06-5347
 API Director
 R25 XE
 Anchorage

06-5021
 Asst Nursing
 Director
 R23 CL
 Anchorage

06-5014
 Nursing Director
 R25 CL
 Anchorage

06-5172
 Administrative
 Assistant II
 R14 CL
 Anchorage

06-5268
 Nurse IV (Psych)
 R22 CL
 Anchorage

06-5050
 Nurse IV (Psych)
 R22 CL
 Anchorage

06-5059
 Nurse IV (Psych)
 R22 CL
 Anchorage

Hospital Wide Education

06-5052
 Nurse III (Psych)
 R20 CL
 Anchorage

06-5184
 Training Specialist I
 R16 CL
 Anchorage

Electronic Health Record

06-5374
 Nurse IV (Psych)
 R22 CL
 Anchorage

06-5123
 Accountant IV
 R20 CL
 Anchorage

06-5248
 Nurse IV (Psych)
 R22 CL
 Anchorage

06-2318
 Info. System Coord.
 R18 CL
 Anchorage

Day

06-5310
 Nurse III (Psych)
 R20 CL
 Anchorage

06-5375
 Nurse I
 R18 CL
 Anchorage

06-5187
 Psych Nurse Asst
 III
 R12 CL
 Anchorage

06-2321
 Nurse III (Psych)
 R20 CL
 Anchorage

06-5157
 Nurse II (Psych)
 R19 CL
 Anchorage

06-5179
 Office Assistant I
 R8 CL
 Anchorage

06-5068
 Nurse II (Psych)
 R19 CL
 Anchorage

Evening

06-5148
 Nurse III (Psych)
 R20 CL
 Anchorage

06-5106
 Nurse III (Psych)
 R20 CL
 Anchorage

06-5349
 Psych Nurse Asst III
 R12 CL
 Anchorage

06-5126
 Office Assistant I
 R8 CL
 Anchorage

06-5072
 Nurse II (Psych)
 R19 CL
 Anchorage

Nights

06-5152
 Nurse III (Psych)
 R20 CL
 Anchorage

06-5372
 Nurse I
 R18 CL
 Anchorage

06-2337
 Psych Nurse Asst I
 R9 CL
 Anchorage

Nursing PNA On-Call Pool
 PNA I 06-N07105 R9
 Nurse I 06-N07106 R18
 Nurse II 06-N07107 R19

Core Floor Staffing Levels for RN / PNA:

| Day | Evening | Night | Weekend Day/Night |
|---------------|---------|-------|-------------------|
| 1 / 2 | 1 / 2 | 1 / 2 | 1 / 2 - 1 / 2 |
| RN=5 / PNA=10 | | | |

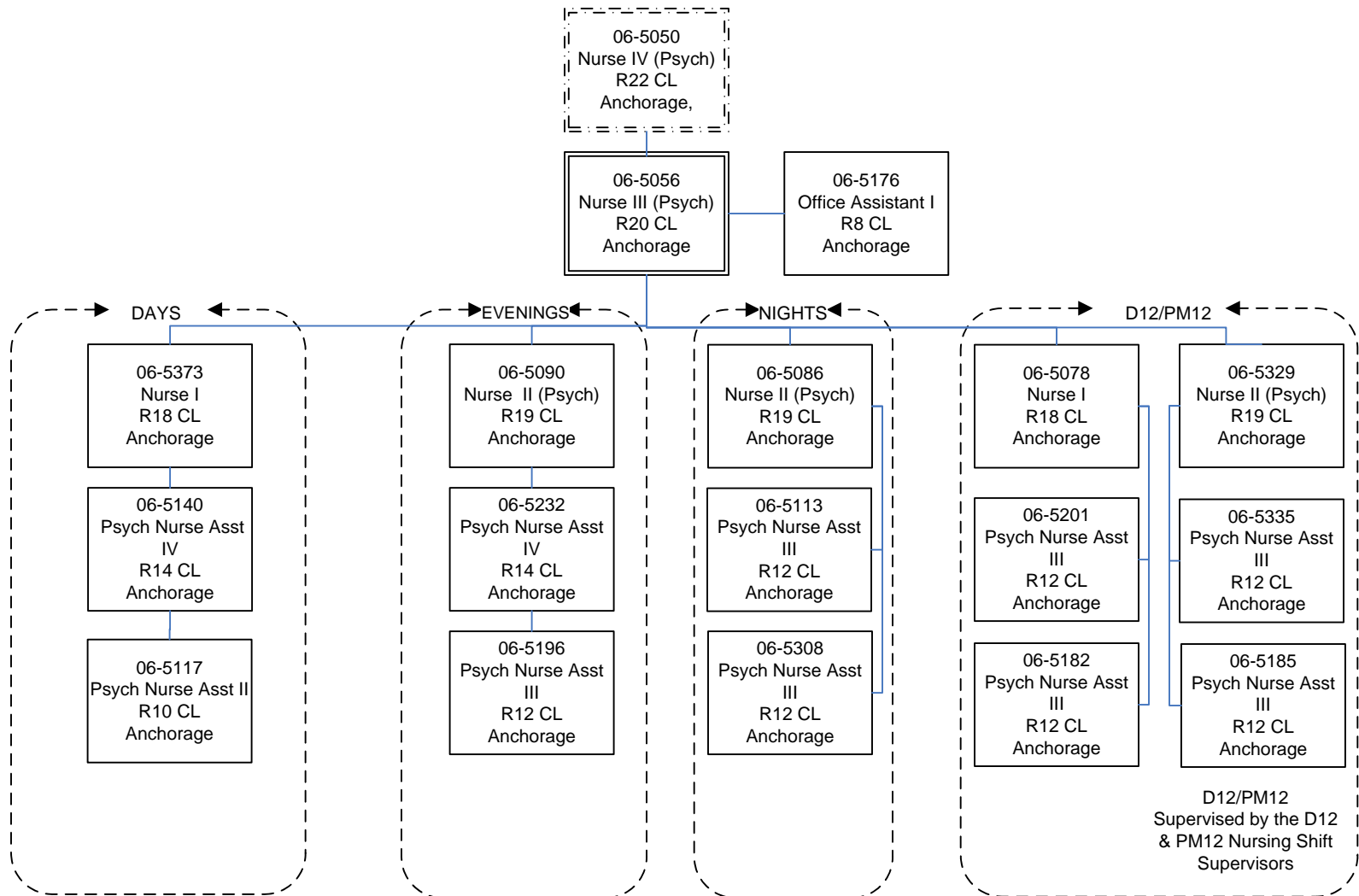

Core Floor Staffing Levels for RN / PNA:

| Day | Evening | Night | Weekend Day/Night |
|---------------|---------|-------|-------------------|
| 1 / 2 | 1 / 2 | 1 / 2 | 1 / 2 - 1 / 2 |
| RN=5 / PNA=10 | | | |

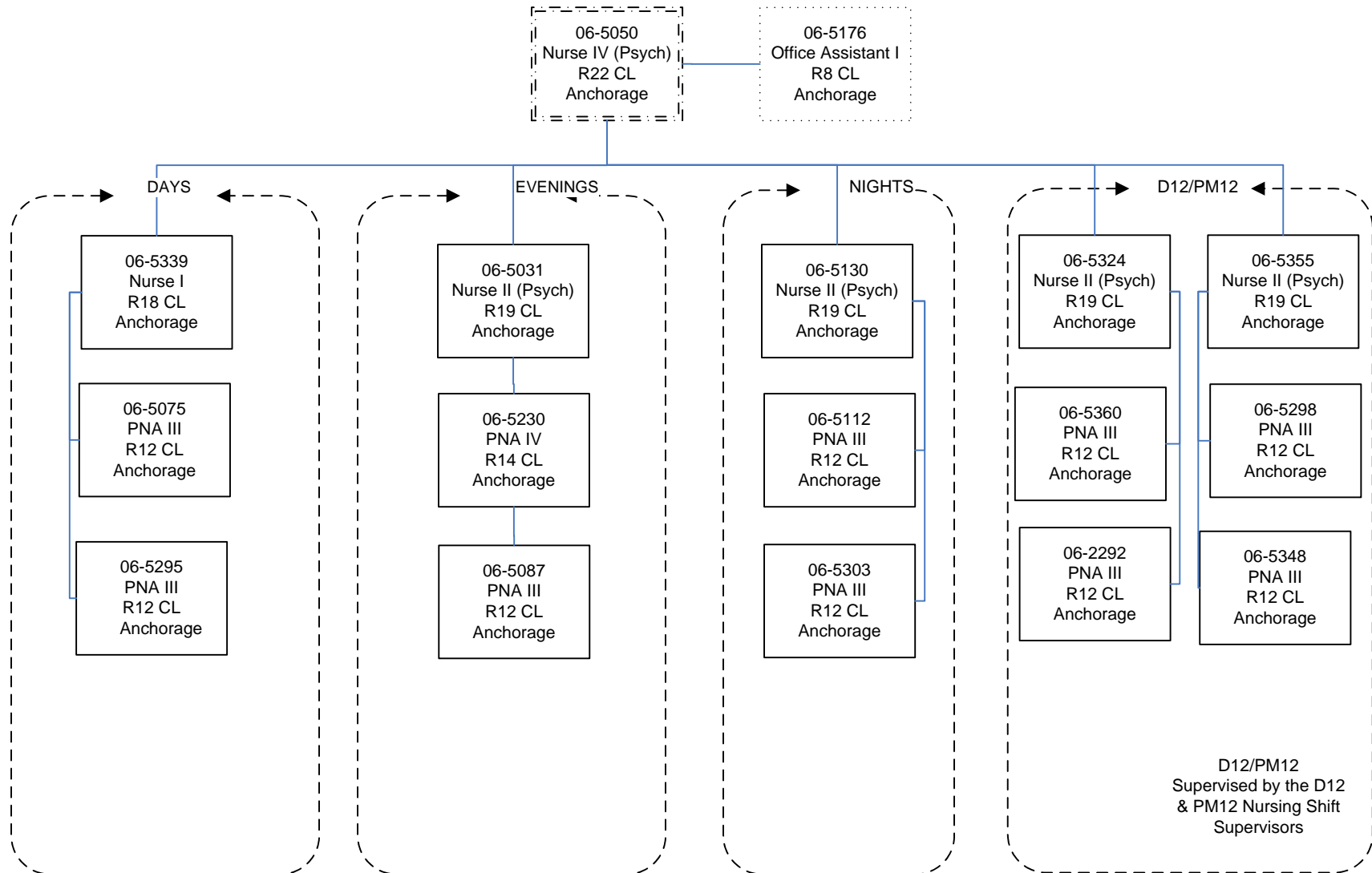

Core Floor Staffing Levels for RN / PNA:

| Day | Evening | Night | Weekend Day/Night |
|----------------|---------|-------|-------------------|
| 2 / 4 | 2 / 4 | 2 / 3 | 2 / 4 – 2 / 4 |
| RN=10 / PNA=19 | | | |

REV. 9/28/12 - Core Floor Staffing Levels for RN / PNA:

| Day | Evening | Night | Weekend Day/Night |
|----------------|---------|-------|-------------------|
| 2 / 4 | 2 / 4 | 2 / 3 | 2 / 3 – 2 / 3 |
| RN=10 / PNA=19 | | | |

06-5268
 Nurse IV (Psych)
 R22 CL
 Anchorage

06-5054
 Nurse III (Psych)
 R20 CL
 Anchorage

06-5125
 Office Assistant I
 R8 CL
 Anchorage

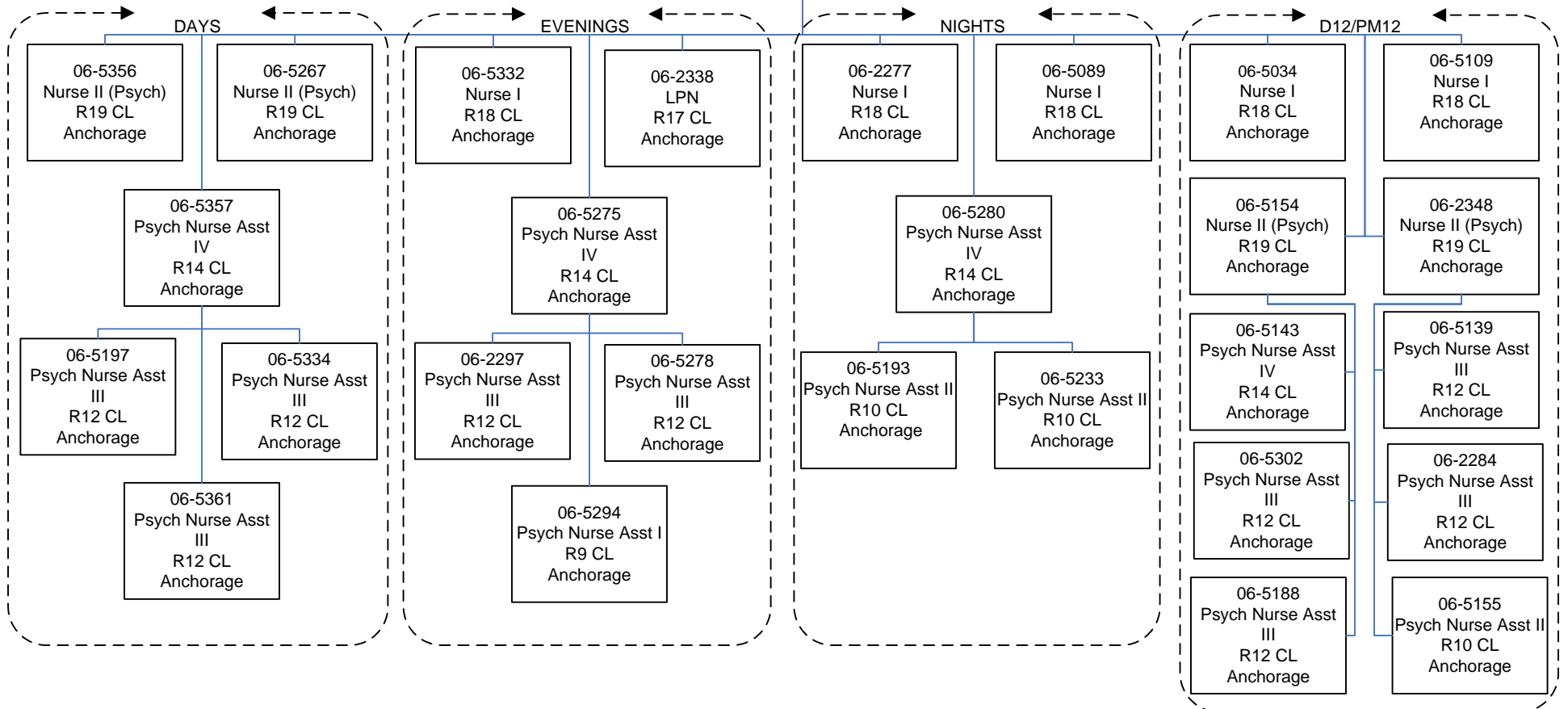

Core Floor Staffing Levels for RN / PNA:

| Day | Evening | Night | Weekend Day/Night |
|----------------|---------|-------|-------------------|
| 2 / 4 | 2 / 4 | 2 / 3 | 2 / 4 - 2 / 4 |
| RN=10 / PNA=19 | | | |

REV. 9/28/12 - Core Floor Staffing Levels for RN / PNA:

| Day | Evening | Night | Weekend Day/Night |
|----------------|---------|-------|-------------------|
| 2 / 4 | 2 / 4 | 2 / 3 | 2 / 3 - 2 / 3 |
| RN=10 / PNA=19 | | | |

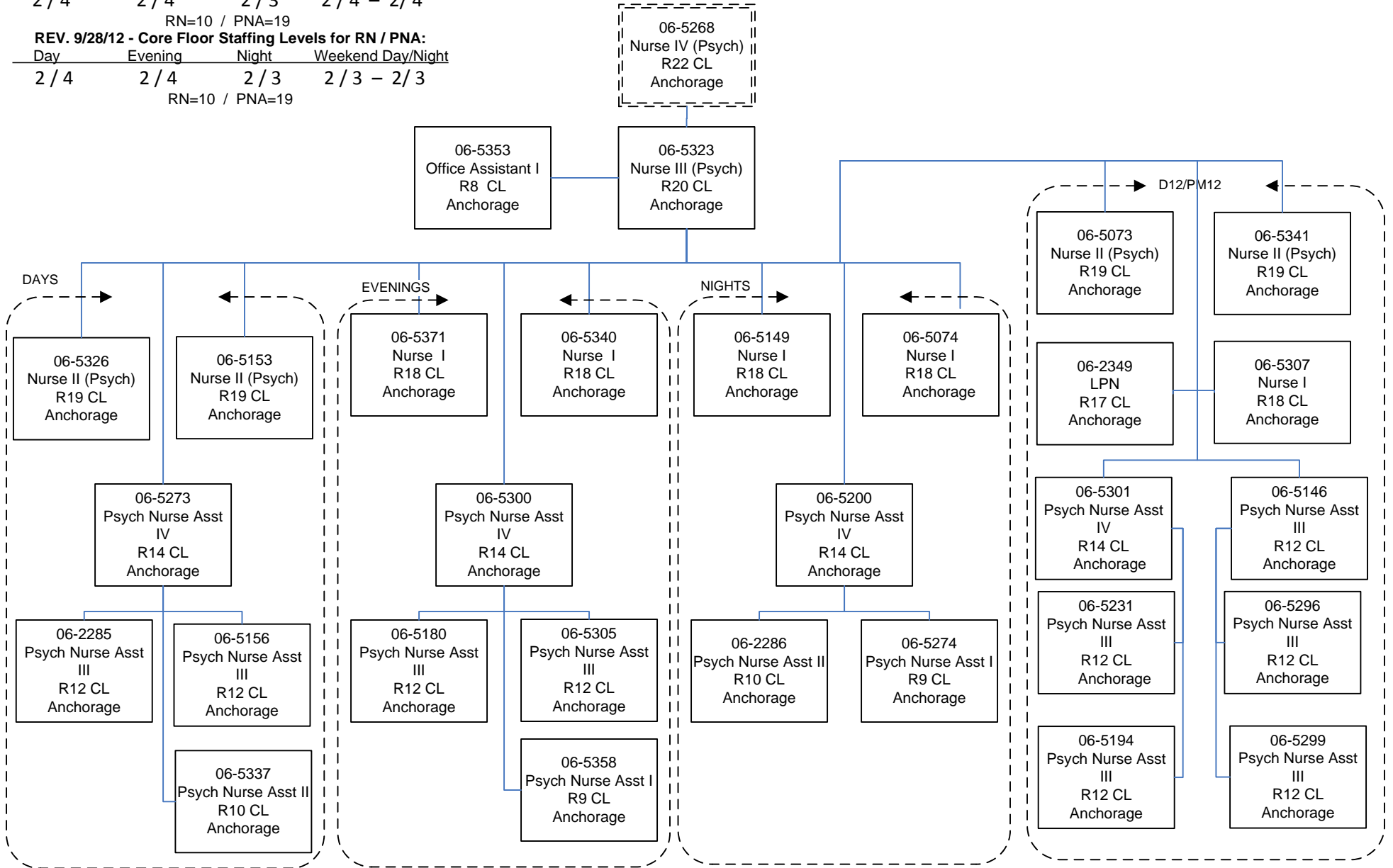

Core Floor Staffing Levels for RN / PNA:

| Day | Evening | Night | Weekend Day/Night |
|---------------|---------|-------|-------------------|
| 1 / 2 | 1 / 2 | 1 / 2 | 1 / 2 - 1 / 2 |
| RN=5 / PNA=10 | | | |

