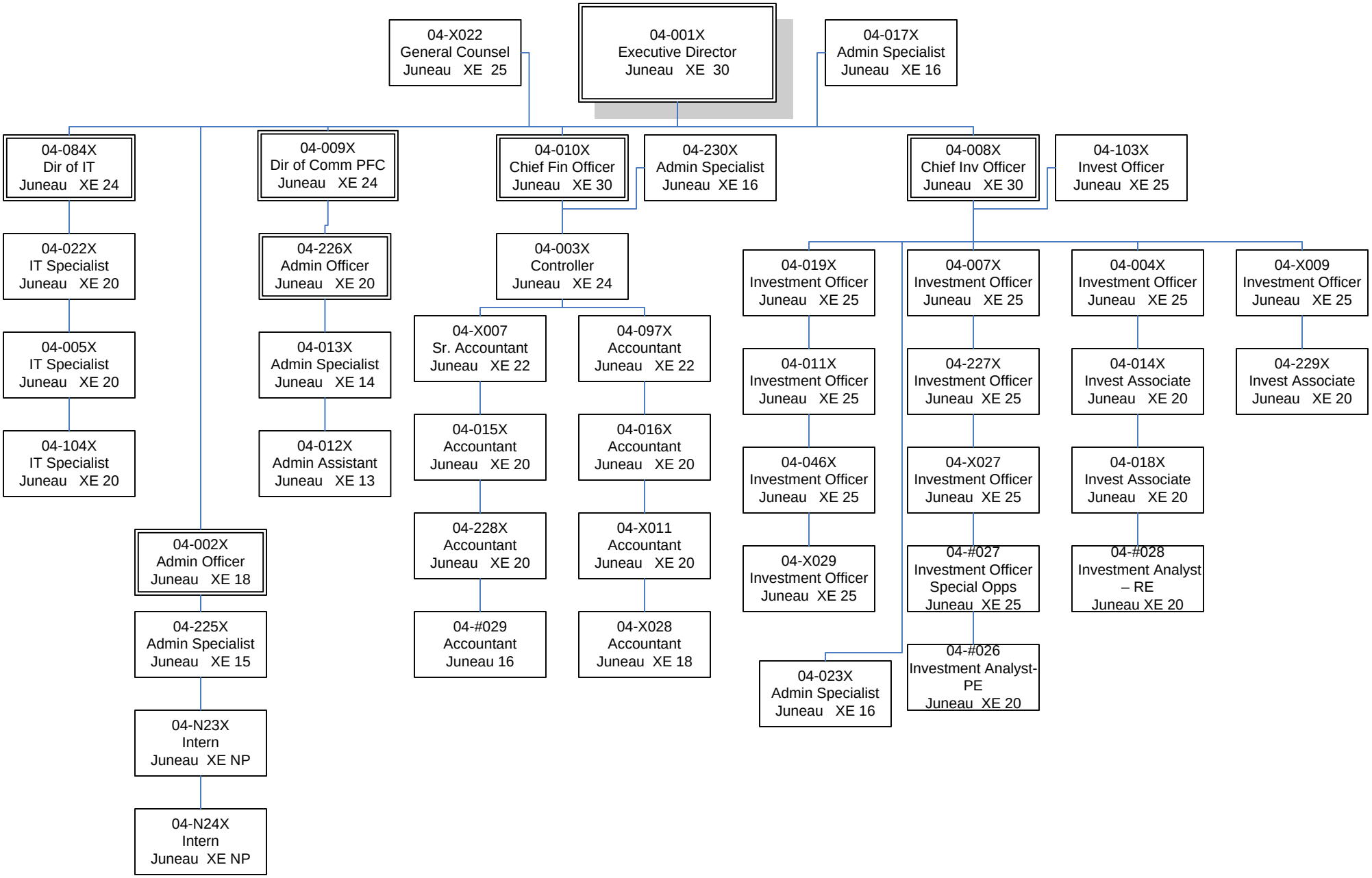Department of Revenue
Alaska Permanent Fund Corporation
FY2016 Governor Amend Budget
Position Totals (42 PFT/0 PPT/2 NP)