Health and Social Services
Office of Children's Services
Children's Services Management (2666)
FY2017 Governor's

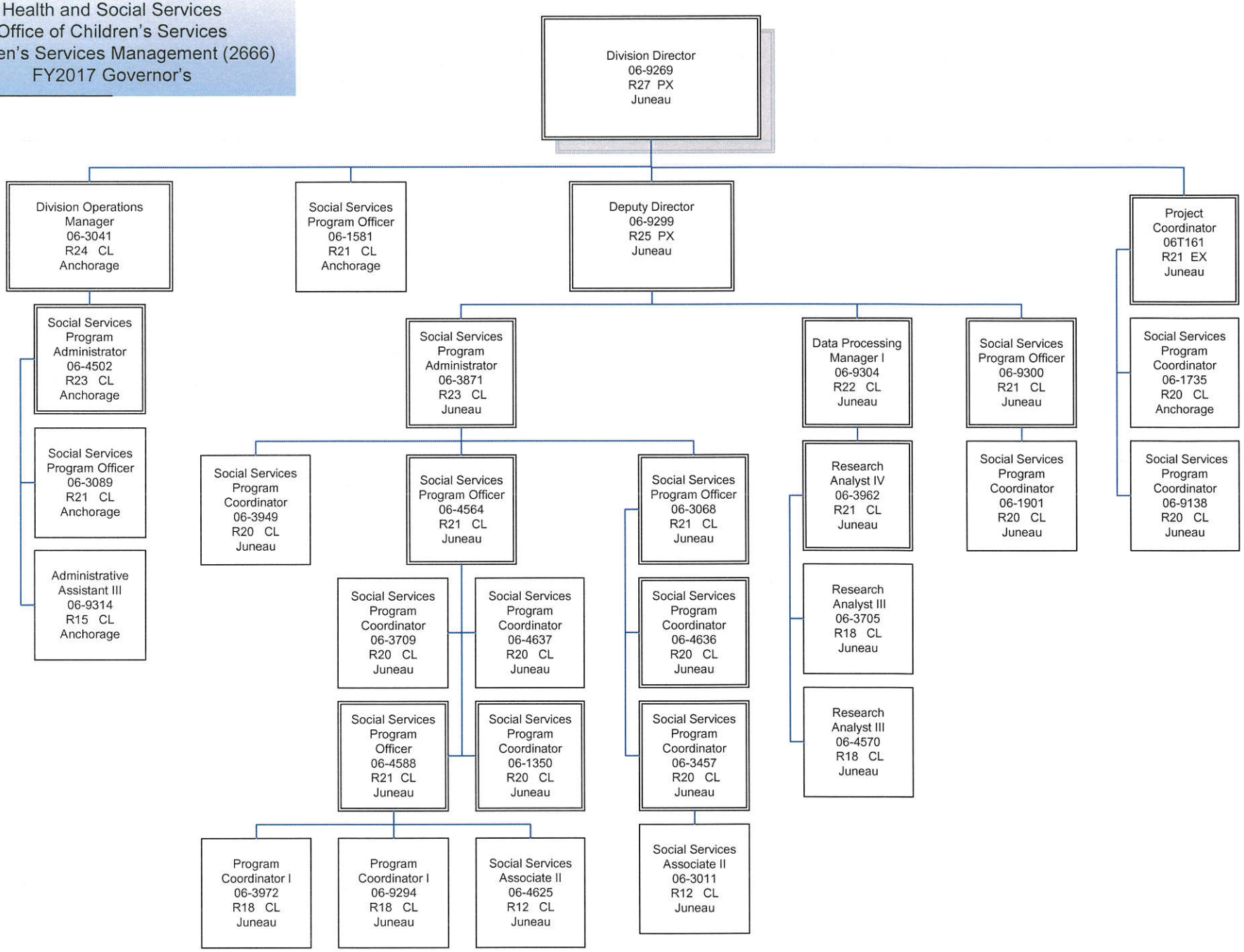

Count: 30 FT

Health and Social Services
Office of Children's Services
Children's Services Management (2666)
FY2017 Governor's

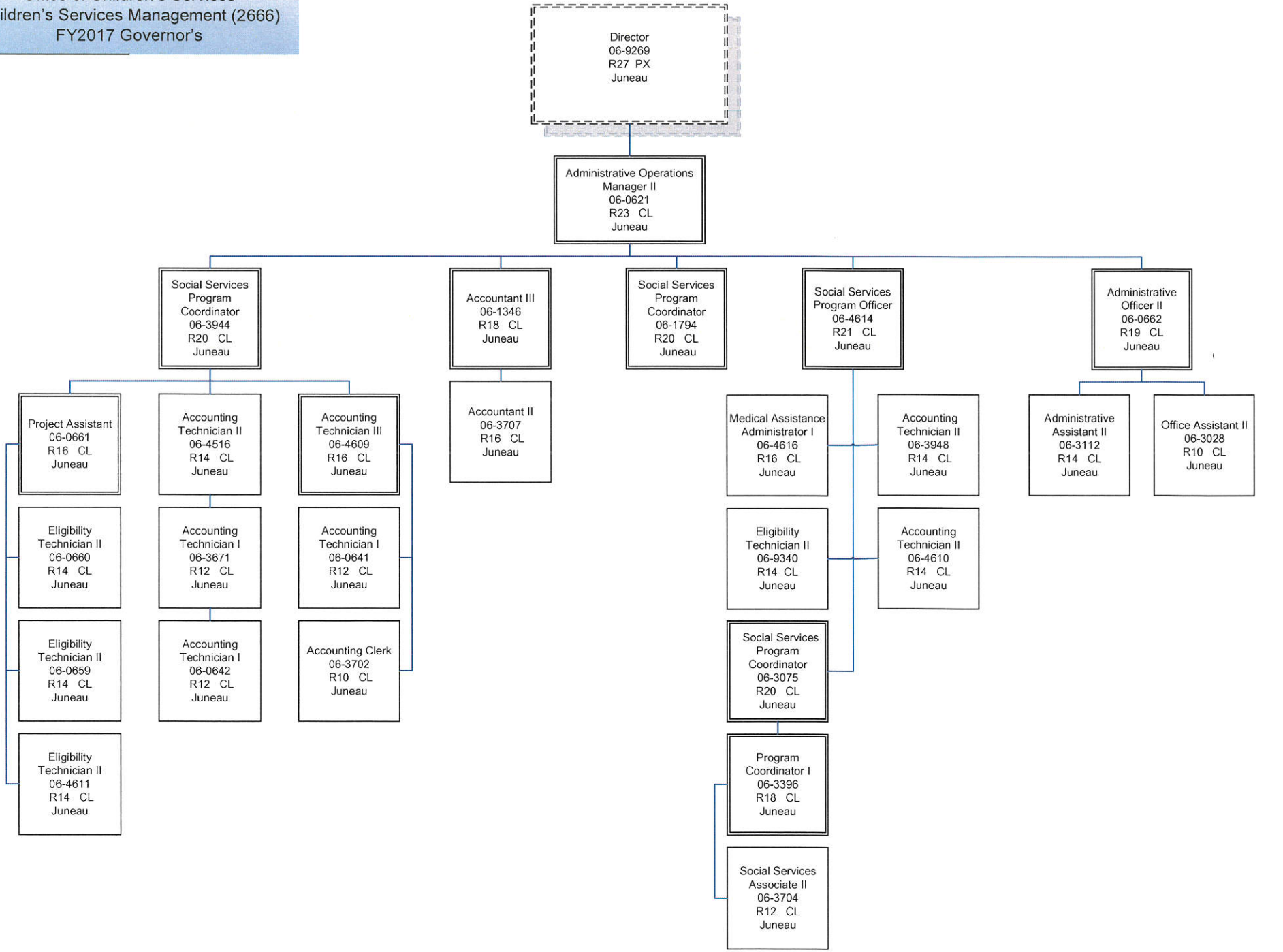

Count: 26 FT