Department of Health and Social Services
RDU: Public Health (502)
COMPONENT: Bureau of Vital Statistics (961)
PFT: 24
STNP: 1

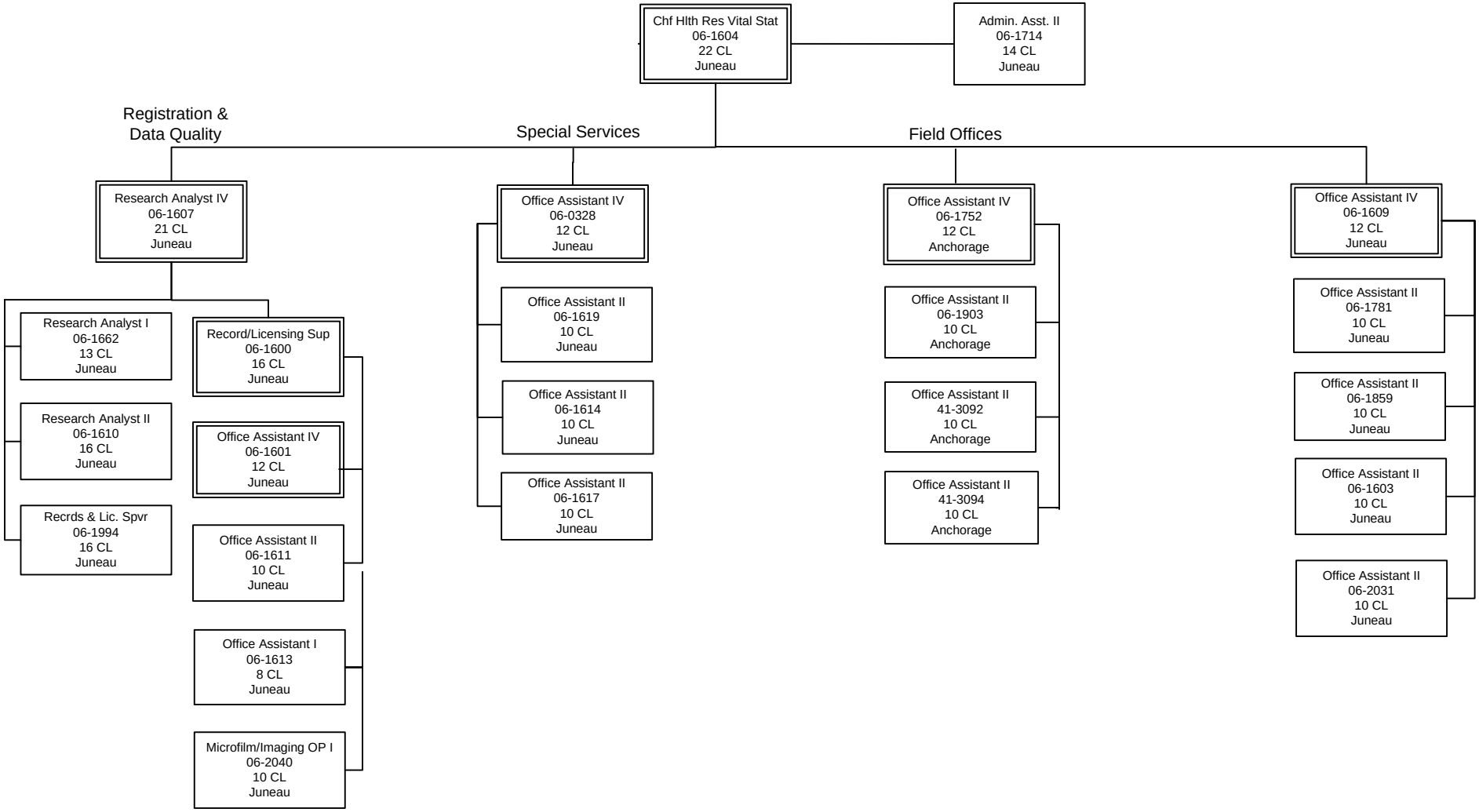

FY17 Governor's Budget
Division of Public Health
Bureau of Vital Statistics
PFT: 24 NP: 1
August 18, 2015