

ALASKA MARINE HIGHWAY SYSTEM

Marine Shore Operations

SOUTHEAST TERMINALS

FY2017 GOVERNOR'S BUDGET

**Marine Transportation Services
Manager
25-3602**

**Ferry Terminal Operations Mgr – FT
25-3331 R18 KTN SS**

Admin Asst III - FT
25-3617 R15 KTN G

HAINES (CRB)

Ferry Terminal Mgr II - FT
25-3283 R16 SS

Ferry Term Agent II FT
25-3290 R14 G

Ferry Term Agent I FT
25-3296 R13 G

Ferry Term Agent I FT
25-3623 R13 G

Ferry Term Agent I PT
25-3299 R13/S (9.6) G

Ferry Term Agent I PT
25-3307 R13/S (9.6) G

Ferry Term Agent I PT
25-3308 R13/S (9.6) G

HOONAH (AWN)

Ferry Terminal Mgr I - FT
25-3313 R15 SS

Ferry Term Agent I FT
25-3629 R13 G

Ferry Term Agent I On Call
25N09 000 R13/S G

JUNEAU (AWA)

Ferry Terminal Mgr II - FT
25-3282 R16 SS

Ferry Term Agent II FT
25-3291 R14 G

Ferry Term Agent I FT
25-3293 R13 G

Ferry Term Agent I FT
25-3294 R13 G

Ferry Term Agent I FT
25-3578 R13 G

Ferry Term Agent I FT
25-3627 R13 G

Ferry Term Agent I On Call
25N08006 R13/S G

Ferry Term Agent I PT
25-3301 R13/S (9.6) G

Ferry Term Agent I PT
25-3579 R13/S (9.6) G

Ferry Term Agent I PT
25-3580 R13/S (9.6) G

Ferry Term Agent I PT
25-3310 R13/S (9.6) G

Ferry Term Agent I PT
25-3318 R13/S (9.6) G

Ferry Term Agent I PT
25-3314 R13/S (9.6) G

KETCHIKAN (ACA)

Ferry Terminal Mgr II
25-3281 R16 SS

Ferry Term Agent II FT
25-3289 R14 G

Ferry Term Agent I FT
25-3295 R13 G

Ferry Term Agent I FT
25-3298 R13 G

Ferry Term Agent I PT-S
25-3309 R13/S (11) G

Ferry Term Agent I PT-S
25-3315 R13/S (9.6) G

Ferry Term Agent I PT
25-3625 R13/S (9.6) G

Ferry Term Agent I PT
25-3631 R13/S (9.6) G

Ferry Term Agent I On Call
25N08002 R13/S G

**All positions are PFT unless otherwise noted

ALASKA MARINE HIGHWAY SYSTEM

Marine Shore Operations SOUTHEAST TERMINALS FY2017 GOVERNOR'S BUDGET

Marine Transportation
Services Manager
25-3602

Terminal Operations Mgr
25-3331 See SE Terminal Pg. 1

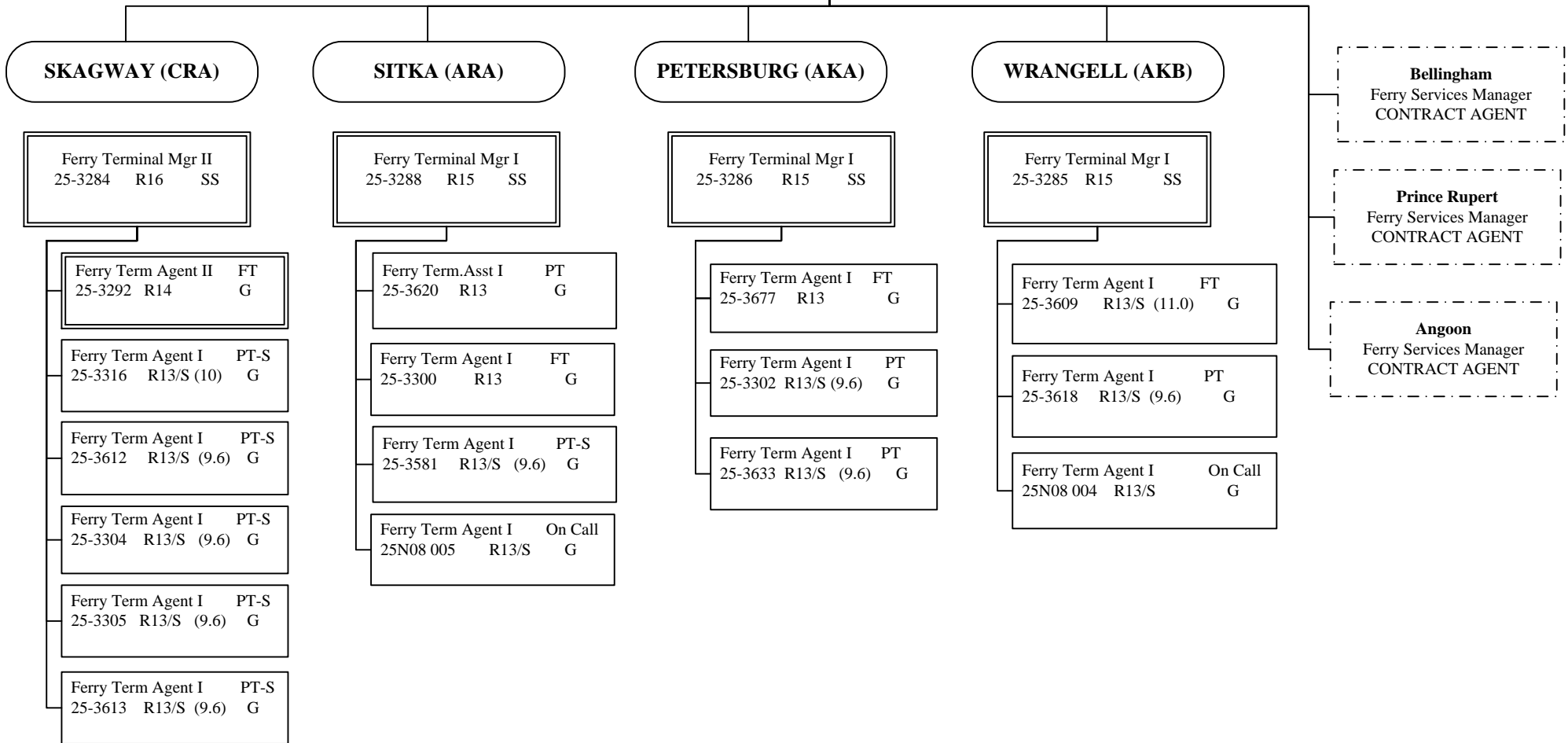

**All positions are PFT unless otherwise noted.

ALASKA MARINE HIGHWAY SYSTEM

Marine Shore Operations

SOUTHWEST TERMINALS

FY2017 GOVERNOR'S BUDGET

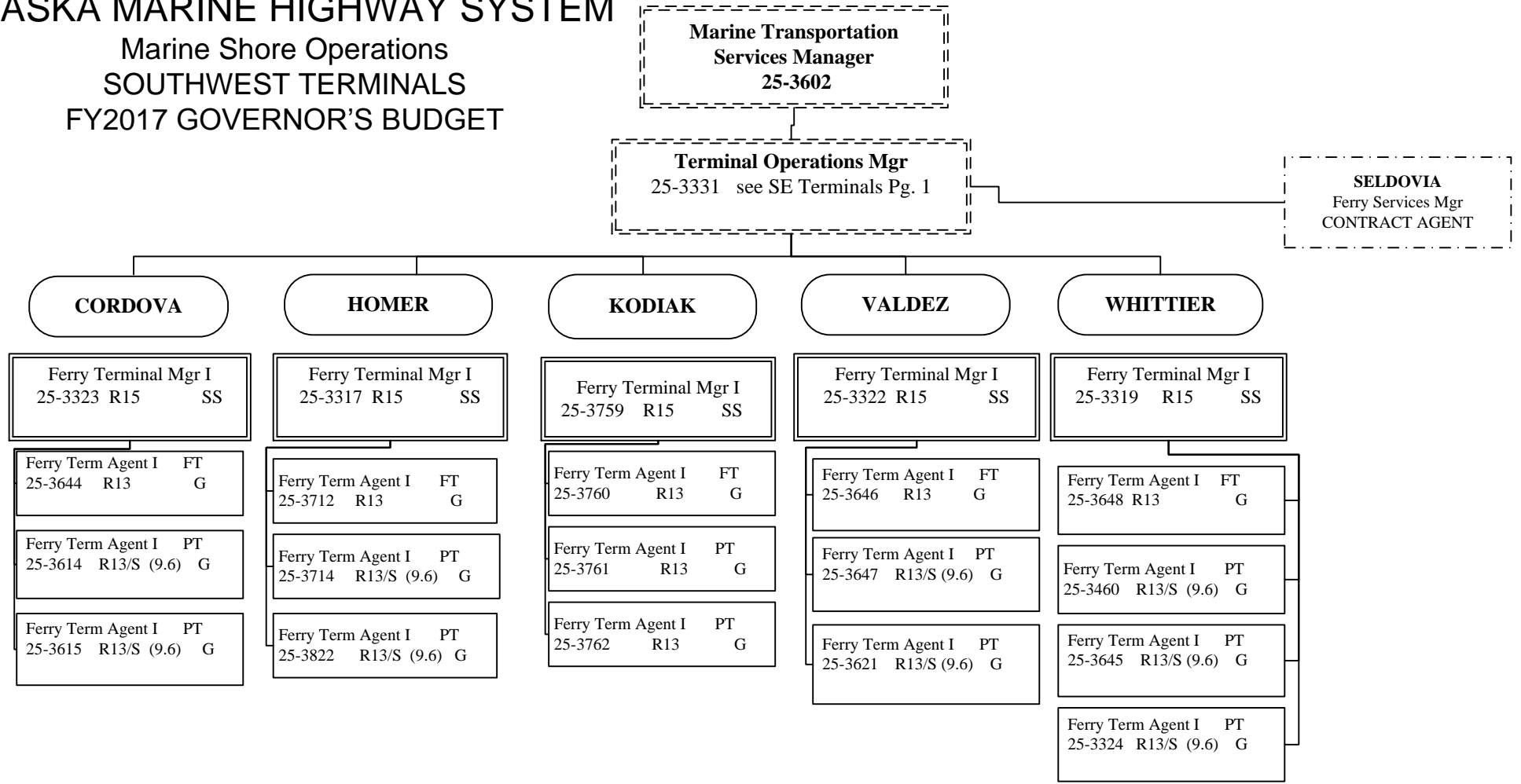

**All positions are PFT unless otherwise noted.