

**Alaska Marine Highway System
Marine Shore Operations (MSO)
SOUTHEAST TERMINALS Pg1**

FY2018 Governor's Budget

Position Count: 35 Full-Time (FT), 34 Part-Time (PT), 5
Non-Perm (NP)

Business Enterprise & Development Manager
25-3602 R24 KTN XE

Marine Traffic Mgr - FT
25-3226 R23 KTN SS

Admin Asst III - FT
25-3617 R15 KTN G

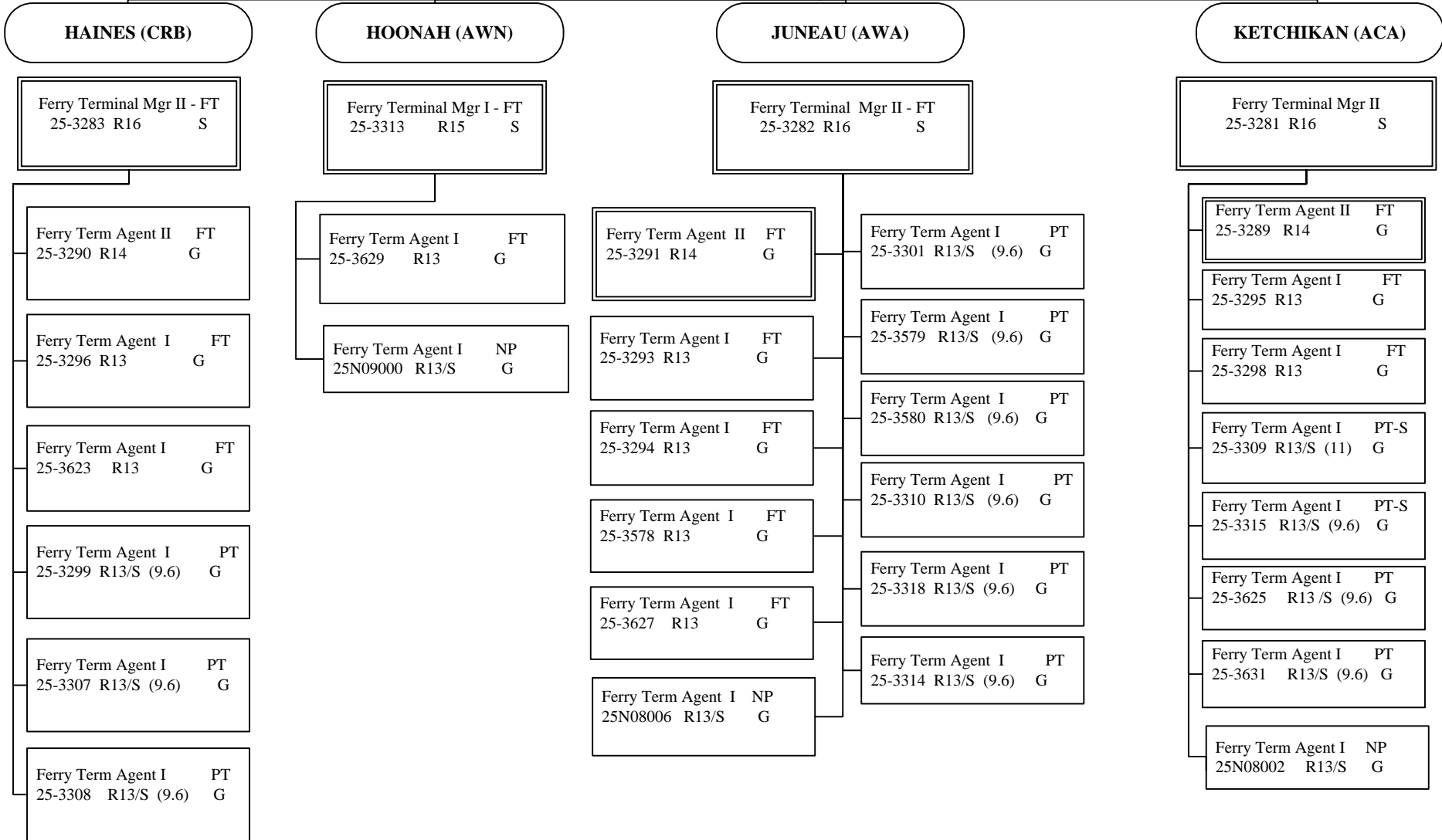

Department of Transportation & Public Facilities
Alaska Marine Highway System
Marine Shore Operations (MSO)

SOUTHEAST TERMINALS Pg2

FY2018 Governor's Budget

Position Count: 35 Full-Time (FT), 34 Part-Time (PT), 5 Non-Perm (NP)

AMHS

Pg 2 of 3 **Marine Shore Operations**

SOUTHEAST TERMINALS Pg 2

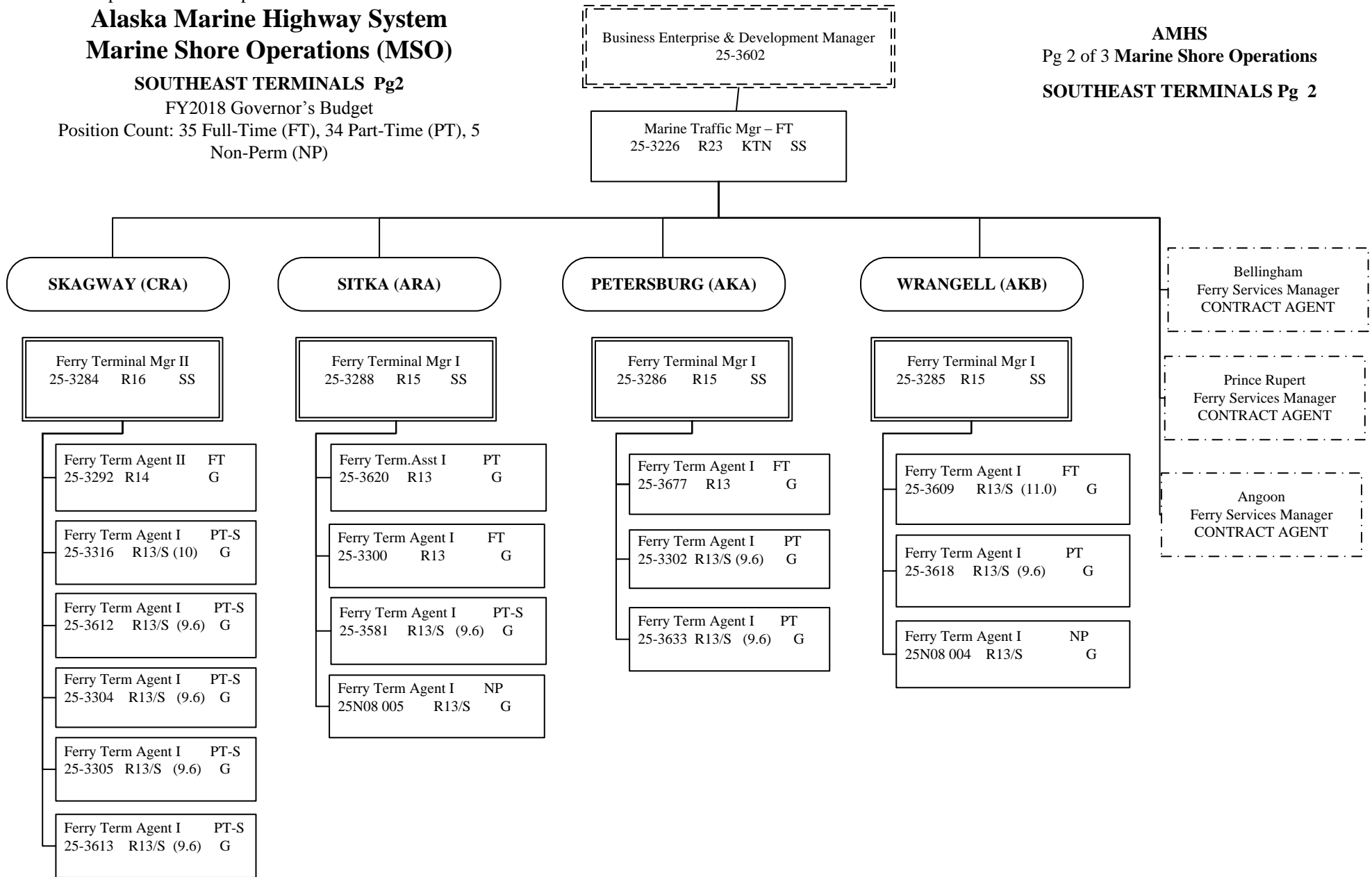

Department of Transportation & Public Facilities
Alaska Marine Highway System
Marine Shore Operations (MSO)

SOUTHWEST TERMINALS

FY2018 Governor's Budget

Position Count: 35 Full-Time (FT), 34 Part-Time (PT), 5 Non-Perm (NP)

AMHS

Pg 3 of 3 Marine Shore Operations

SOUTHWEST TERMINALS

Business Enterp & Development Manager
 25-3602

Marine Traffic Mgr – FT
 25-3226 R23 KTN SS

CORDOVA (DWA)

HOMER (CYB)

KODIAK (CAA)

VALDEZ (EAA)

WHITTIER (DSH)

Ferry Terminal Mgr I -FT
 25-3323 R15 SS

Ferry Terminal Mgr I -FT
 25-3317 R15 SS

Ferry Terminal Mgr I -FT
 25-3759 R15 SS

Ferry Terminal Mgr I -FT
 25-3322 R15 SS

Ferry Terminal Mgr I -FT
 25-3319 R15 SS

Ferry Term Agent I FT
 25-3644 R13 G

Ferry Term Agent I FT
 25-3712 R13 G

Ferry Term Agent I FT
 25-3760 R13 G

Ferry Term Agent I FT
 25-3646 R13 G

Ferry Term Agent I FT
 25-3648 R13 G

Ferry Term Agent I PT
 25-3614 R13/S (9.6) G

Ferry Term Agent I PT
 25-3714 R13/S (9.6) G

Ferry Term Agent I PT
 25-3761 R13/S (9.6) G

Ferry Term Agent I PT
 25-3647 R13/S (9.6) G

Ferry Term Agent I PT
 25-3460 R13/S (9.6) G

Ferry Term Agent I PT
 25-3615 R13/S (9.6) G

Ferry Term Agent I PT
 25-3822 R13 G

Ferry Term Agent I PT
 25-3762 R13/S (9.6) G

Ferry Term Agent I PT
 25-3621 R13/S (9.6) G

Ferry Term Agent I PT
 25-3645 R13/S (9.6) G

Ferry Term Agent I PT
 25-3324 R13/S (9.6) G

SELDOVIA
 Ferry Services Mgr
 CONTRACT AGENT

FT = FULL Time and PT = PART Time
 /S = Seasonal with (number of months in parentheses)