DIVISION OF ELECTIONS
FY2019

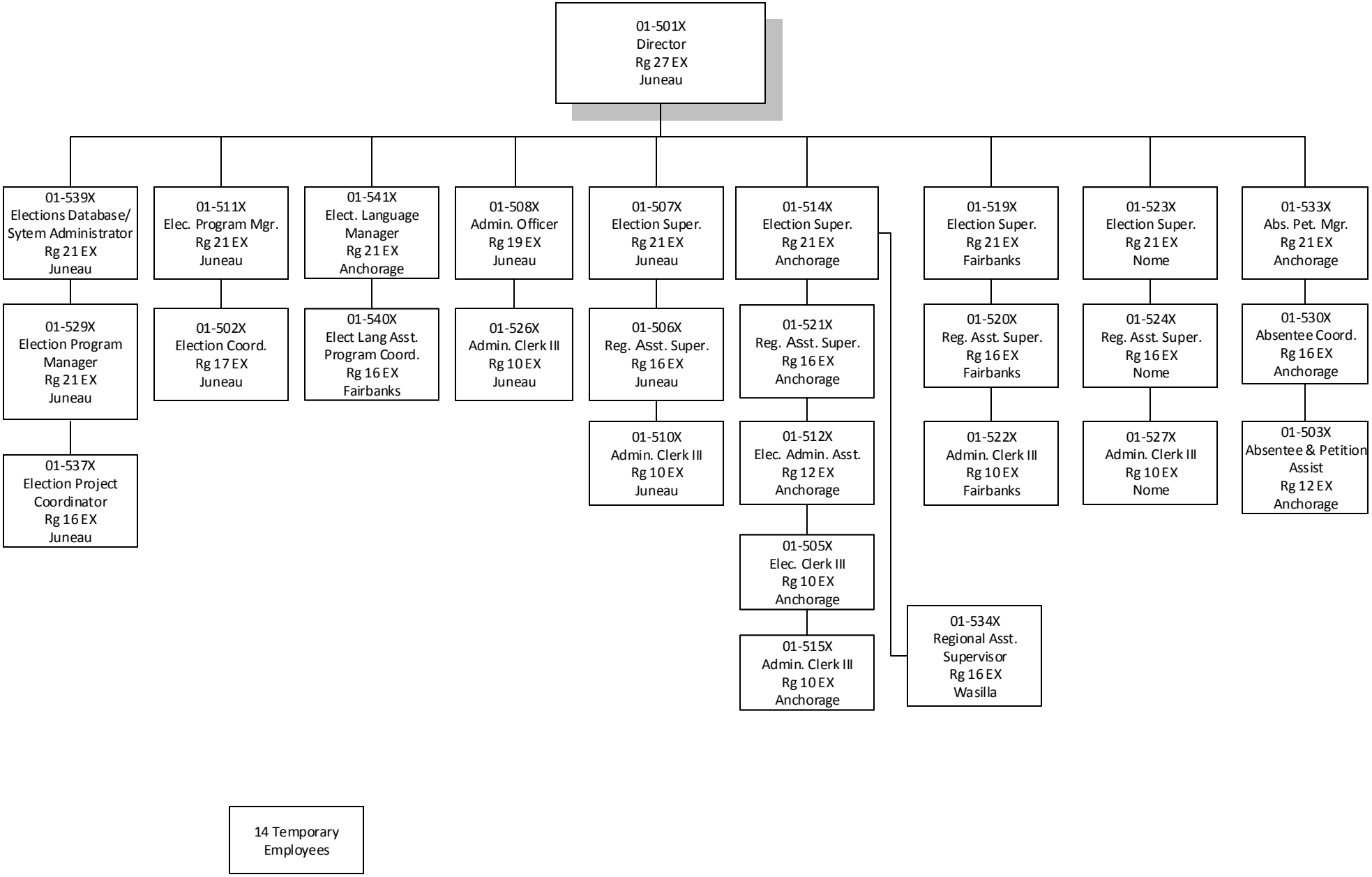

14 Temporary
Employees