Department of Health and Social Services
RDU: Public Health (502)
COMPONENT: Bureau of Vital Statistics (961)
FT: 28

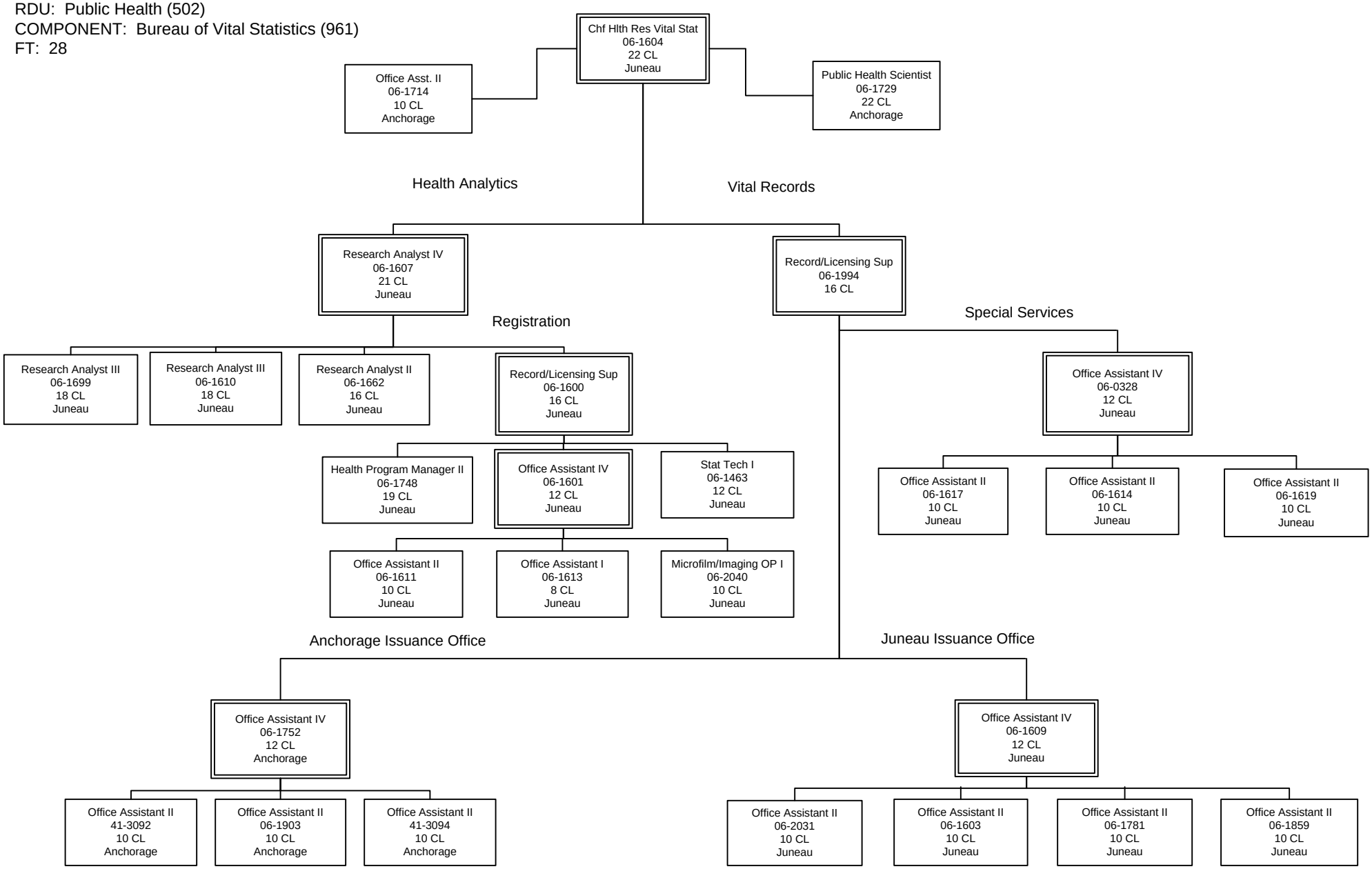

FY2019 Governor's Budget
Division of Public Health
Bureau of Vital Statistics
FT: 28