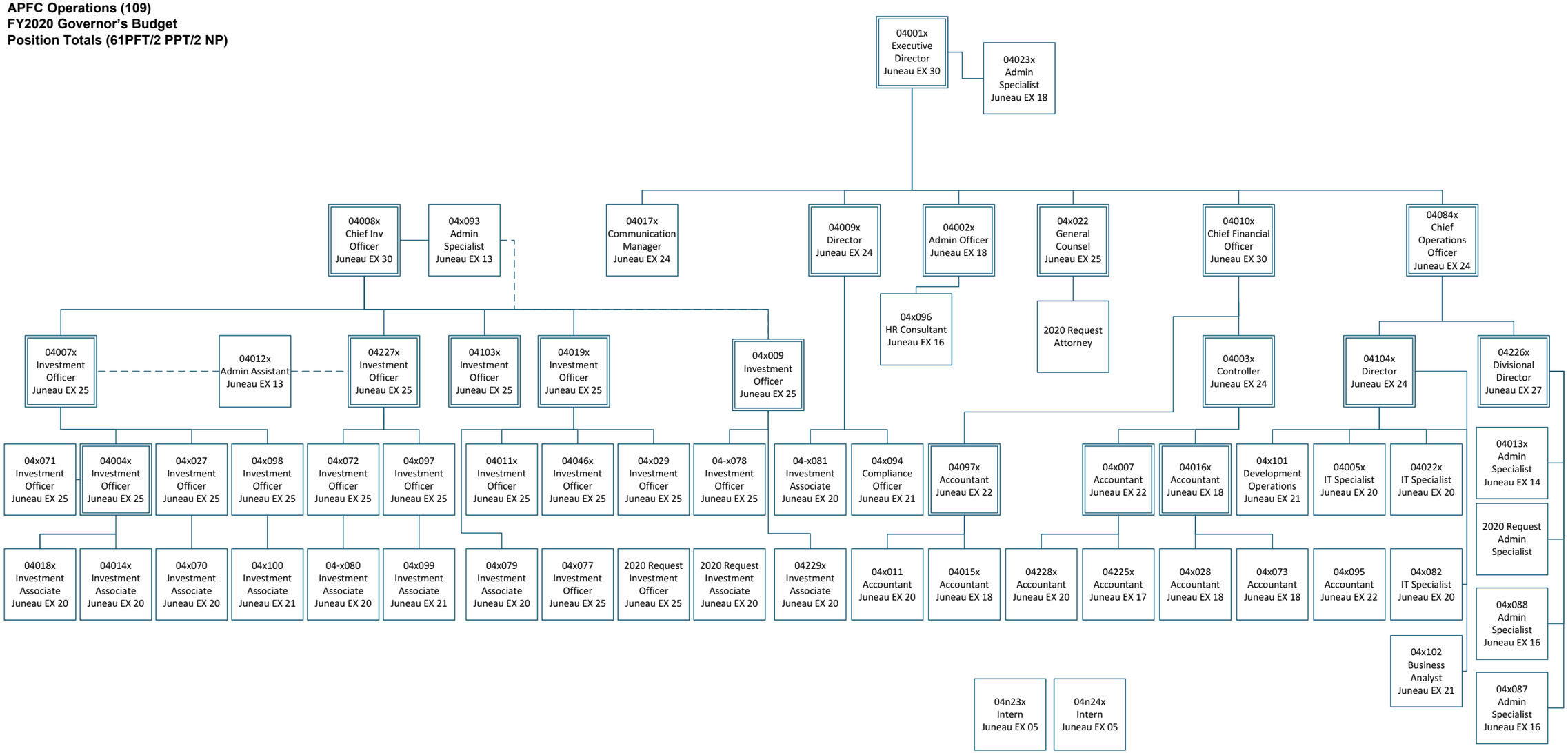**Department of Revenue**
**Alaska Permanent Fund Corporation (46)**
**APFC Operations (109)**
**FY2020 Governor's Budget**
**Position Totals (61PFT/2 PPT/2 NP)**