

Director's Office & IT Services

Department of Natural Resources
3002 - Mining, Land & Water
FY2021 Governor Budget

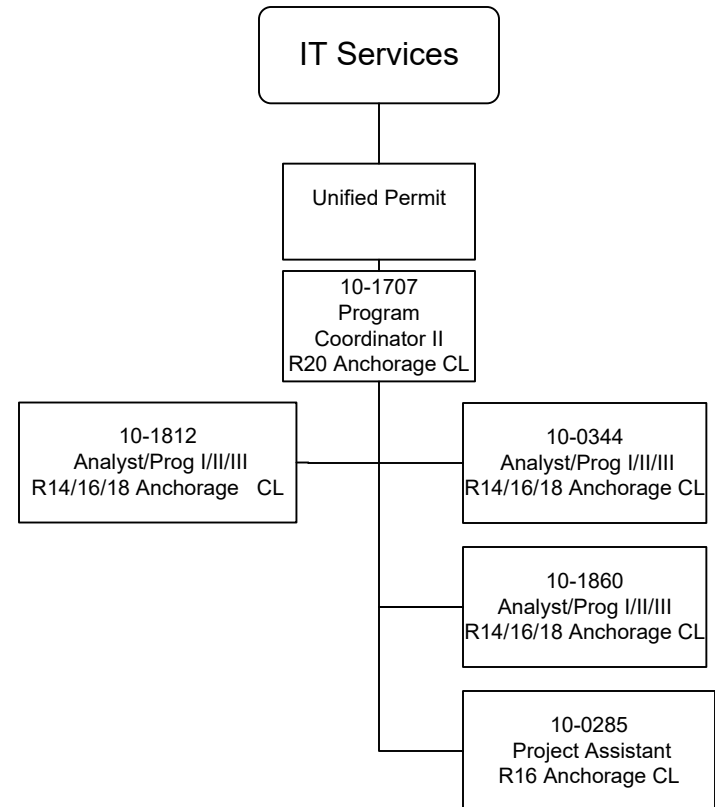
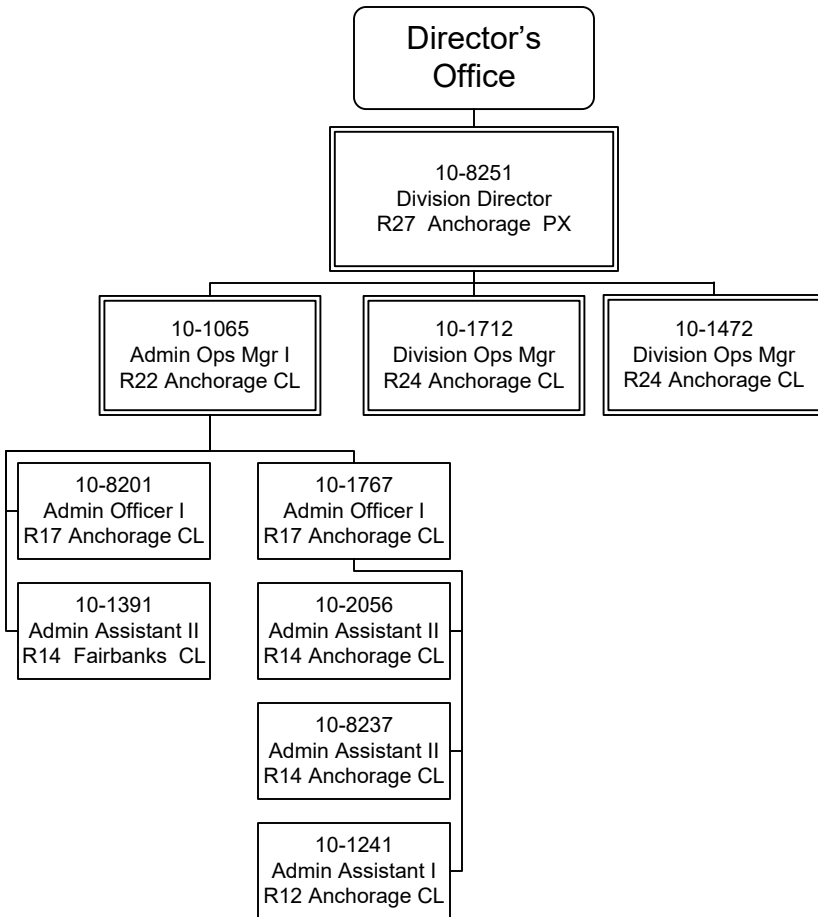

Appraisals, Program Support & Surveys

Department of Natural Resources
 3002 - Mining, Land & Water
 FY2021 Governor Budget

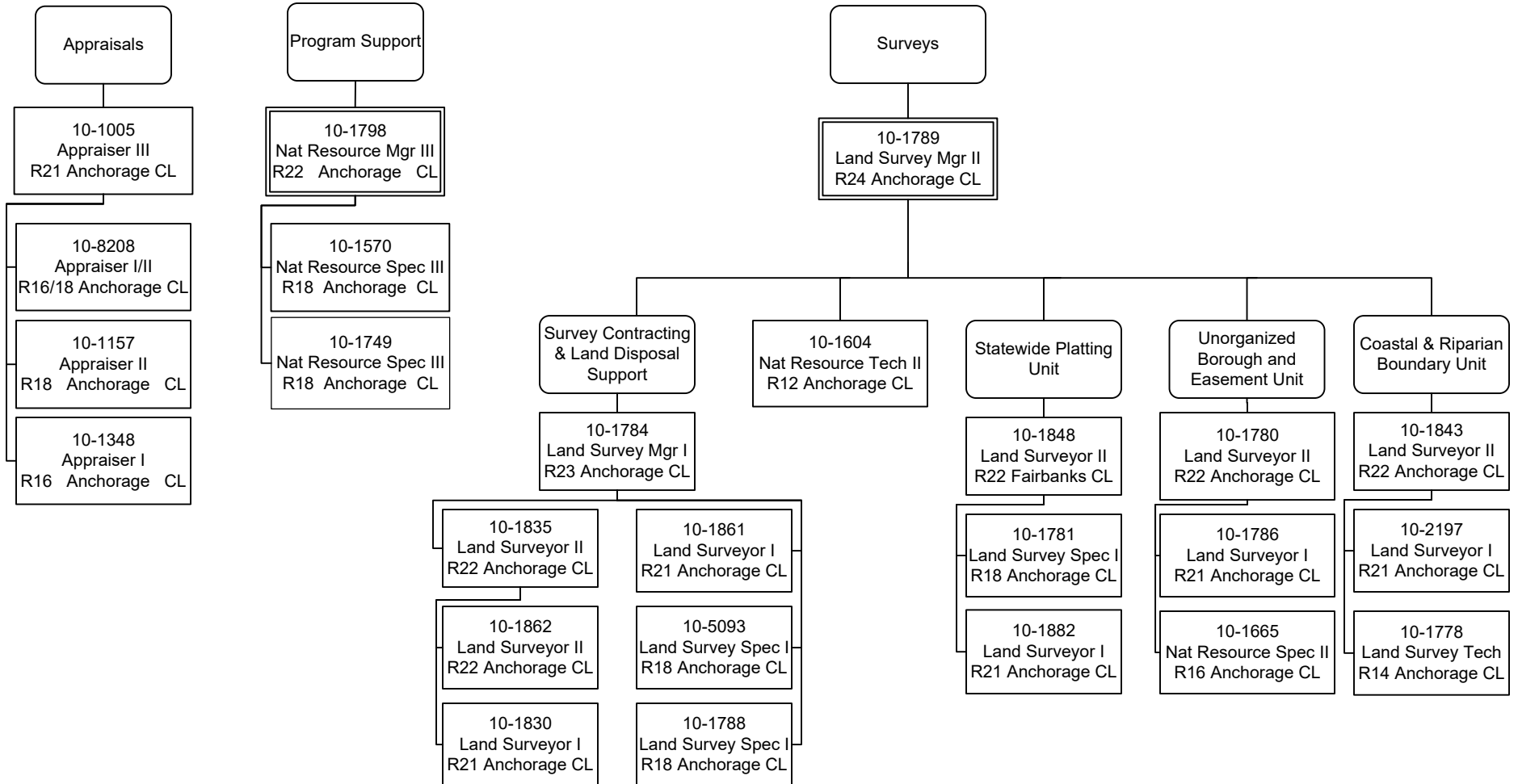

Land Sales &
Contract Initiation and Revenue Recovery

Department of Natural Resources
3002 - Mining, Land & Water
FY2021 Governor Budget

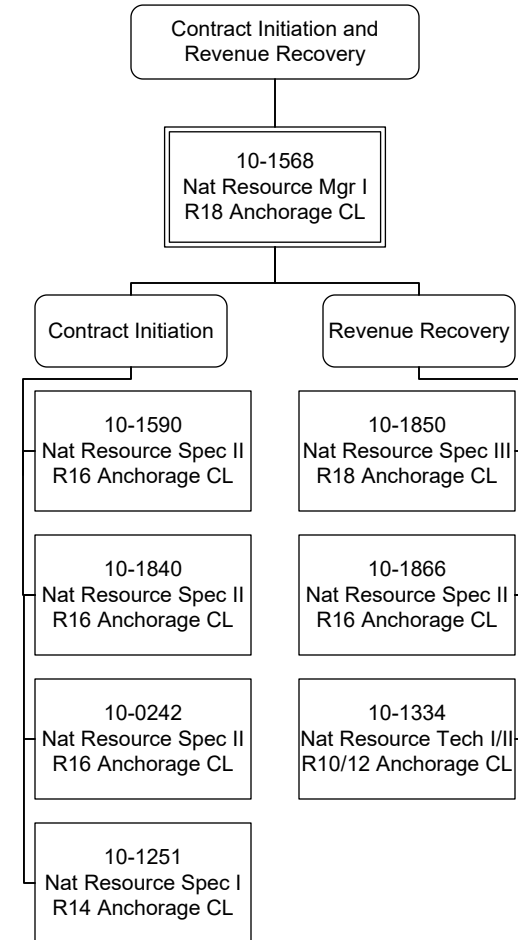
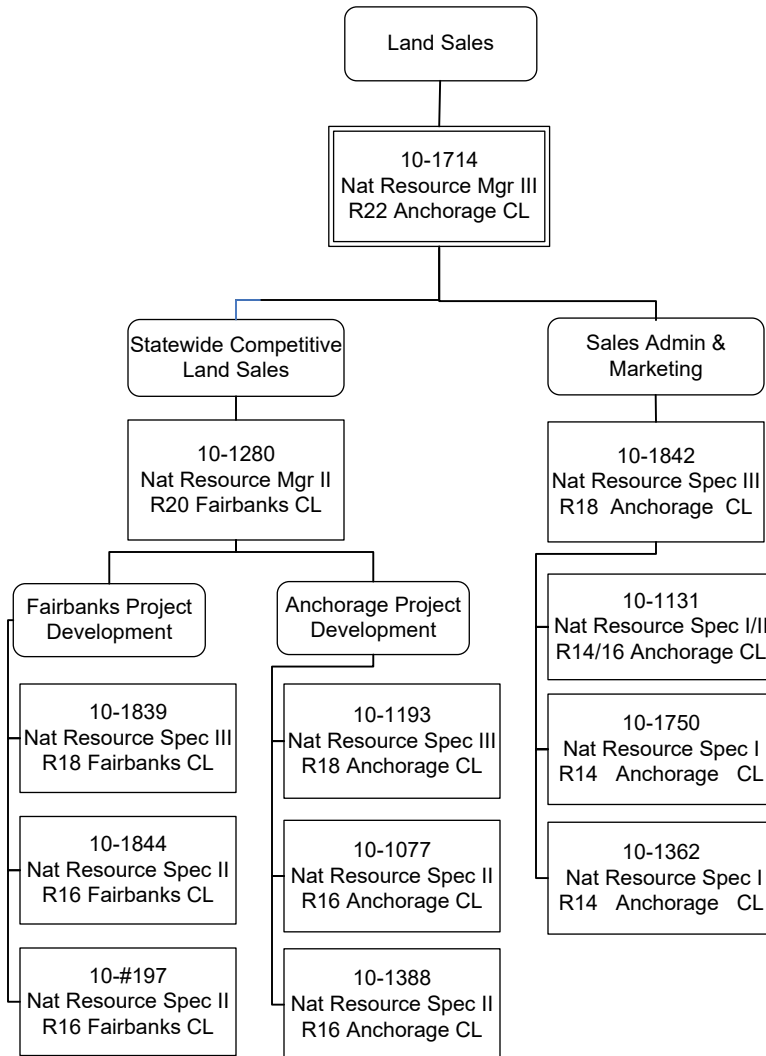

Mining

Department of Natural Resources
3002 - Mining, Land & Water
FY2021 Governor Budget

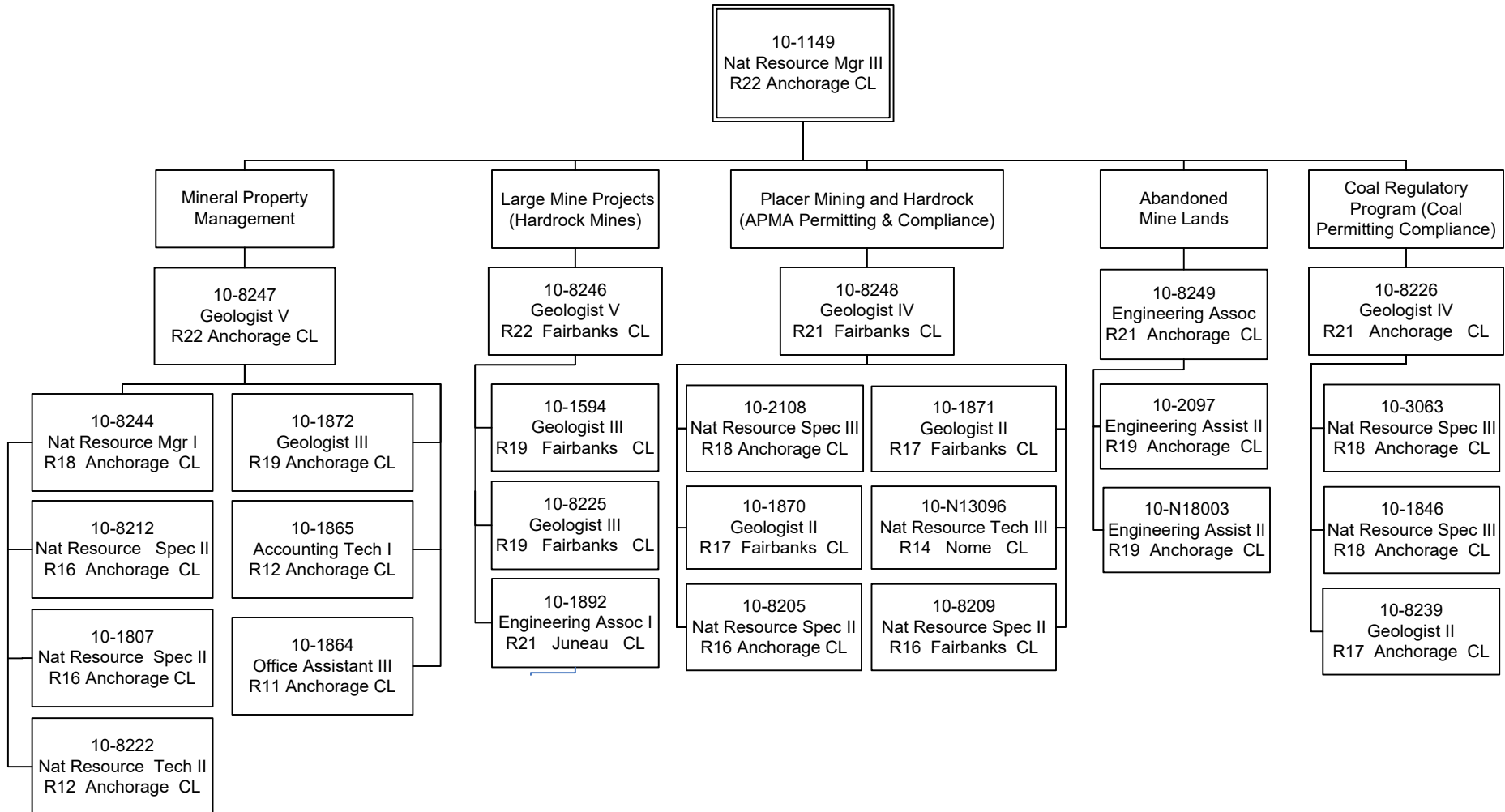

Land - Northern Region

Department of Natural Resources
3002 - Mining, Land & Water
FY2021 Governor Budget

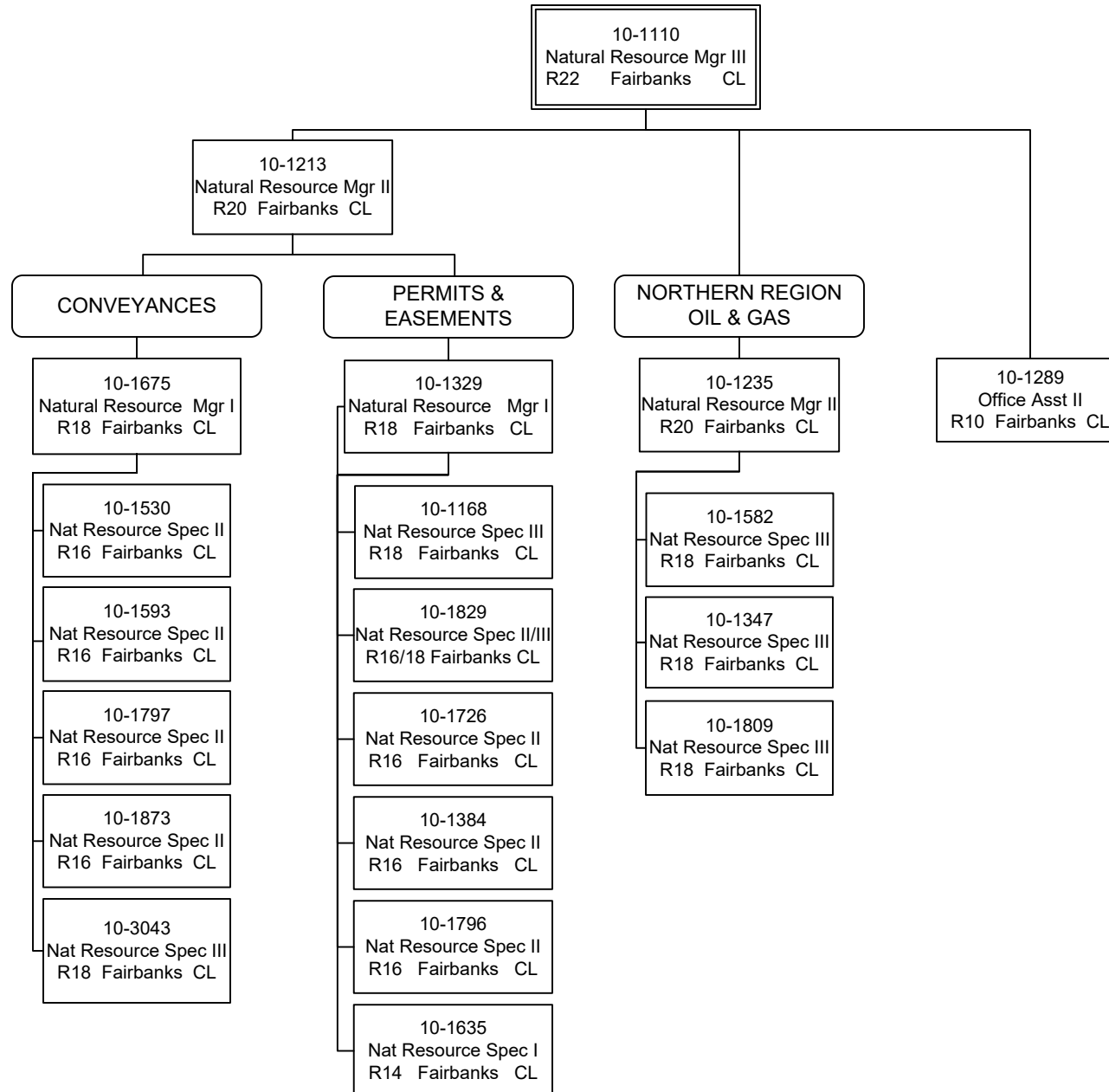

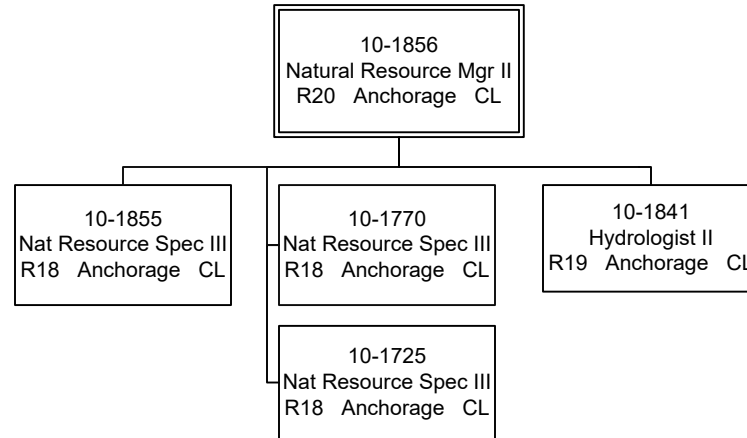

Resource Assessment &
Development Section

Department of Natural Resources
3002 - Mining, Land & Water
FY2021 Governor Budget

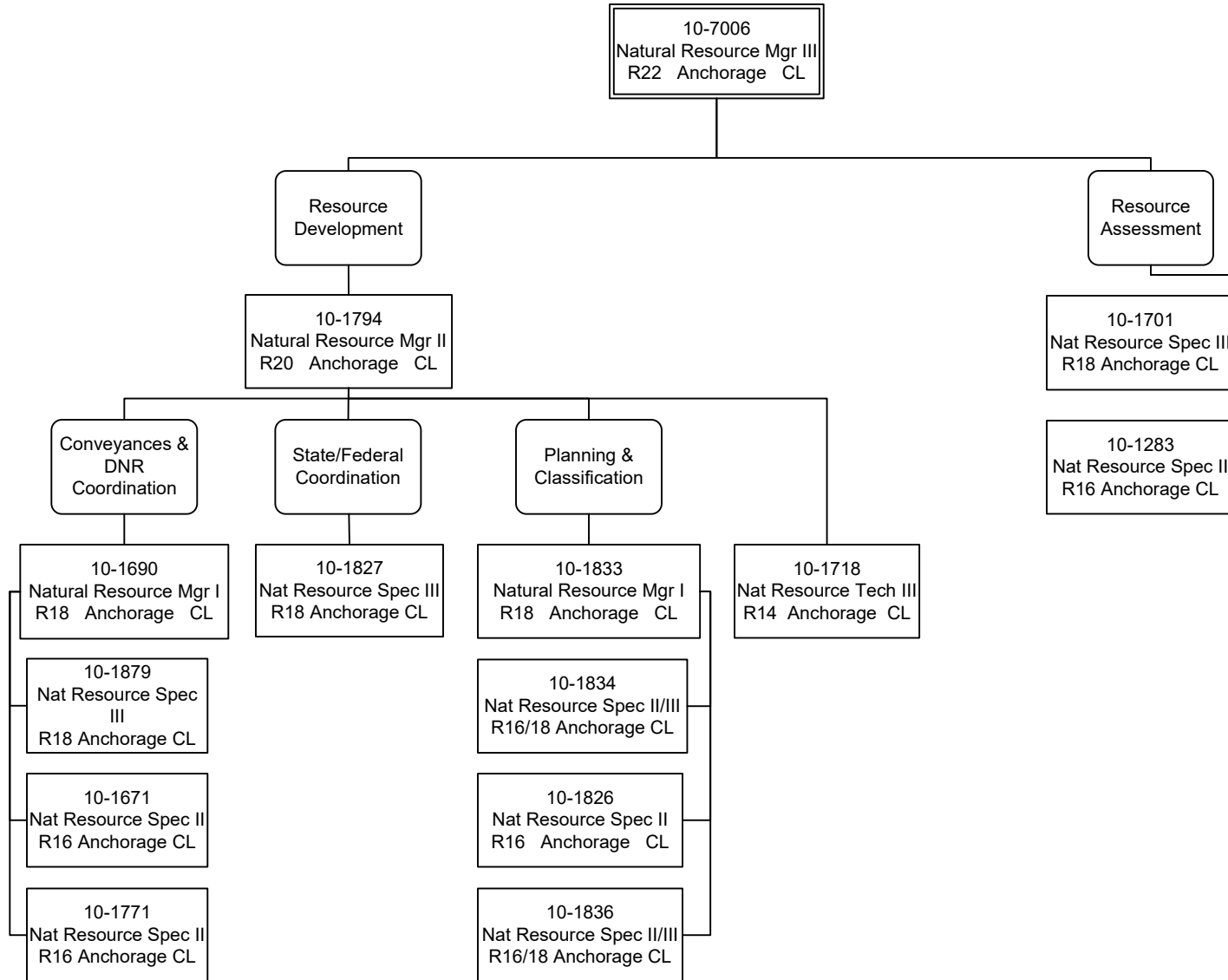

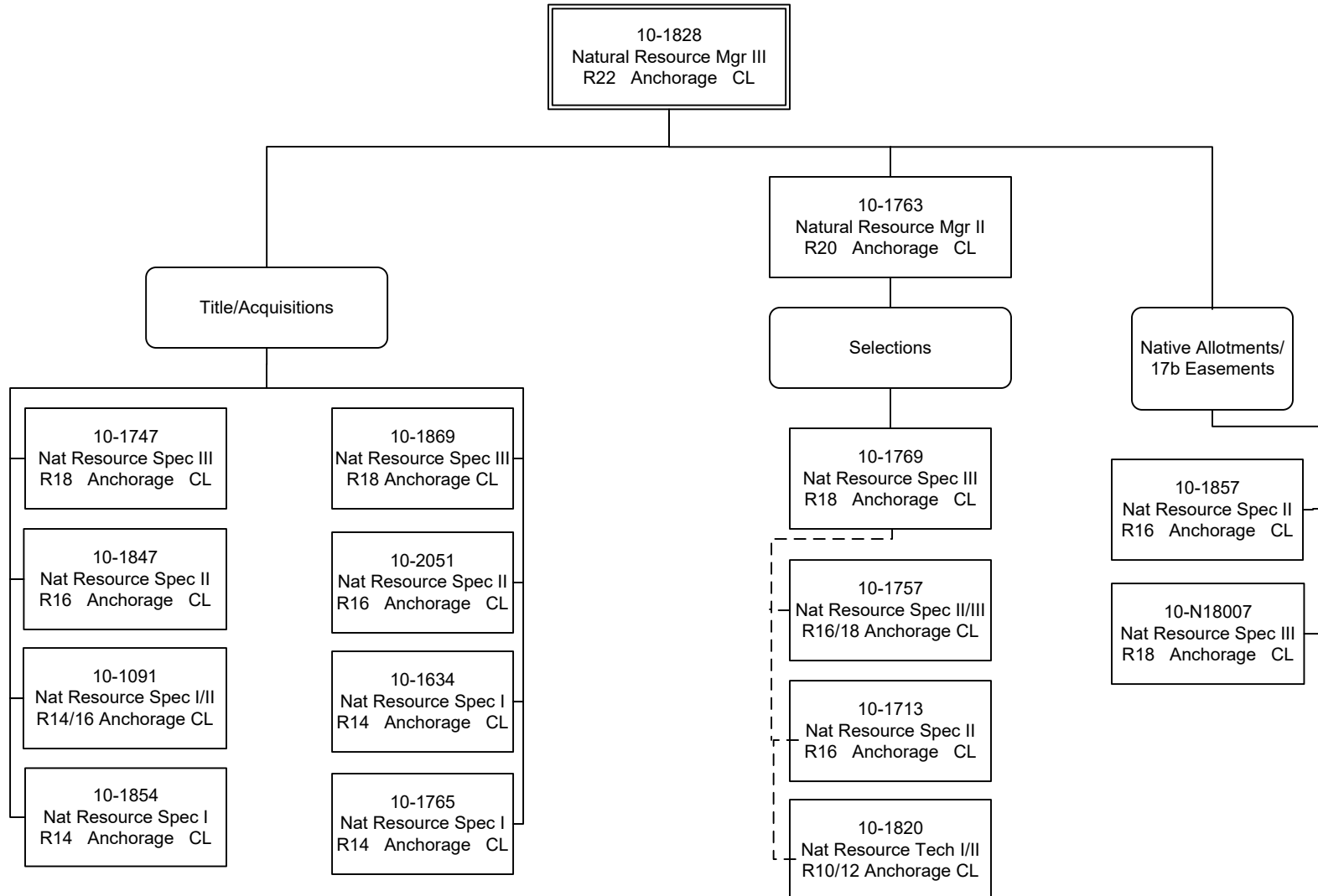

Land - Southcentral Region

Department of Natural Resources
 3002 - Mining, Land & Water
 FY2021 Governor Budget

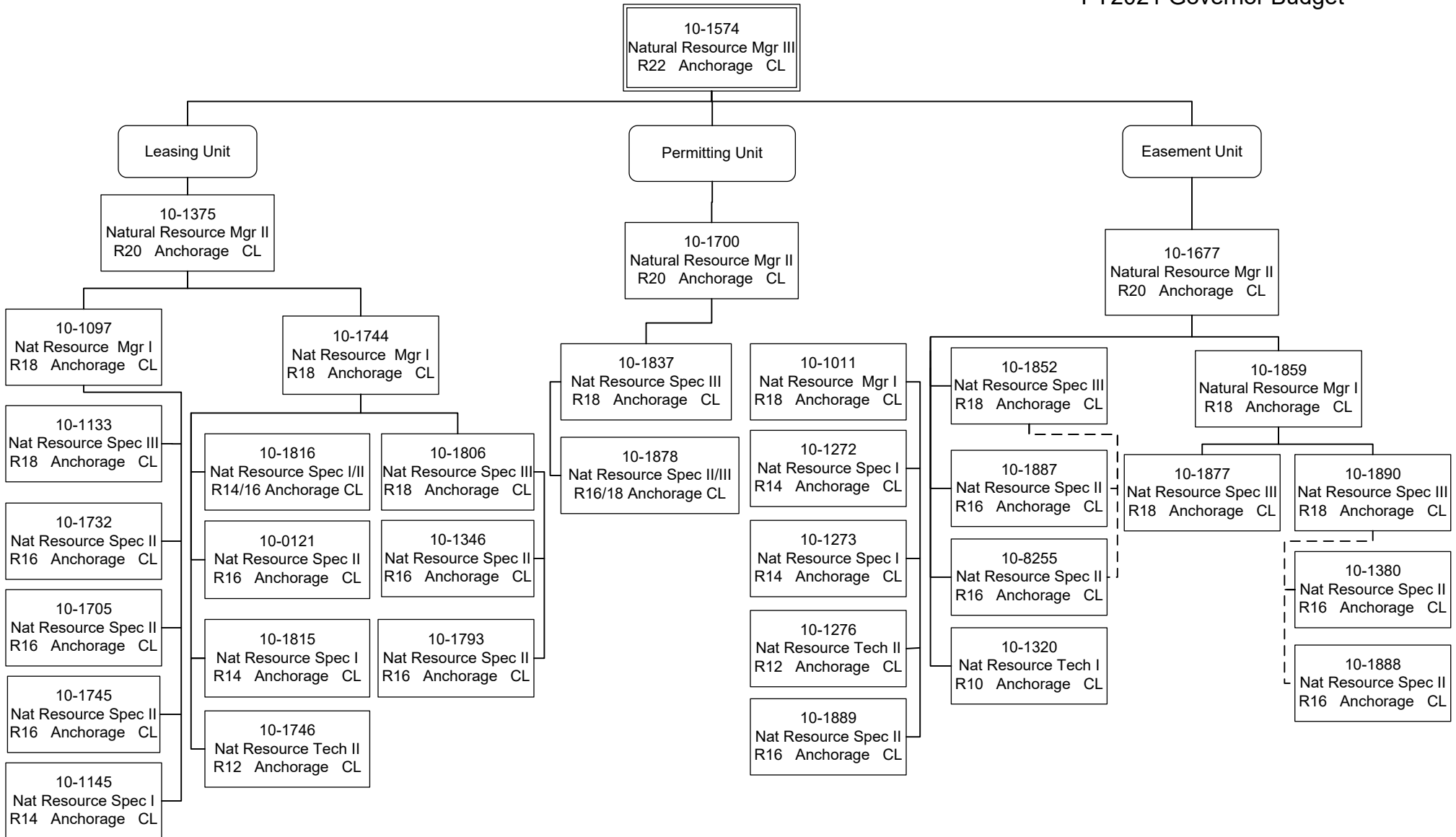

Land - Southeast Region

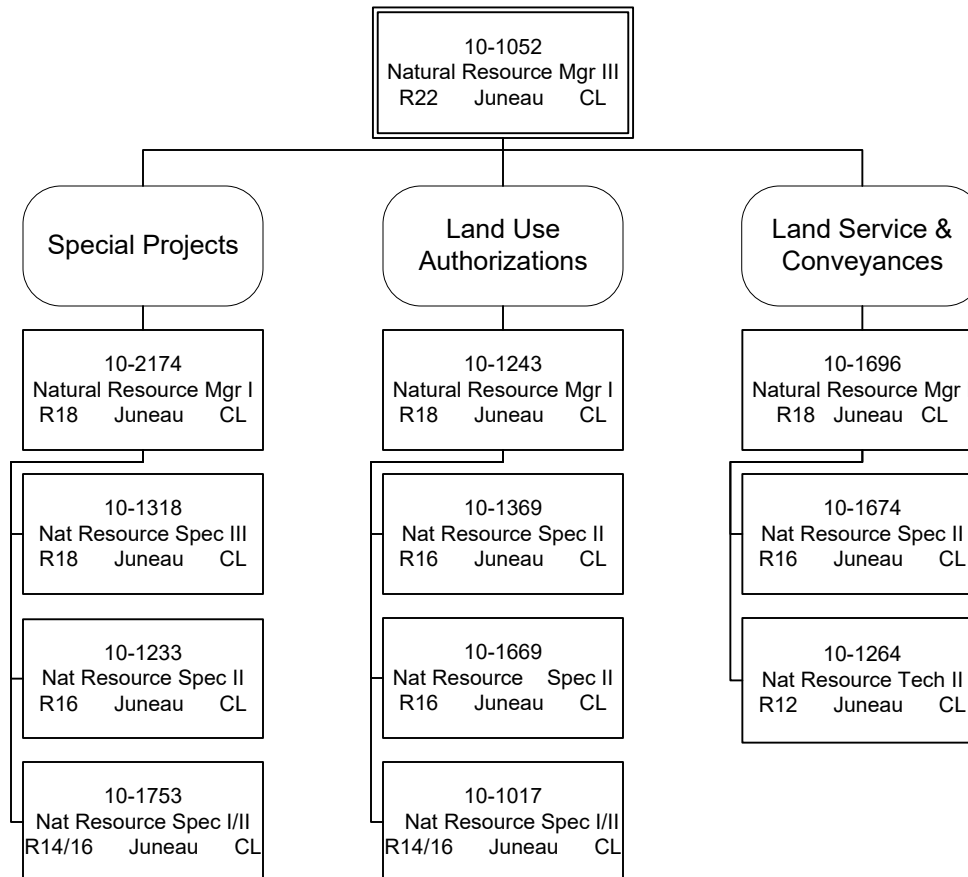

Water Development

Department of Natural Resources
3002 - Mining, Land & Water
FY2021 Governor Budget

