

FY2021 Governor's Budget
Department of Health and Social Services
311 - Alaska Psychiatric Institute
Executive Team

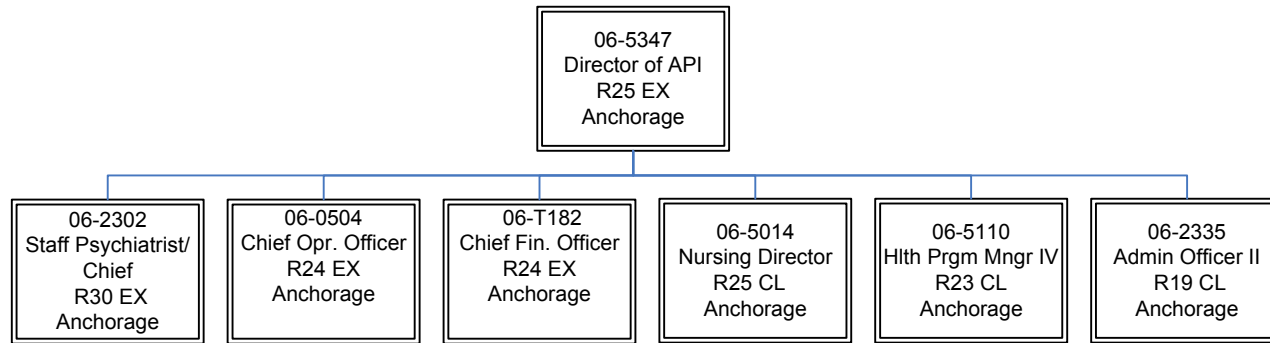

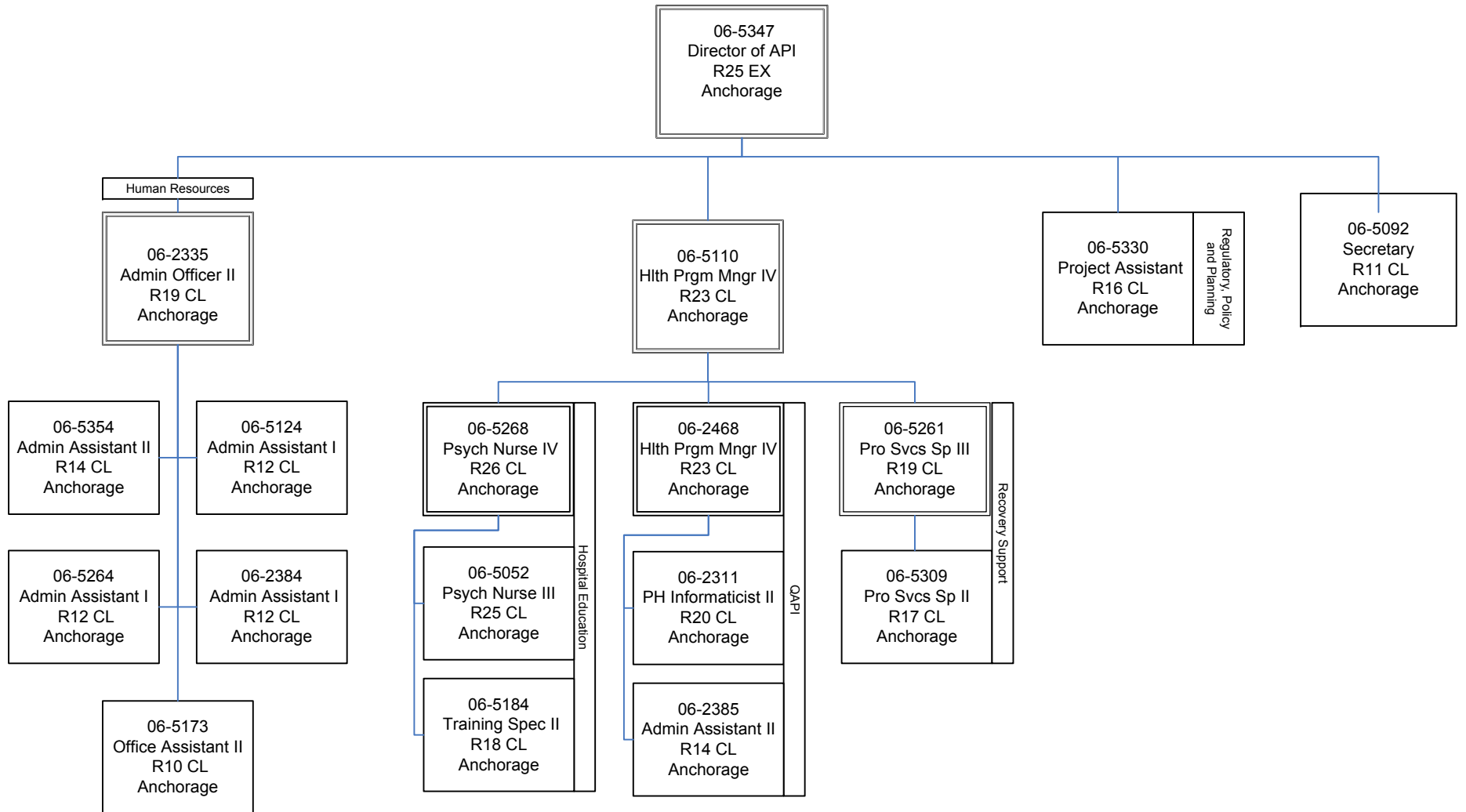

FY2021 Governor's Budget
 Department of Health and Social Services
 311 - Alaska Psychiatric Institute
 Finance/Contracts/Business Office/ Support Services

06-5347
 Director of API
 R25 EX
 Anchorage

06-T182
 Chief Fin. Officer
 R24 EX
 Anchorage

06-0504
 Chief Opr. Officer
 R24 EX
 Anchorage

Contracts

Finance/Cost Reporting

Business Office

HIMS

Communications Center

Electronic Health Record/Informatics

06-2561
 Admin Officer I
 R17 CL
 Anchorage

06-2426
 Admin Officer I
 R17 CL
 Anchorage

06-0669
 Accountant III
 R18 CL
 Anchorage

06-5040
 Med. Record Admin
 R17 CL
 Anchorage

06-5212
 Office Assistant IV
 R12 CL
 Anchorage

06-5374
 Psych Nurse IV
 R26 CL
 Anchorage

06-5164
 Admin Assistant III
 R15 CL
 Anchorage

06-2274
 Acct Tech II
 R14 CL
 Anchorage

06-2324
 Acct Clerk
 R10 CL
 Anchorage

06-2425
 Paralegal I
 R14 CL
 Anchorage

06-5107
 Med Info/Svc Spvs
 R13 CL
 Anchorage

06-2336
 Office Assistant I
 R8 CL
 Anchorage

06-5248
 Psych Nurse III
 R25 CL
 Anchorage

06-5037
 Acct Tech III
 R16 CL
 Anchorage

06-2290
 Acct Tech I
 R12 CL
 Anchorage

06-2556
 Acct Clerk
 R10 CL
 Anchorage

06-2425
 Paralegal I
 R14 CL
 Anchorage

06-2391
 Med Info/Svc Asst
 R10 CL
 Anchorage

06-5213
 Office Assistant I
 R8 CL
 Anchorage

06-2318
 Info. System Coord.
 R18 CL
 Anchorage

06-2220
 Acct Clerk
 R10 CL
 Anchorage

06-5102
 Acct Tech I
 R12 CL
 Anchorage

06-5104
 Med Info/Svc Asst
 R10 CL
 Anchorage

06-5131
 Office Assistant I
 R8 CL
 Anchorage

06-5350
 Office Assistant I
 R8 CL
 Anchorage

06-5225
 Office Assistant I
 R8 CL
 Anchorage

Medical Claims/Billing

FY2021 Governor's Budget
 Department of Health and Social Services
 311 - Alaska Psychiatric Institute
 Facilities

06-0504
 Chief Opr. Officer
 R24 EX
 Anchorage

Facilities

06-5012
 Blding Maint Supt
 R20 CL
 Anchorage

06-2480
 Office Assistant II
 R10 CL
 Anchorage

06-5342
 Safety Officer
 R18 CL
 Anchorage

Building Maintenance

Central Svc Parts & Supply

Environmental Services

06-5312
 Maint BFC Jrny II
 R51 CL
 Anchorage

06-5093
 Stock and Parts
 Services I
 R57 CL
 Anchorage

06-0482
 Supply Tech II
 R12 CL
 Anchorage

06-5214
 Env Svcs Lead
 R58 CL
 Anchorage

06-2308
 Maint Gen Sub I
 R58 CL
 Anchorage

06-5047
 Maint Plumb Jrny I
 R53 CL
 Anchorage

06-2558
 Maint Gen Jrny
 R54 CL
 Anchorage

06-5024
 Maint Gen Jrny
 R54 CL
 Anchorage

06-5064
 Maint Gen Sub II
 R56 CL
 Anchorage

06-2559
 Maint Gen Jrny
 R54 CL
 Anchorage

06-5035
 Maint Gen Jrny
 R54 CL
 Anchorage

06-5041
 Maint BFC Jrny I
 R53 CL
 Anchorage

06-2560
 Maint Gen Jrny
 R54 CL
 Anchorage

06-?187
 Maint Gen Jrny
 R54 CL
 Anchorage

06-?186
 Maint Gen Jrny
 R54 CL
 Anchorage

06-?185
 Maint Gen Jrny
 R54 CL
 Anchorage

06-?188
 Maint Gen Jrny
 R54 CL
 Anchorage

06-?083
 Maint Gen Jrny
 R54 CL
 Anchorage

06-5206
 Env Svcs Jrny I
 R61 CL
 Anchorage

06-5222
 Env Svcs Jrny I
 R61 CL
 Anchorage

06-5216
 Env Svcs Jrny I
 R61 CL
 Anchorage

06-5203
 Env Svcs Jrny I
 R61 CL
 Anchorage

06-5204
 Env Svcs Jrny I
 R61 CL
 Anchorage

06-5167
 Env Svcs Jrny II
 R60 CL
 Anchorage

06-5168
 Env Svcs Jrny II
 R60 CL
 Anchorage

06-5364
 Env Svcs Jrny II
 R60 CL
 Anchorage

06-5217
 Env Svcs Jrny II
 R60 CL
 Anchorage

06-2479
 Env Svcs Jrny II
 R60 CL
 Anchorage

06-5215
 Env Svcs Jrny II
 R60 CL
 Anchorage

06-5202
 Env Svcs Jrny II
 R60 CL
 Anchorage

FY2021 Governor's Budget
 Department of Health and Social Services
 311 - Alaska Psychiatric Institute
 Medical Services

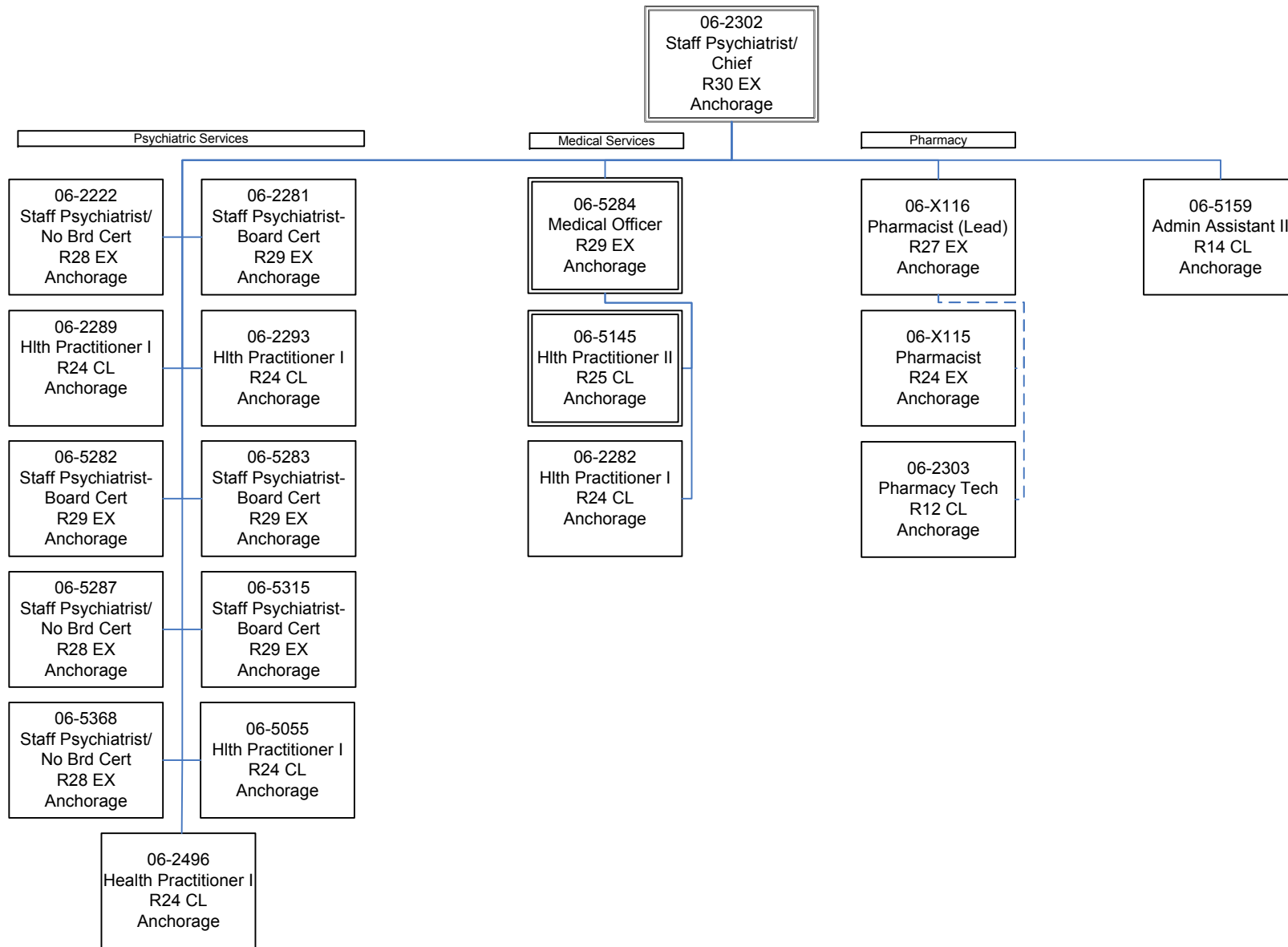

FY2021 Governor's Budget
Department of Health and Social Services
311 - Alaska Psychiatric Institute
Clinical Services

06-2302
Staff Psychiatrist/Chief
R30 EX
Anchorage

06-5004
Occ Therapist II
R19 CL
Anchorage

06-5017
MH Clinician IV
R23 CL
Anchorage

Industrial/ Occupational Therapy

Recreational Therapy

Substance Abuse Therapy

Psychology

Forensic Psychology

06-5018
MH Clinician II
R19 CL
Anchorage

06-5249
Occ Therapist I
R17 CL
Anchorage

06-2485
Rec Therapist II
R16 CL
Anchorage

06-?086
SA & BH Counselor
R17 CL
Anchorage

06-5010
MH Clinician IV
R23 CL
Anchorage

06-5277
MH Clinician III
R21 CL
Anchorage

06-5122
MH Clinician III
R21 CL
Anchorage

06-2562
MH Clinician III
R21 CL
Anchorage

06-5319
Industrial Therapist
R16 CL
Anchorage

06-2557
Occ Therapist I
R17 CL
Anchorage

06-5044
Rec Therapist I
R14 CL
Anchorage

06-?180
SA & BH Counselor
R17 CL
Anchorage

06-2221
MH Clinician III
R21 CL
Anchorage

06-2383
MH Clinician III
R21 CL
Anchorage

06-5262
MH Clinician III
R21 CL
Anchorage

06-2563
MH Clinician III
R21 CL
Anchorage

06-IN1708
Grad Intern II
R16 CL
Anchorage

06-5320
Psych Nurse Asst
III
R12 CL
Anchorage

06-2488
Rec Therapist I
R14 CL
Anchorage CL

06-?181
SA & BH Counselor
R17 CL
Anchorage

06-5338
MH Clinician III
R21 CL
Anchorage

06-?176
MH Clinician III
R21 CL
Anchorage

06-5317
Paralegal II
R16 CL
Anchorage

06-2564
MH Clinician III
R21 CL
Anchorage

06-?155
Psych Nurse Asst II
R11 CL
Anchorage

06-2489
Rec Therapist I
R14 CL
Anchorage

06-?190
SA & BH Counselor
R17 CL
Anchorage

06-2494
MH Clinician III
R21 CL
Anchorage

06-XS001
Stipend Recipient
R0 CL
Anchorage

06-?190
Stipend Recipient
R0 EX
Anchorage

06-2565
MH Clinician III
R21 CL
Anchorage

06-2486
Rec Therapist I
R14 CL
Anchorage

06-?092
Stipend Recipient
R0 EX
Anchorage

06-2487
Rec Therapist I
R14 CL
Anchorage

FY2021 Governor's Budget
 Department of Health and Social Services
 311 - Alaska Psychiatric Institute
 Social Work Services

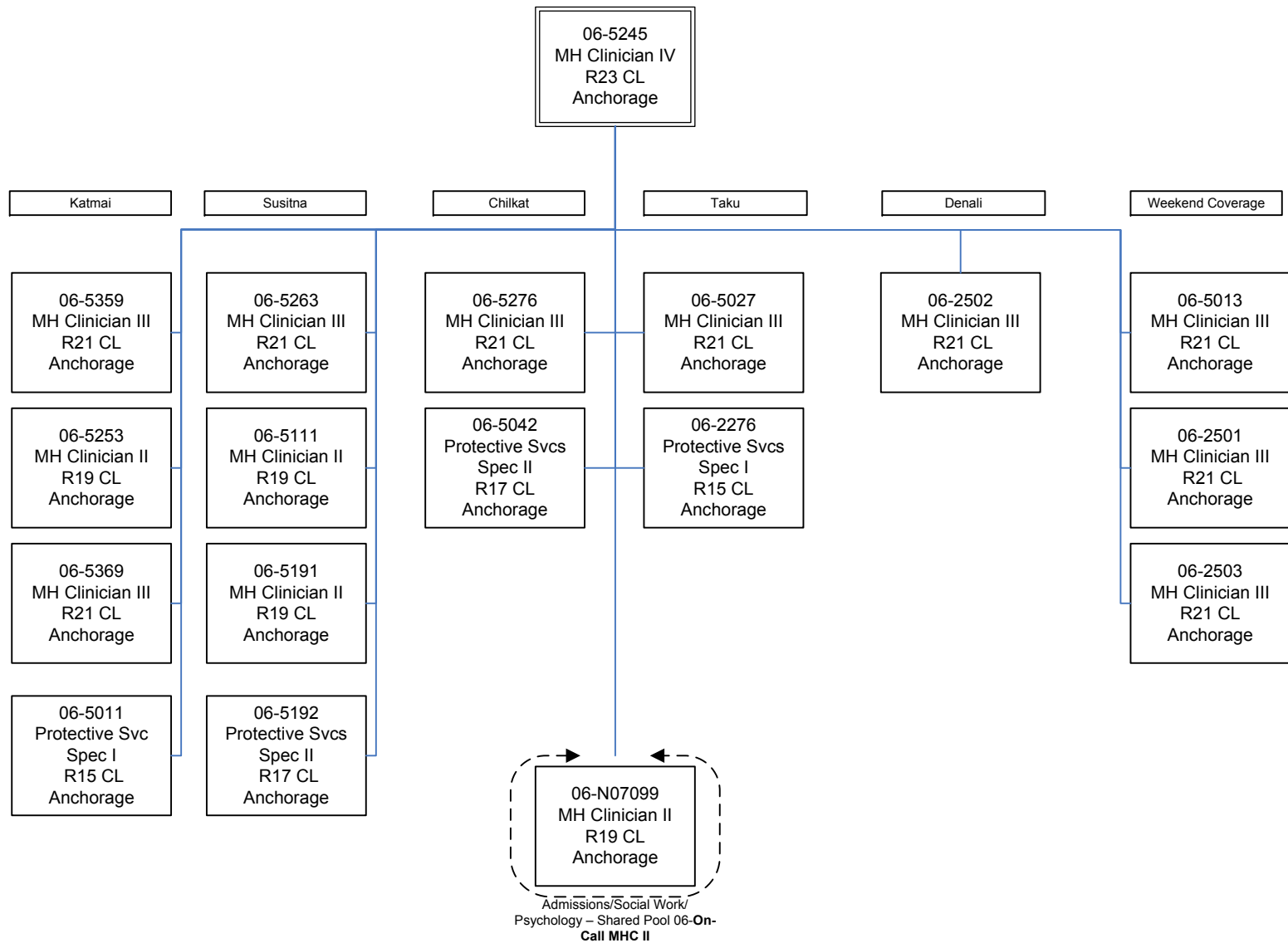

FY2021 Governor's Budget
 Department of Health and Social Services
 311 - Alaska Psychiatric Institute
 Nursing Administration

06-5172
 Admin Assistant I
 R12 CL
 Anchorage

06-5014
 Nursing Director
 R25 CL
 Anchorage

Weekend House Manager
 06-5059
 Psych Nurse IV
 R26 CL
 Anchorage

06-5021
 Asst Nursing Director
 R23 CL
 Anchorage

Infection Control
 06-5199
 Psych Nurse III
 R25 CL
 Anchorage

06-N19009
 Psych Nurse III
 R25 CL
 Anchorage

Admissions Screening Office

Nurse III (Psych) Unit Supervisors

06-5148
 Psych Nurse III
 R25 CL
 Anchorage

Taku & Denali

06-5068
 Psych Nurse III
 R25 CL
 Anchorage

06-2453
 Psych Nurse II
 R/23 CL
 Anchorage

Katmai

06-5054
 Psych Nurse III
 R25 CL
 Anchorage

06-5070
 Psych Nurse II
 R23 CL
 Anchorage

Sustina

06-5323
 Psych Nurse III
 R25 CL
 Anchorage

06-5311
 MH Clinician II
 R19 CL
 Anchorage

Chilkat

06-5056
 Psych Nurse III
 R25 CL
 Anchorage

06-5271
 Protective Svcs Spec II
 R17 CL
 Anchorage

06-2367
 Protective Svcs Spec II
 R17 CL
 Anchorage

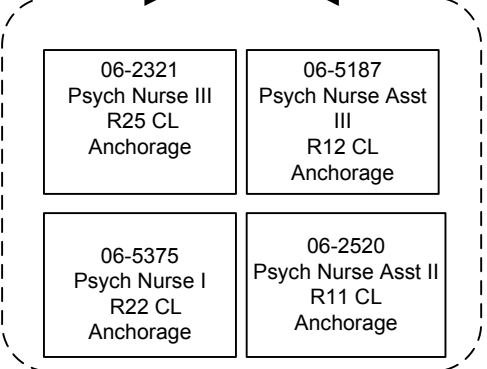
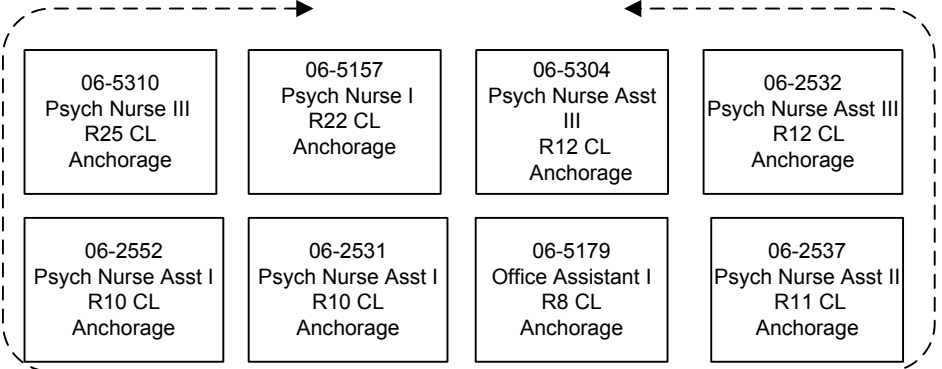
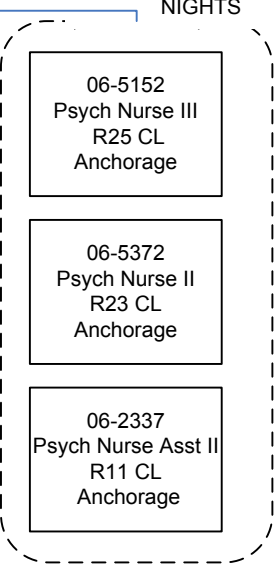
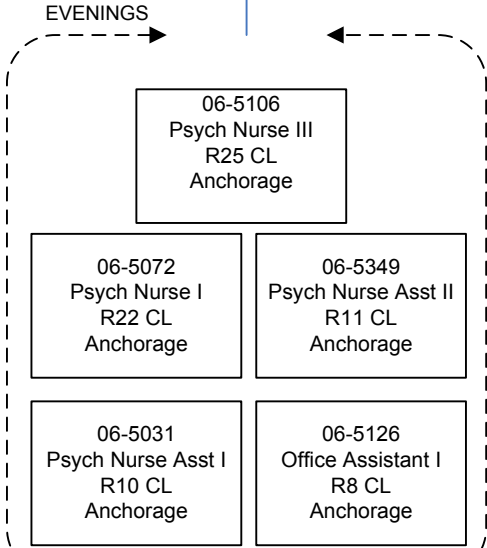
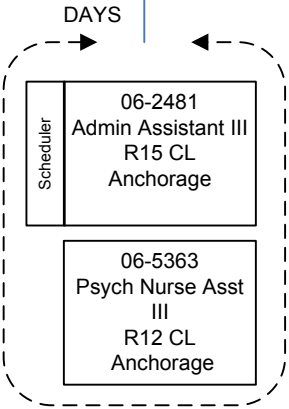

FY2021 Governor's Budget
 Department of Health and Social Services
 311 - Alaska Psychiatric Institute
 Katmai Unit

06-5054
 Psych Nurse III
 R25 CL
 Anchorage

06-5125
 Office Assistant I
 R8 CL
 Anchorage

AM 12.5

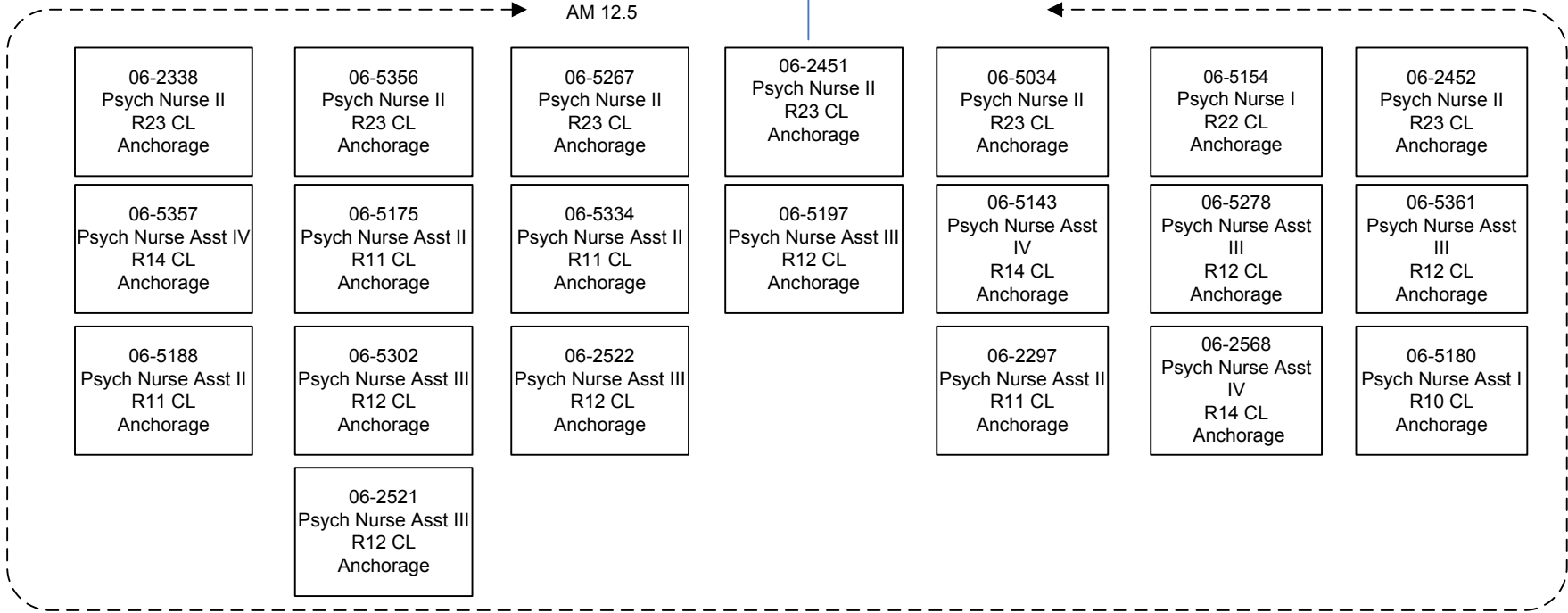

PM 12.5

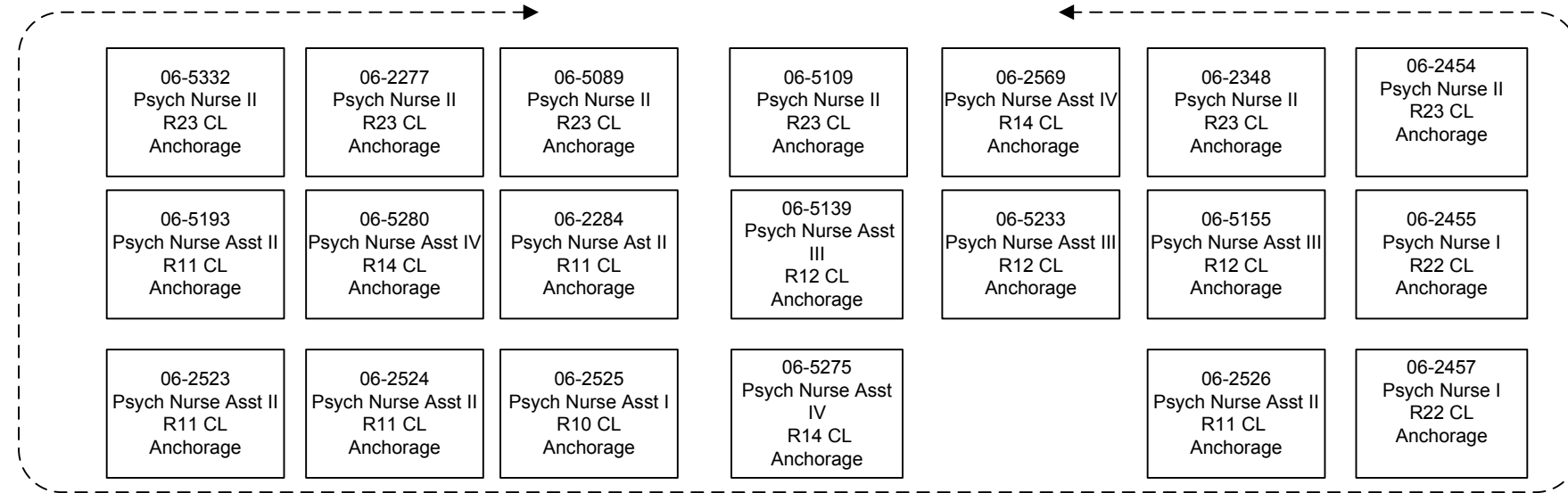

FY2021 Governor's Budget
 Department of Health and Social Services
 311 - Alaska Psychiatric Institute
 Susitna Unit

06-5323
 Psych Nurse III
 R25 CL
 Anchorage

06-5353
 Office Assistant I
 R8 CL
 Anchorage

AM 12.5

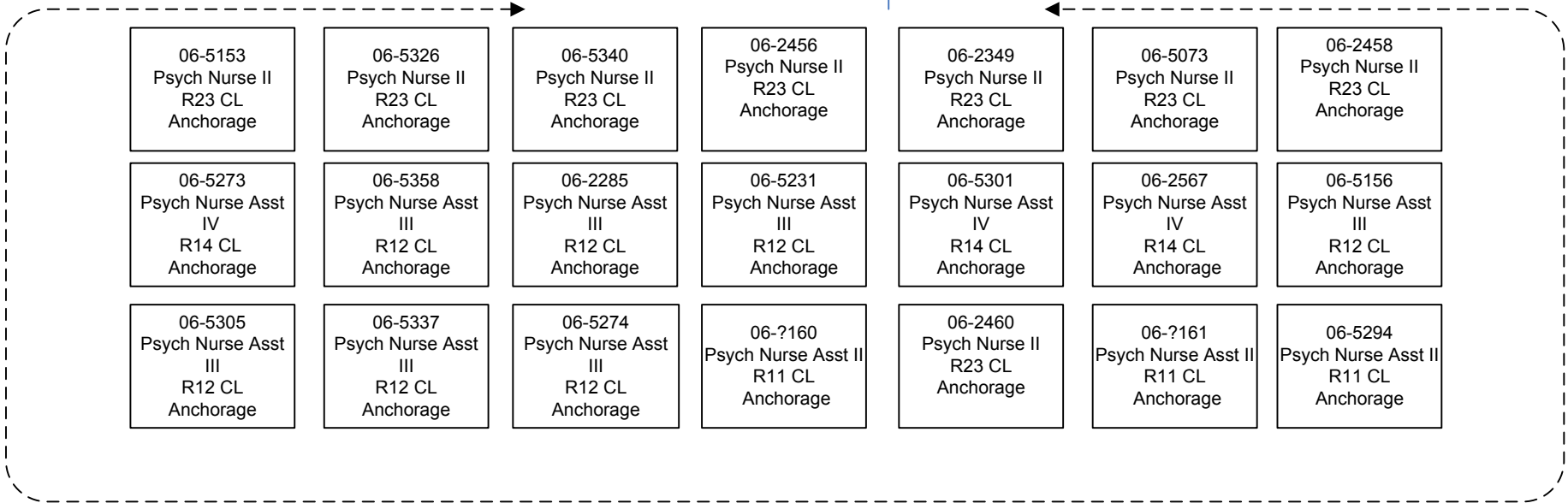

PM 12.5

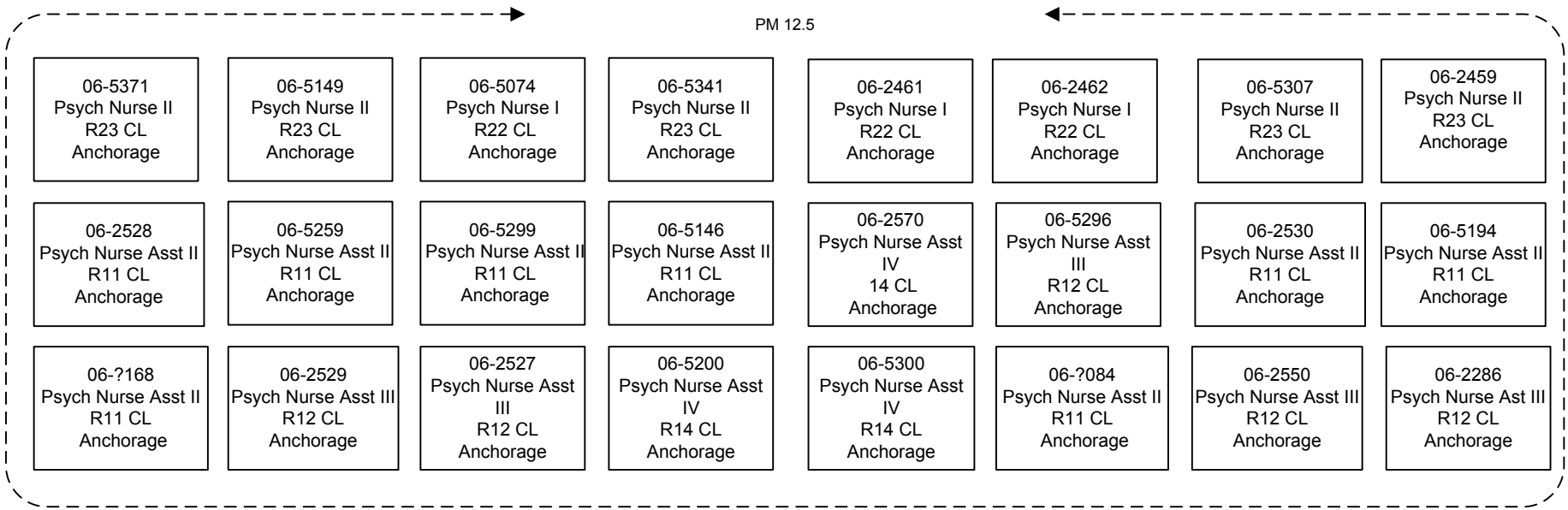

FY2021 Governor's Budget
 Department of Health and Social Services
 311 - Alaska Psychiatric Institute
 Taku Unit

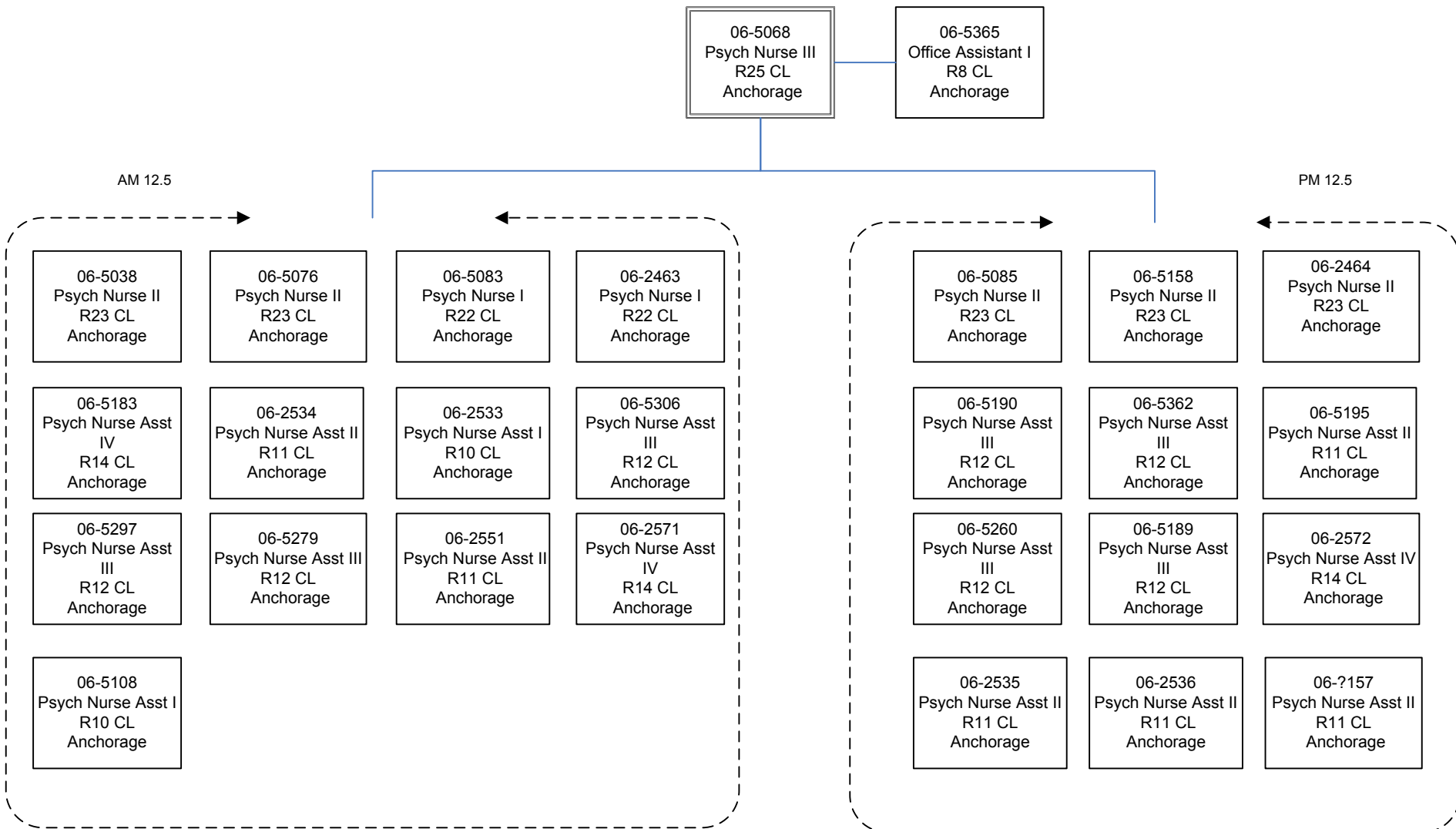

FY2021 Governor's Budget
 Department of Health and Social Services
 311 - Alaska Psychiatric Institute
 Chilkat Unit

06-5056
 Psych Nurse III
 R25 CL
 Anchorage

06-5176
 Office Assistant I
 R8 CL
 Anchorage

AM 12.5

PM 12.5

06-5086
 Psych Nurse I
 R22 CL
 Anchorage

06-5373
 Psych Nurse I
 R22 CL
 Anchorage

06-2467
 Psych Nurse II
 R23 CL
 Anchorage

06-5078
 Psych Nurse I
 R22 CL
 Anchorage

06-2466
 Psych Nurse I
 R22 CL
 Anchorage

06-5090
 Psych Nurse II
 R23 CL
 Anchorage

06-5329
 Psych Nurse II
 R23 CL
 Anchorage

06-2465
 Psych Nurse I
 R22 CL
 Anchorage

06-5117
 Psych Nurse Asst III
 R12 CL
 Anchorage

06-5140
 Psych Nurse Asst IV
 R14 CL
 Anchorage

06-5201
 Psych Nurse Asst III
 R12 CL
 Anchorage

06-5182
 Psych Nurse Asst I
 R10 CL
 Anchorage

06-5113
 Psych Nurse Asst III
 R12 CL
 Anchorage

06-5196
 Psych Nurse Asst II
 R11 CL
 Anchorage

06-5335
 Psych Nurse Asst II
 R11 CL
 Anchorage

06-2543
 Psych Nurse Asst I
 R10 CL
 Anchorage

06-2541
 Psych Nurse Asst I
 R10 CL
 Anchorage

06-2538
 Psych Nurse Asst II
 R11 CL
 Anchorage

06-5232
 Psych Nurse Asst IV
 R14 CL
 Anchorage

06-5235
 Psych Nurse Asst II
 R11 CL
 Anchorage

06-5308
 Psych Nurse Asst III
 R12 CL
 Anchorage

06-5185
 Psych Nurse Asst III
 R12 CL
 Anchorage

06-2166
 Psych Nurse Asst IV
 R14 CL
 Anchorage

06-2573
 Psych Nurse Asst II
 R11 CL
 Anchorage

06-2539
 Psych Nurse Asst II
 R11 CL
 Anchorage

06-2540
 Psych Nurse Asst II
 R11 CL
 Anchorage

06-2542
 Psych Nurse Asst II
 R11 CL
 Anchorage

FY2021 Governor's Budget
 Department of Health and Social Services
 311 - Alaska Psychiatric Institute
 Denali Unit

06-5068
 Psych Nurse III
 R25 CL
 Anchorage

06-5365
 Office Assistant I
 R8 CL
 Anchorage

AM 12.5

PM 12.5

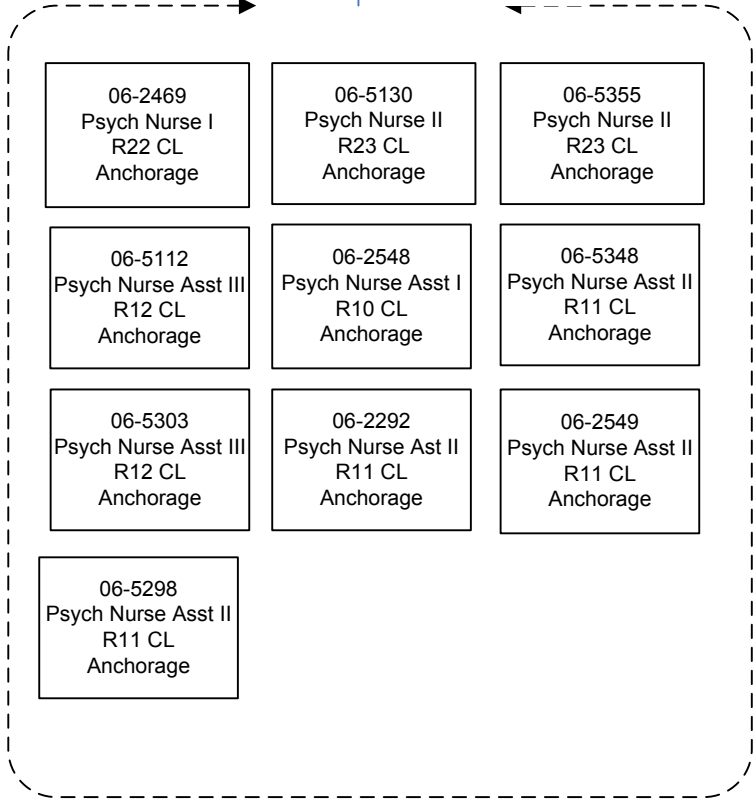
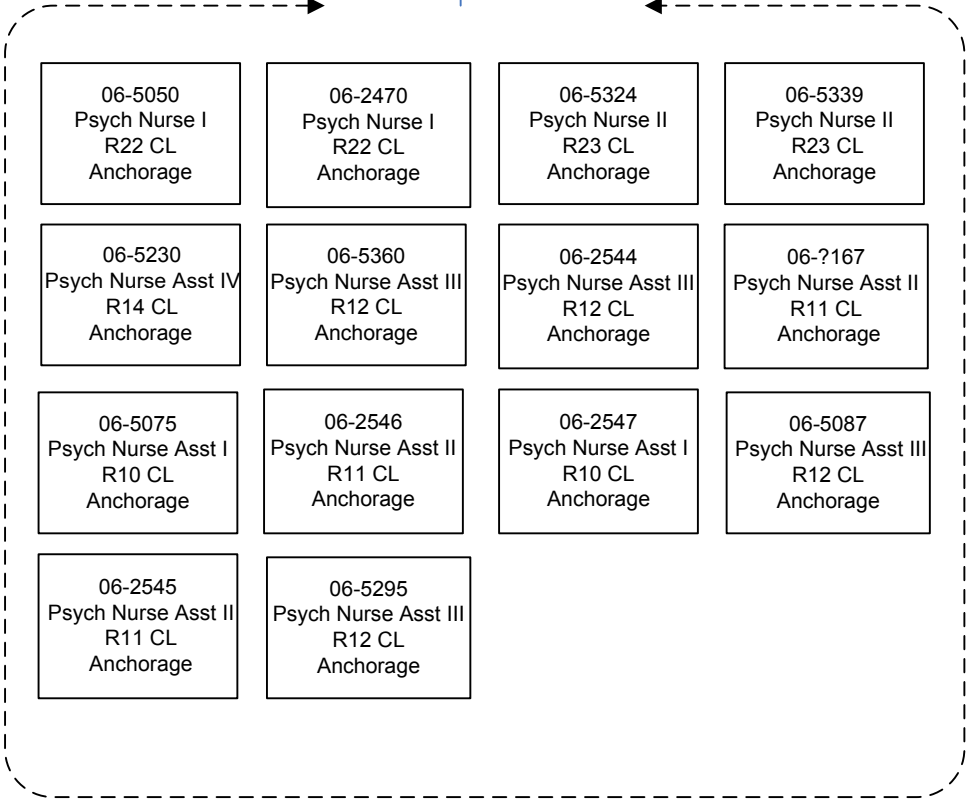

FY2021 Governor's Budget
Department of Health and Social Services
311 - Alaska Psychiatric Institute
Nursing On Call

06-5021
Asst Nursing
Director
R23 CL
Anchorage

06-N07105
Psych Nurse Asst I
R10 CL
Anchorage

06-N19007
Psych Nurse Asst II
R11 CL
Anchorage

06-N19008
Psych Nurse Asst
III
R12 CL
Anchorage

06-N07106
Psych Nurse I
R22 CL
Anchorage

06-N07107
Psych Nurse II
R23 CL
Anchorage

