DEPARTMENT OF REVENUE

Treasury Division (121)
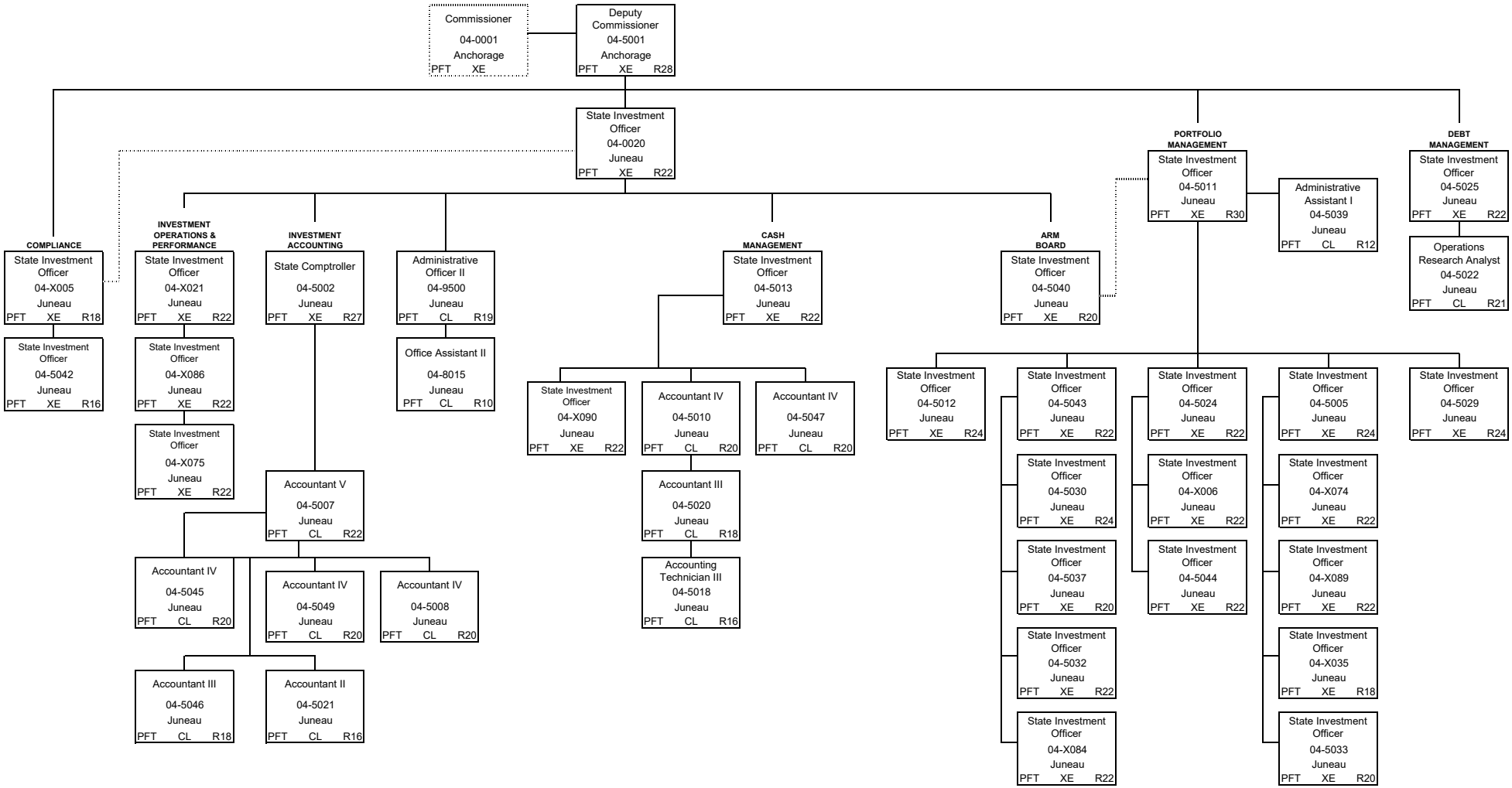
RDU: Taxation and Treasury (510)
FY2021 Governor's Budget
Position Totals PFT - 41