

Appraisals & Surveys

Department of Natural Resources
3002 - Mining, Land & Water
FY2022 Governor Budget

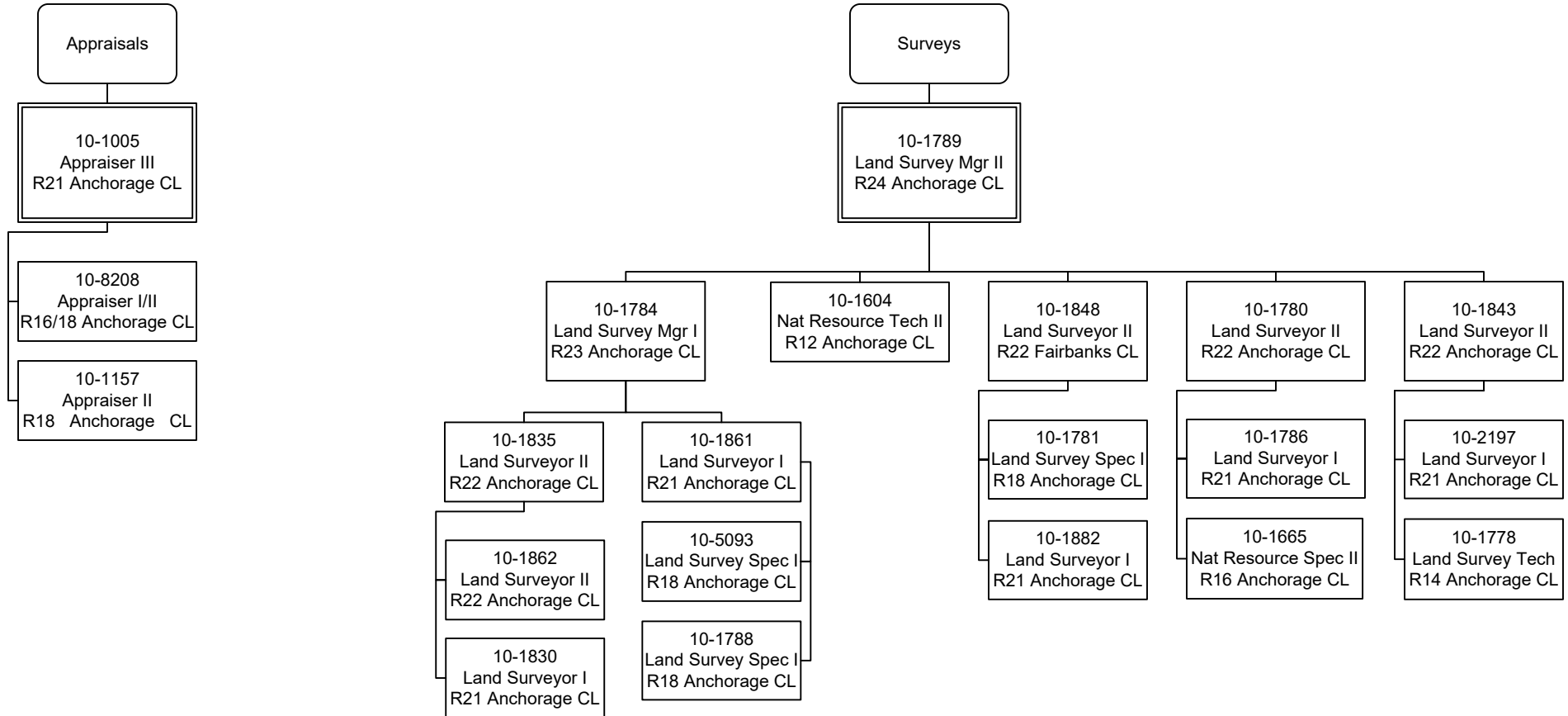

Land Sales & Contract Initiation and Revenue Recovery

Department of Natural Resources
3002 - Mining, Land & Water
FY2022 Governor Budget

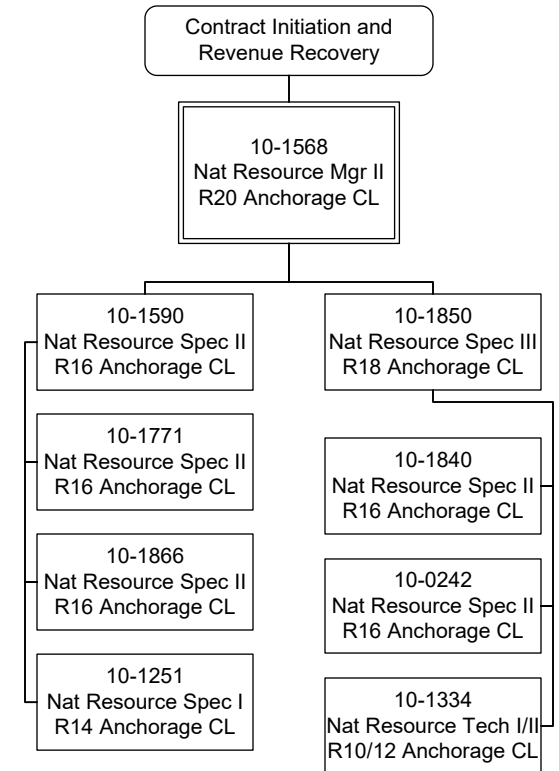
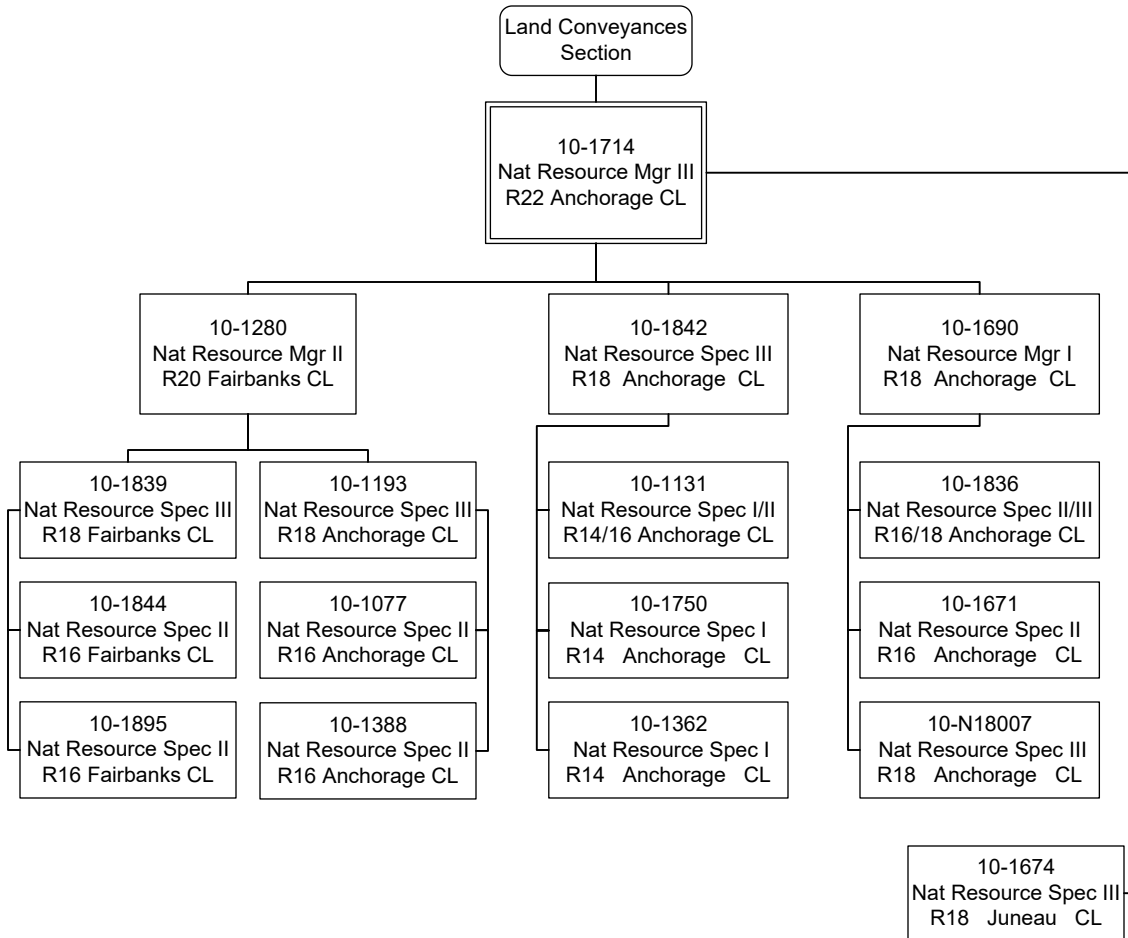

Mining

Department of Natural Resources
3002 - Mining, Land & Water
FY2022 Governor Budget

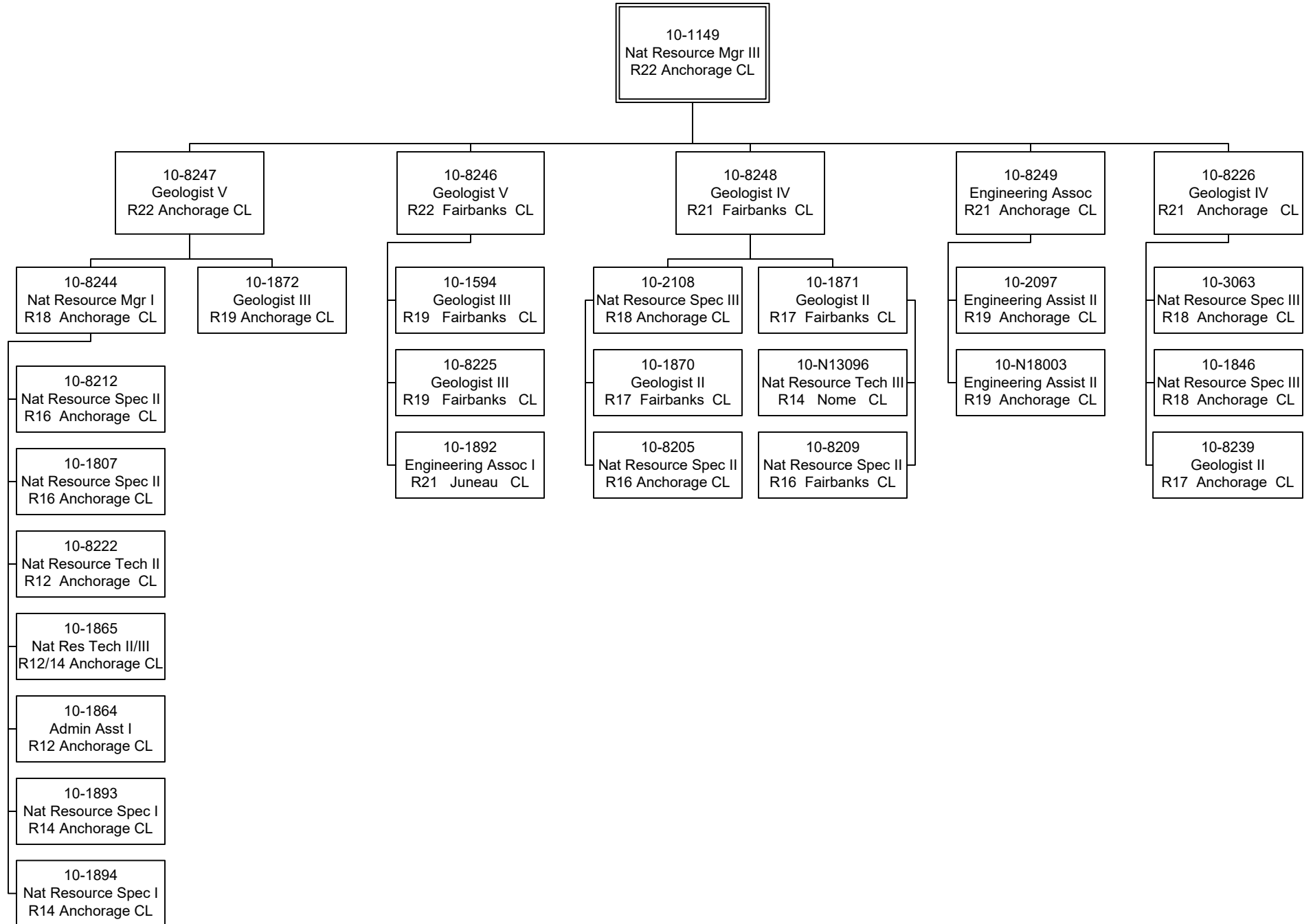

Northern Regional Office & SAIL

Department of Natural Resources
3002 - Mining, Land & Water
FY2022 Governor Budget

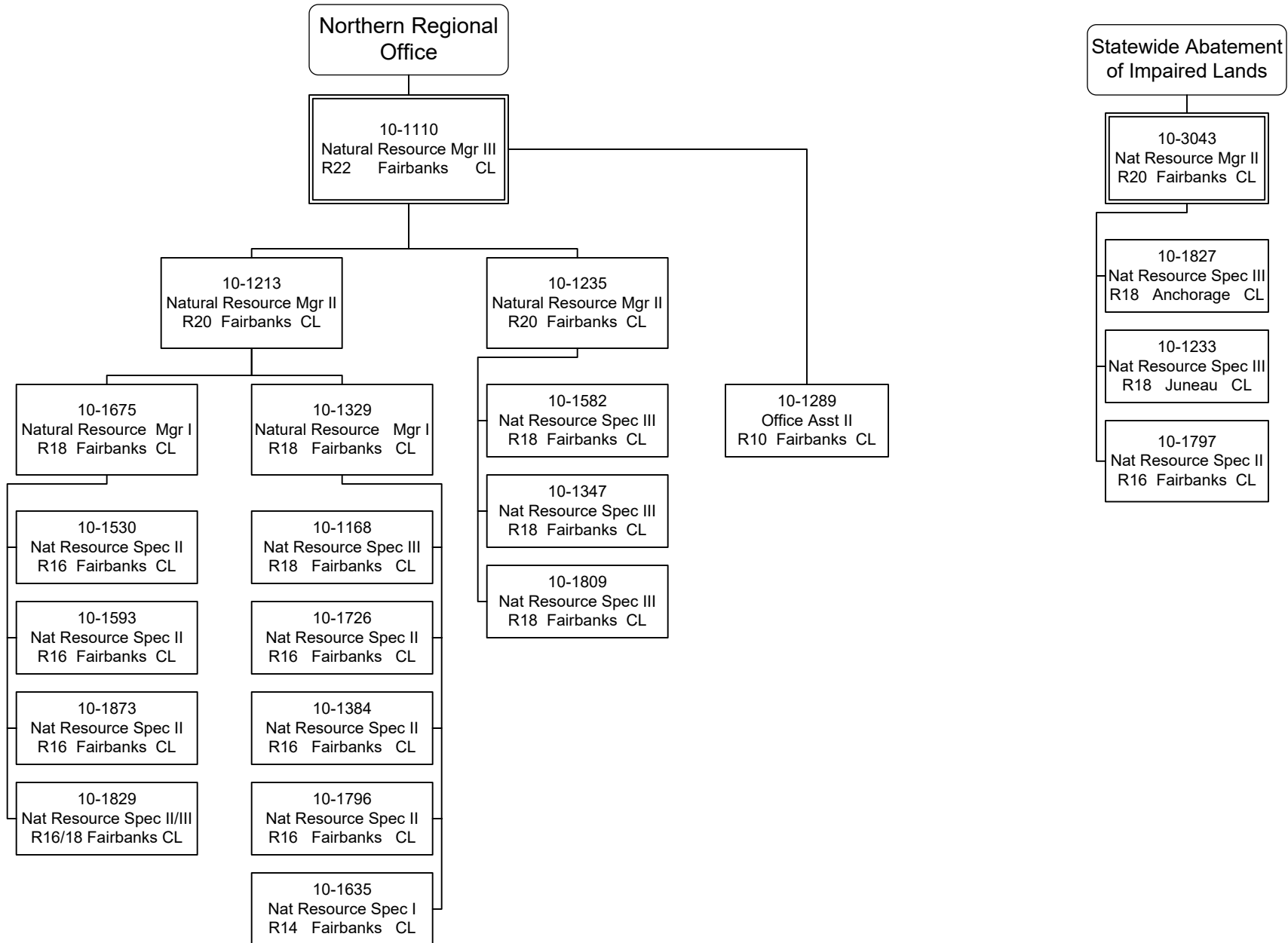

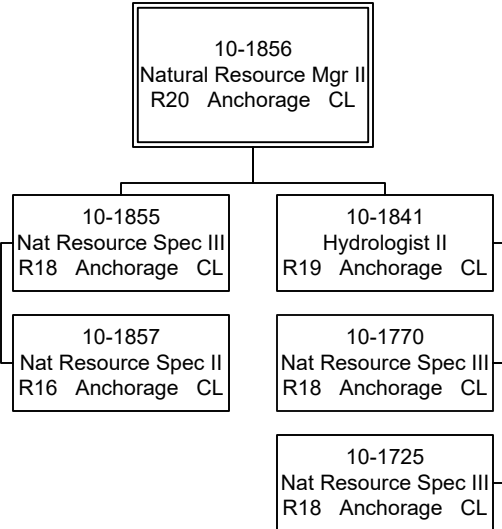

Resource Assessment and
Development Section (RADS) & Program Support

Department of Natural Resources
3002 - Mining, Land & Water
FY2022 Governor Budget

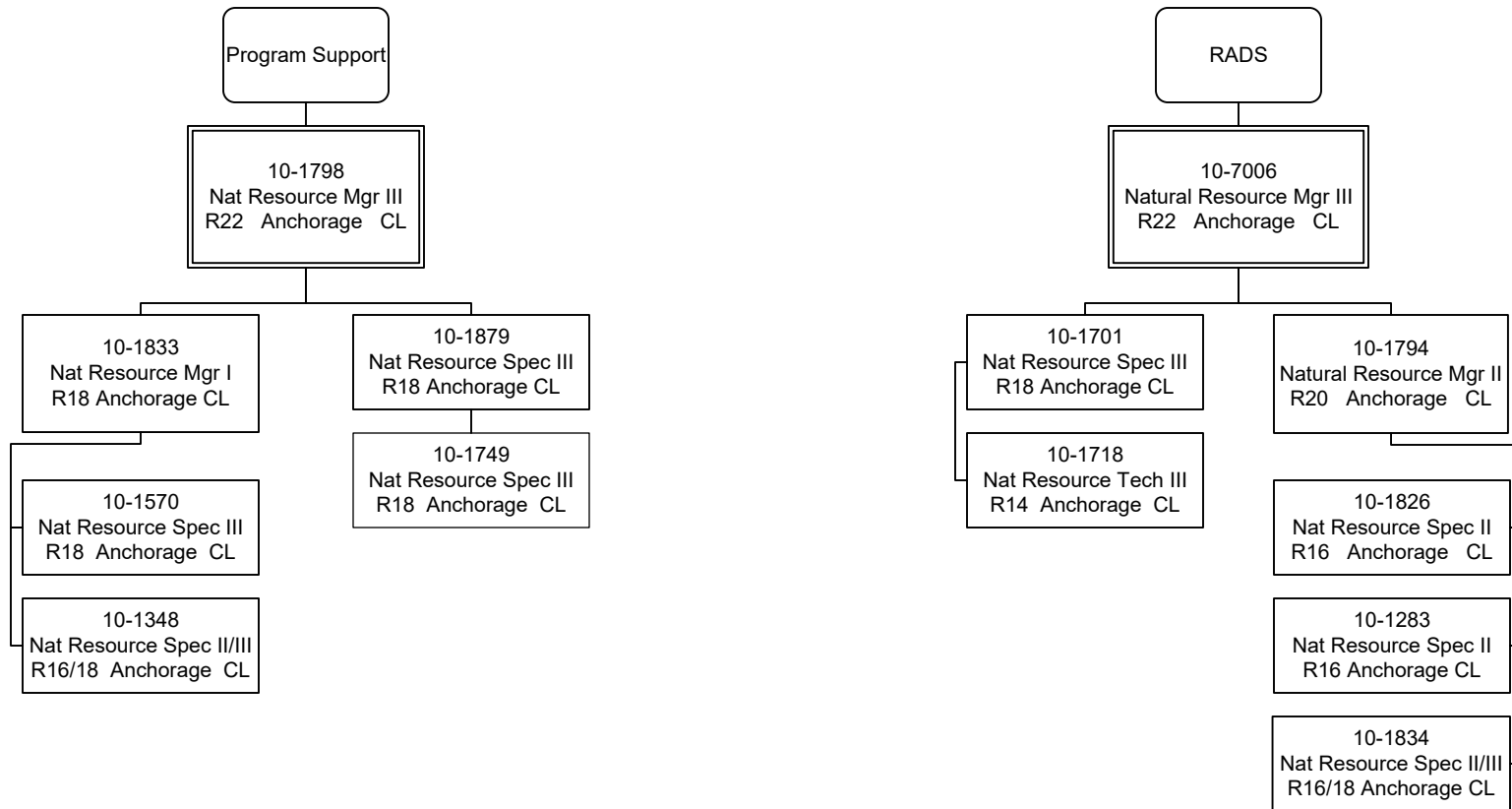

Realty Services

Department of Natural Resources
3002 - Mining, Land & Water
FY2022 Governor Budget

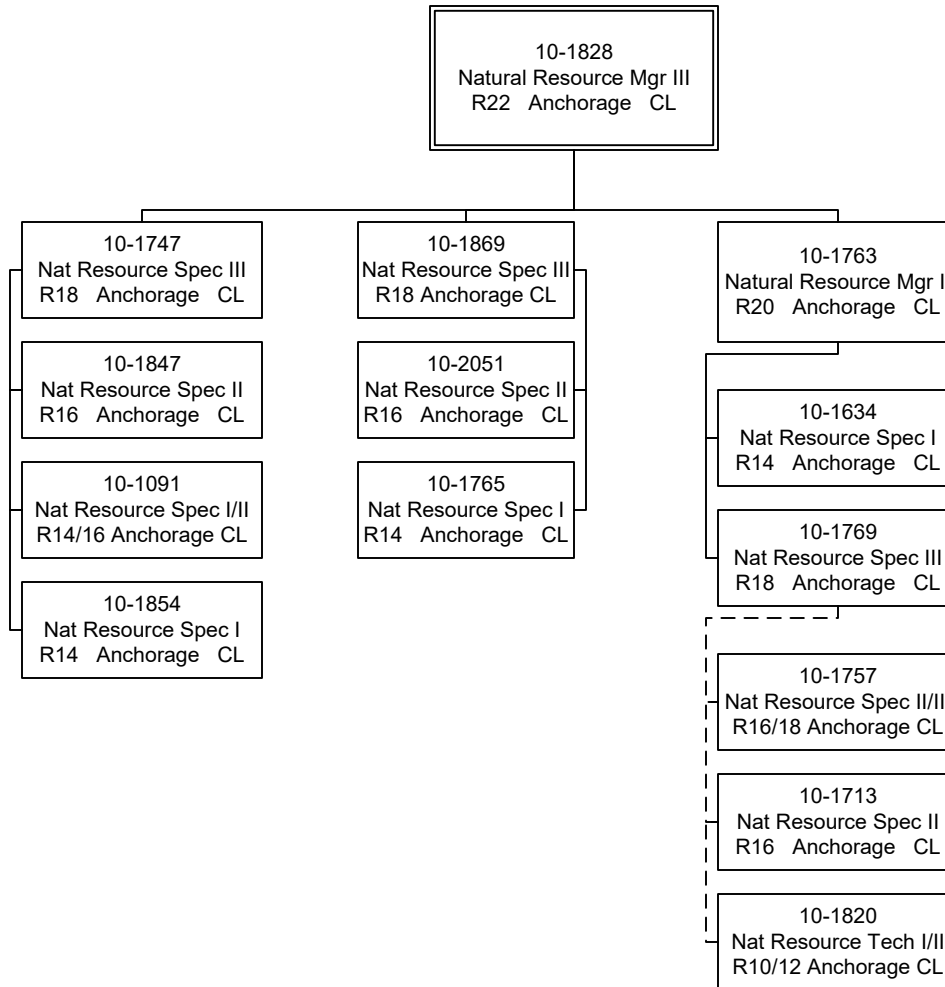

Southcentral Regional Office

Department of Natural Resources
3002 - Mining, Land & Water
FY2022 Governor Budget

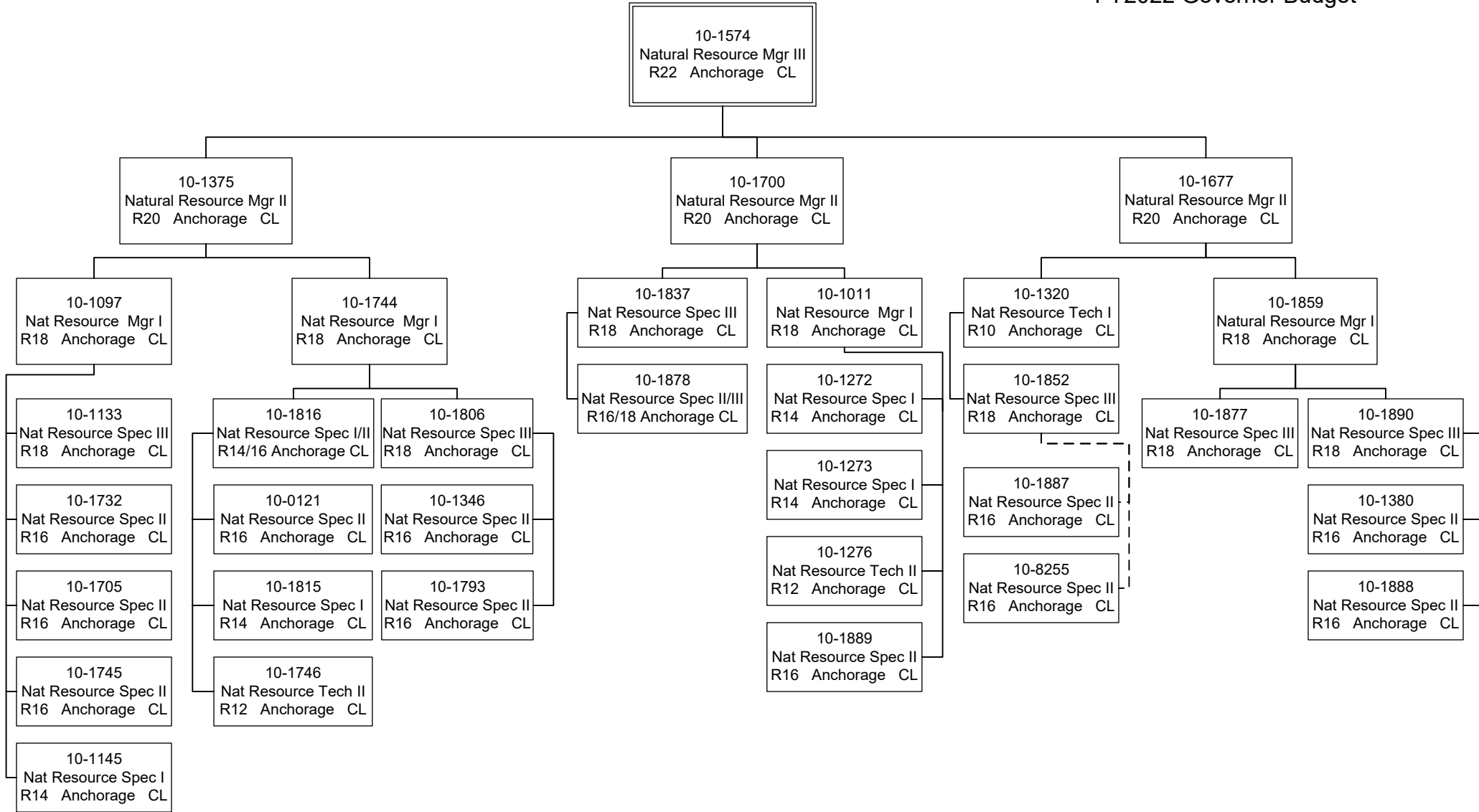

Southeast Regional Office

Department of Natural Resources
3002 - Mining, Land & Water
FY2022 Governor Budget

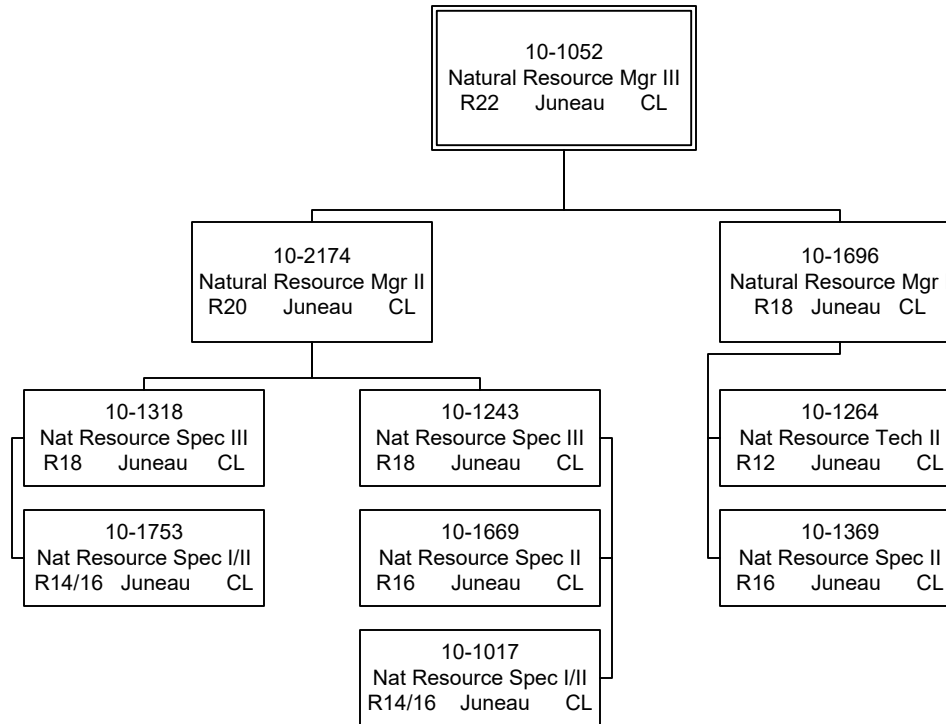

Water Development

Department of Natural Resources
3002 - Mining, Land & Water
FY2022 Governor Budget

