

Director's Office

Department of Natural Resources
3002 - Mining, Land & Water
FY2023 Governor Budget

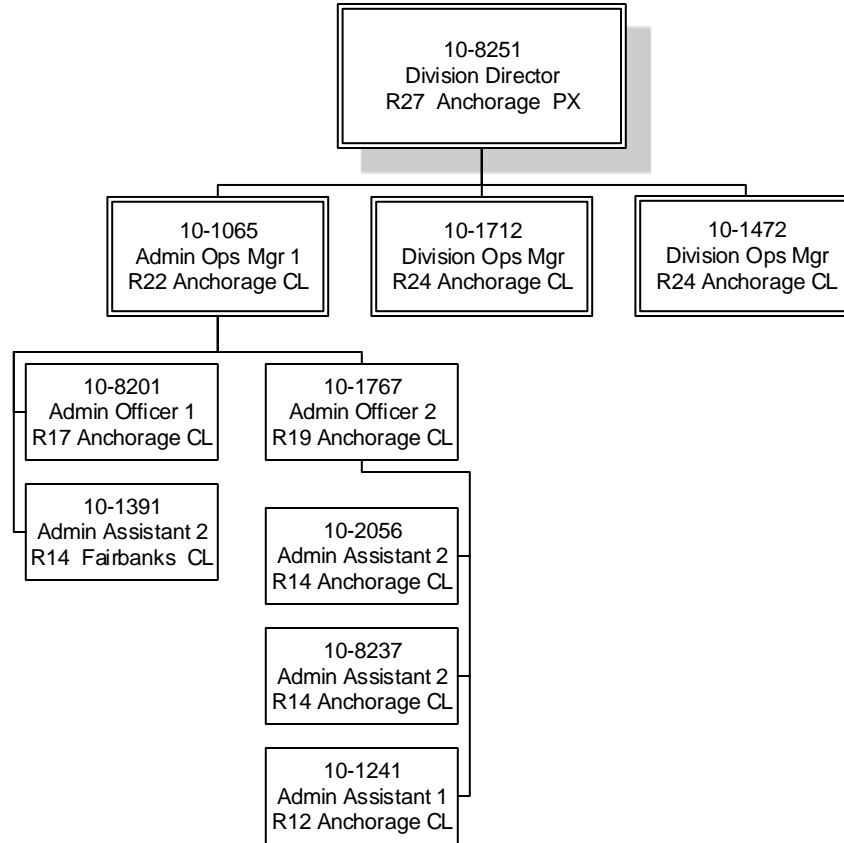

Appraisals & Surveys

Department of Natural Resources
3002 - Mining, Land & Water
FY2023 Governor Budget

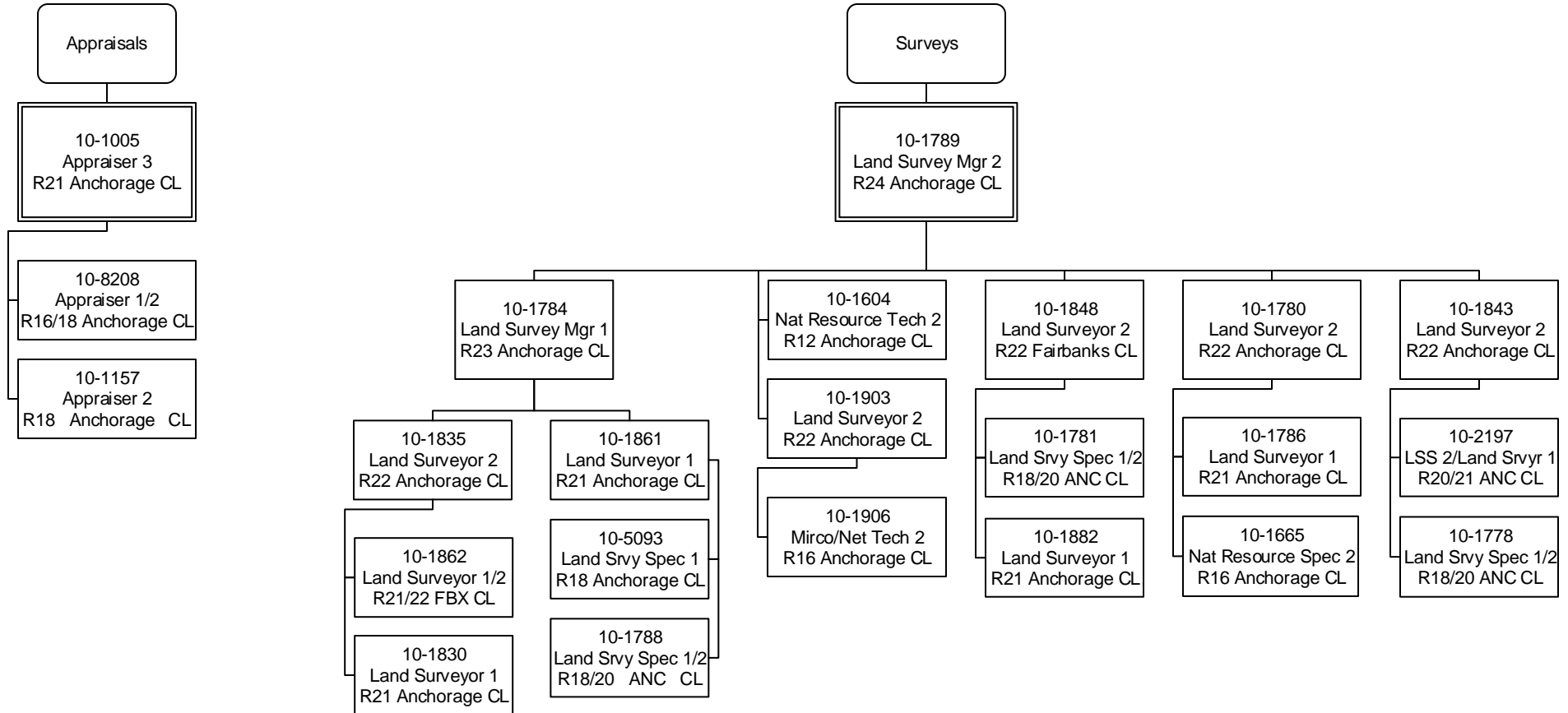

Land Sales &
Contract Initiation and Revenue Recovery

Department of Natural Resources
3002 - Mining, Land & Water
FY2023 Governor Budget

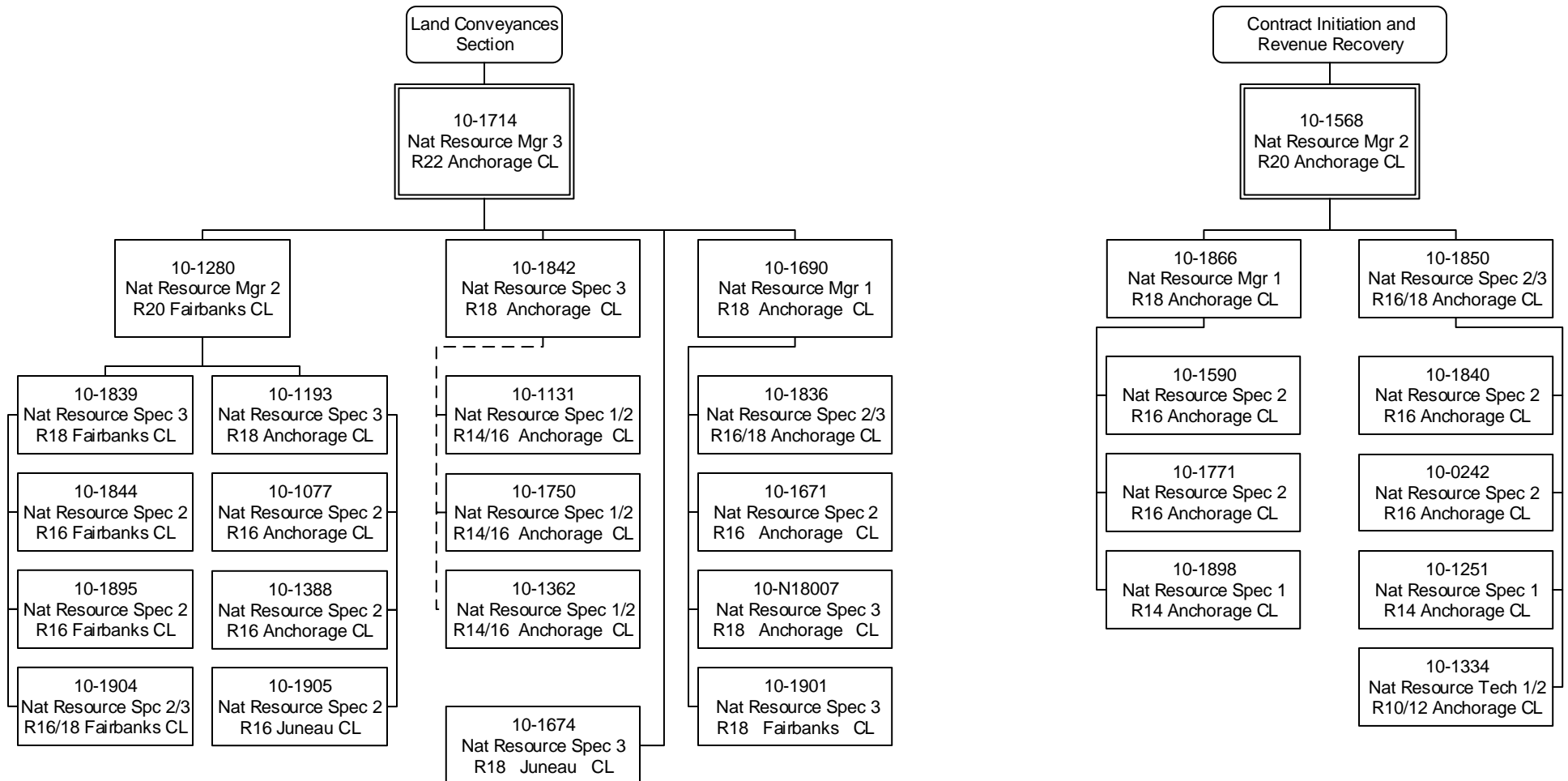

Mining

Department of Natural Resources
3002 - Mining, Land & Water
FY2023 Governor Budget

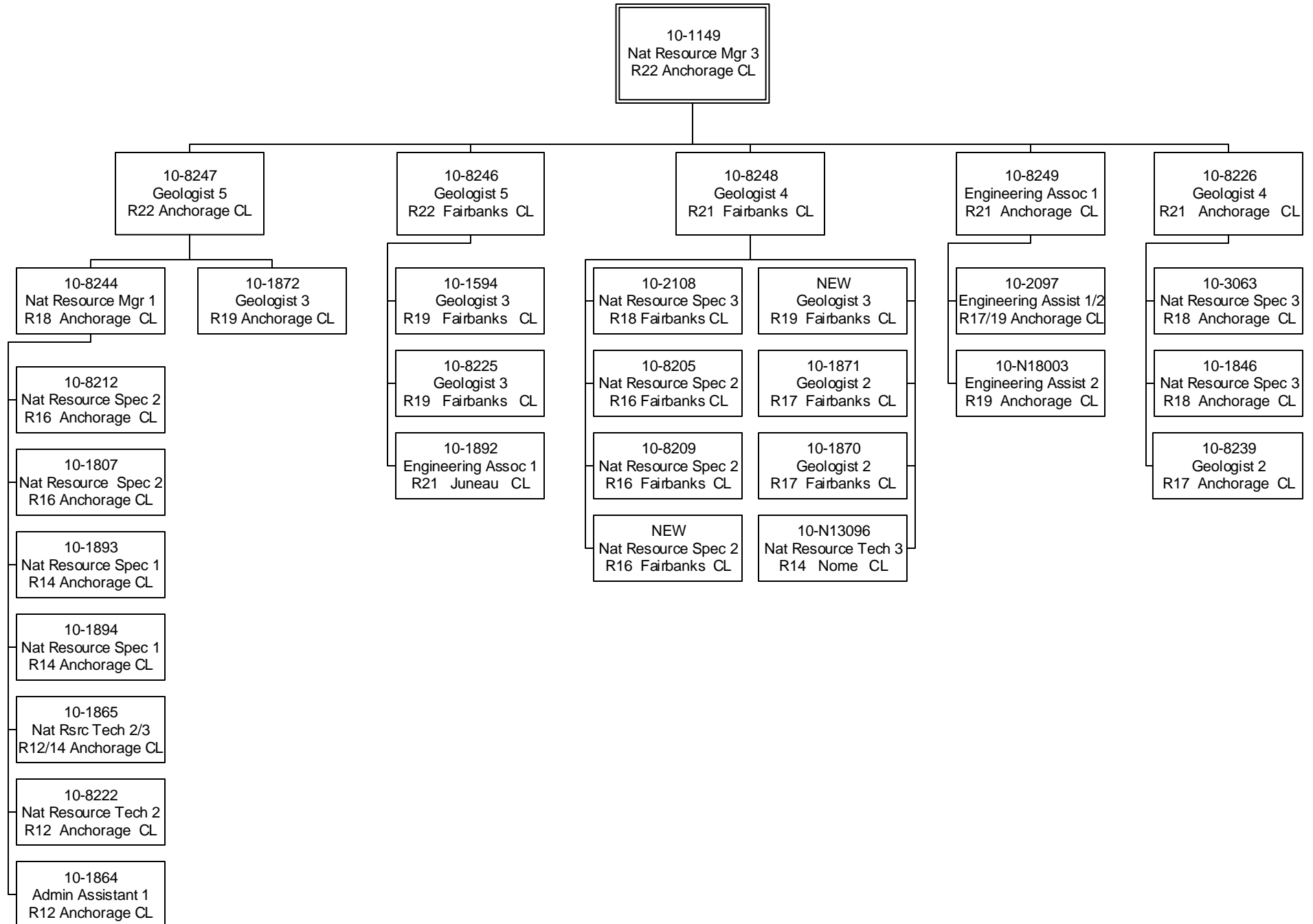

Northern Regional Office

Department of Natural Resources
3002 - Mining, Land & Water
FY2023 Governor Budget

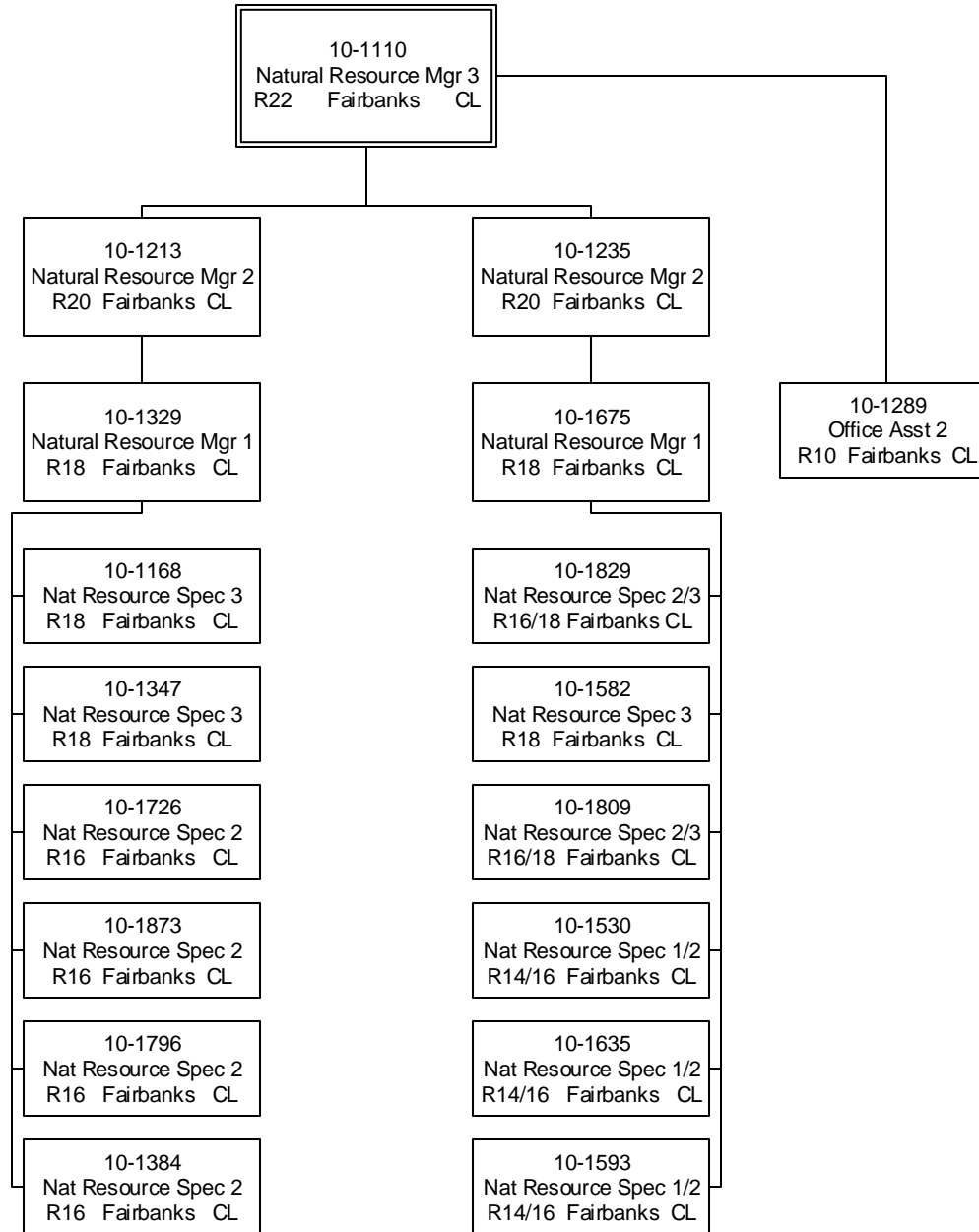

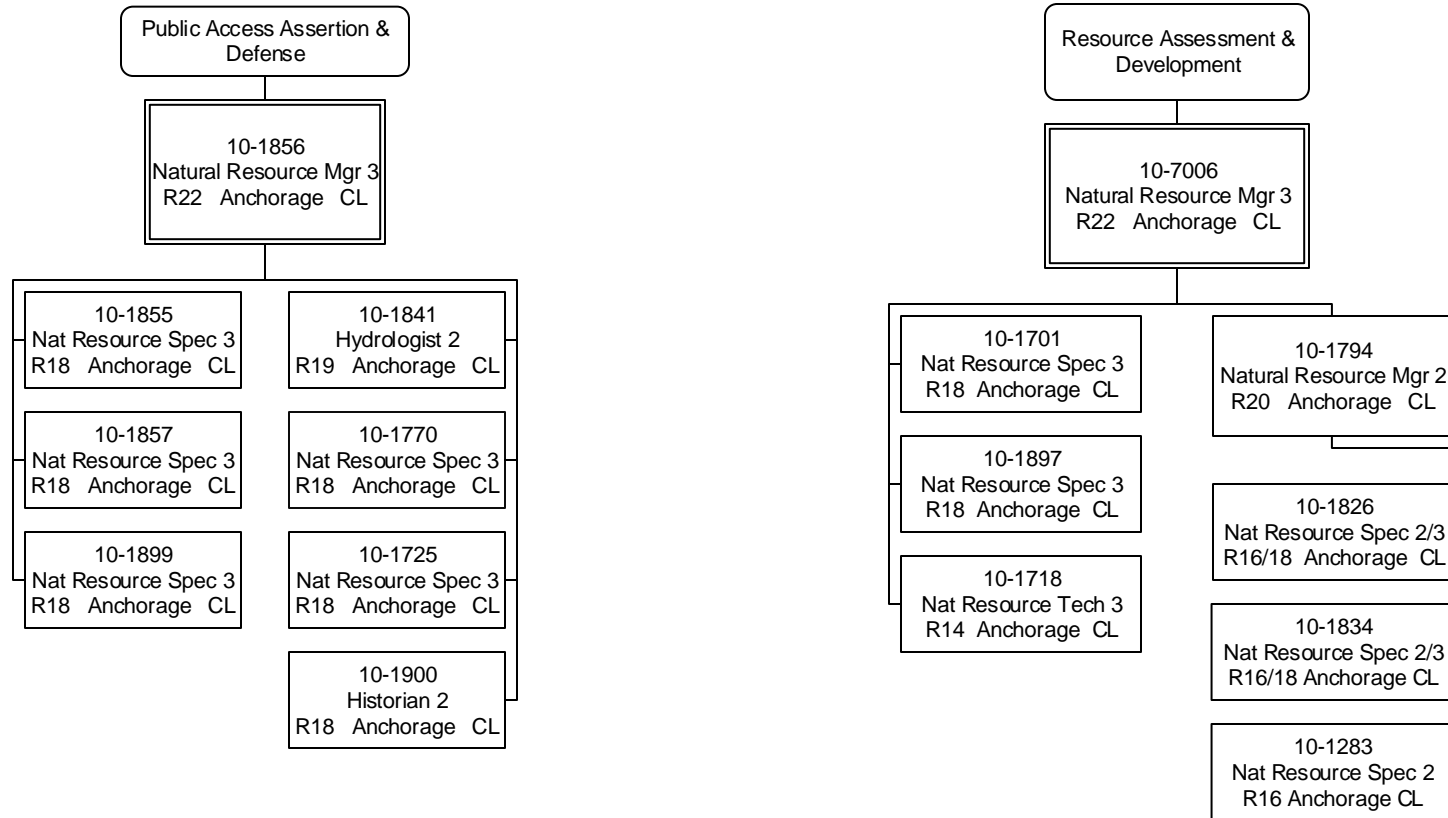

Program Support & IT

Department of Natural Resources
3002 - Mining, Land & Water
FY2023 Governor Budget

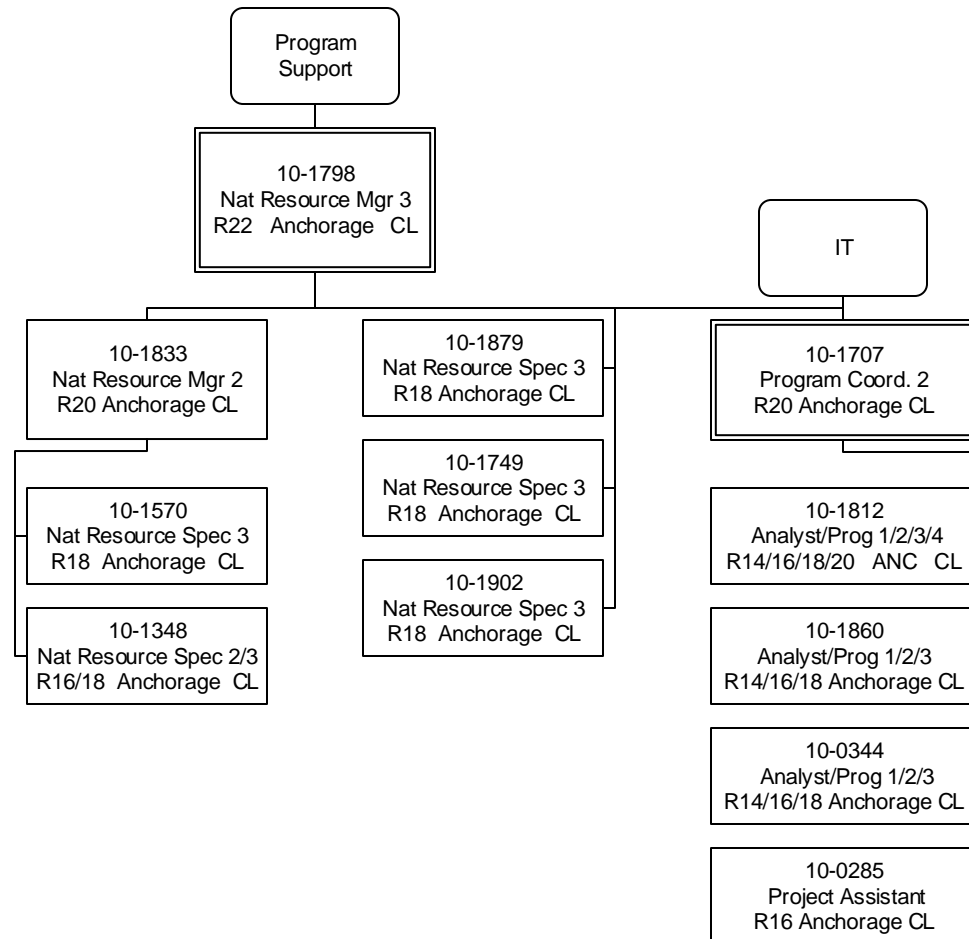

Realty Services &
Statewide Abatement of Impaired Lands

Department of Natural Resources
3002 - Mining, Land & Water
FY2023 Governor Budget

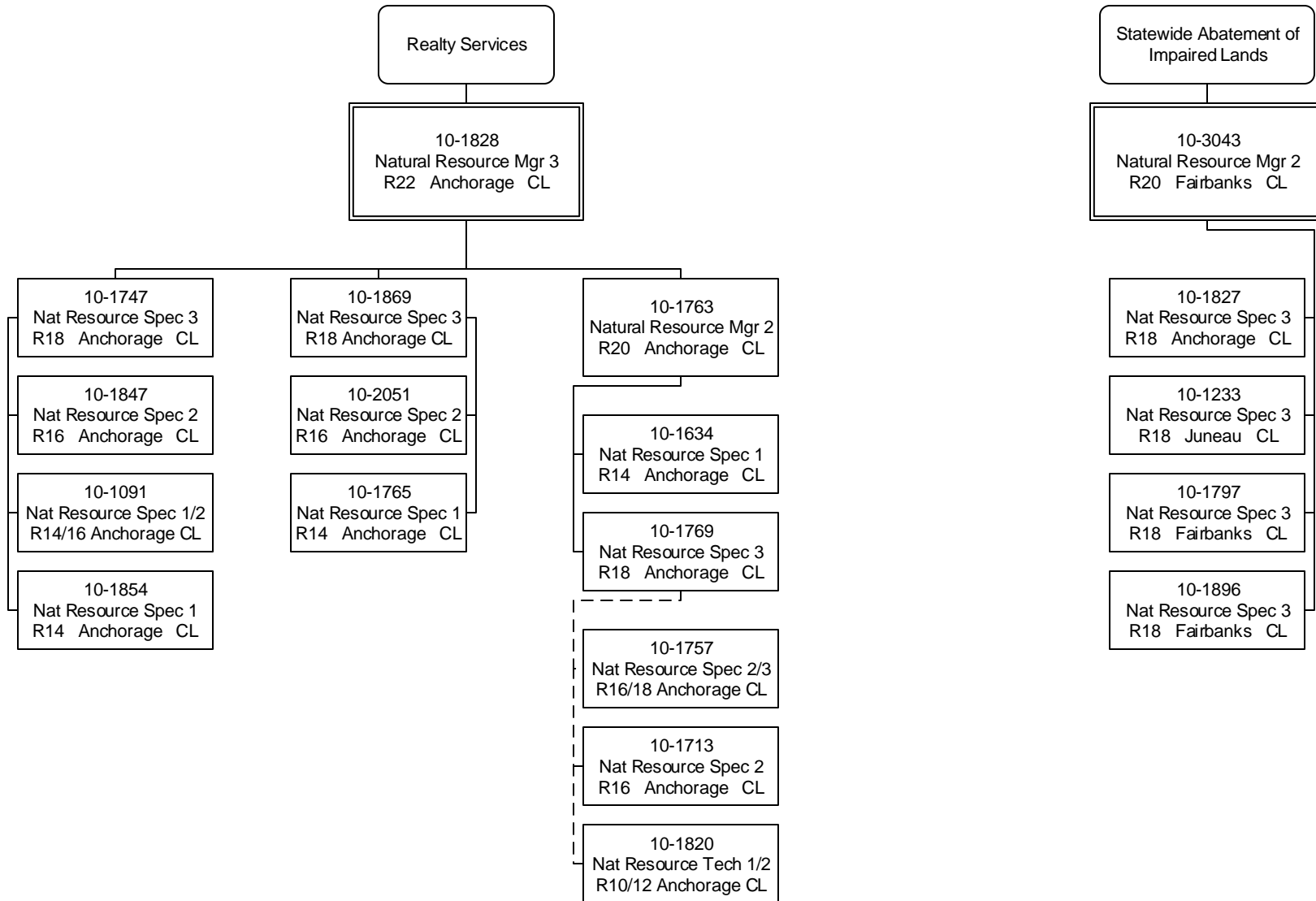

Southcentral Regional Office

Department of Natural Resources
3002 - Mining, Land & Water
FY2023 Governor Budget

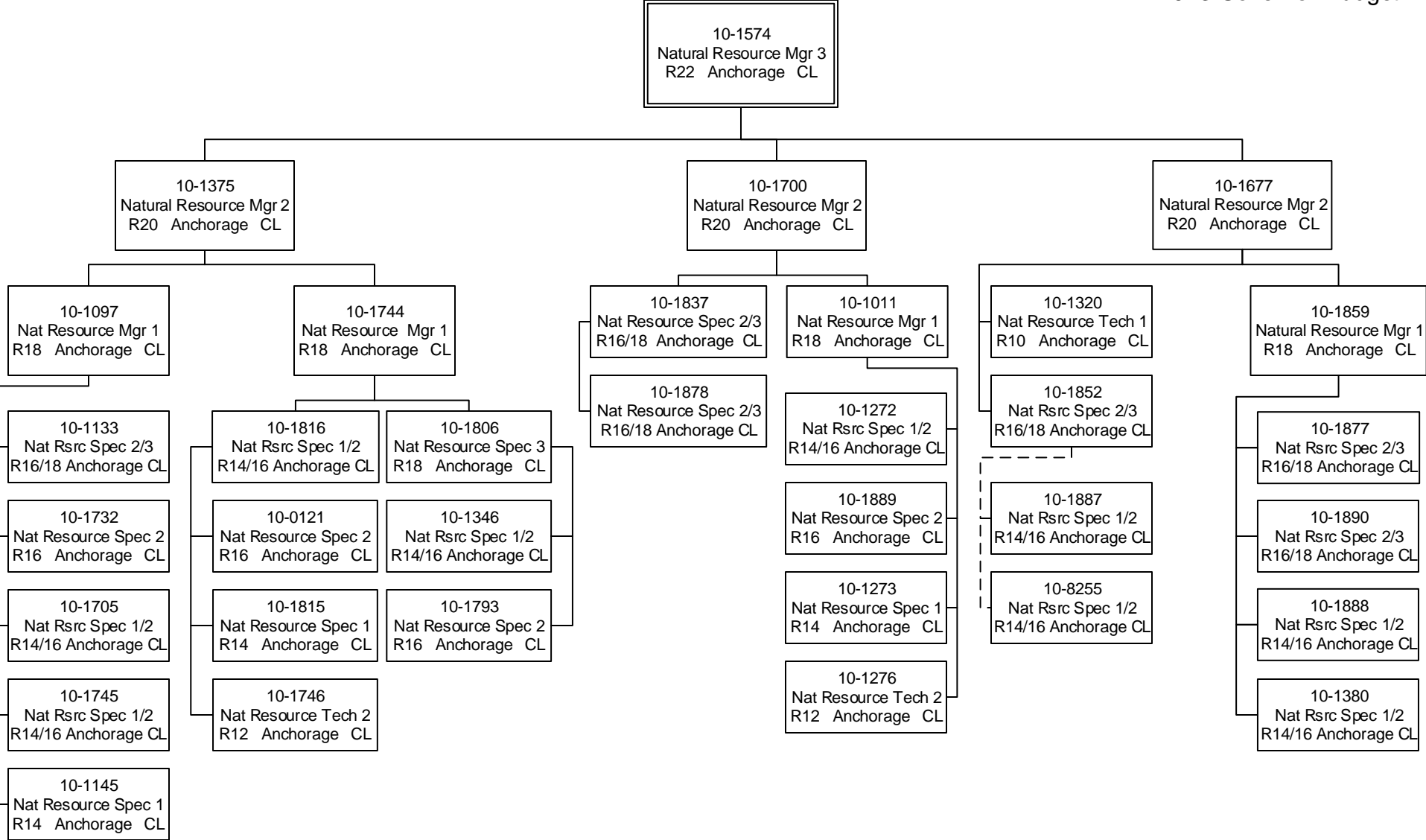

Southeast Regional Office

Department of Natural Resources
3002 - Mining, Land & Water
FY2023 Governor Budget

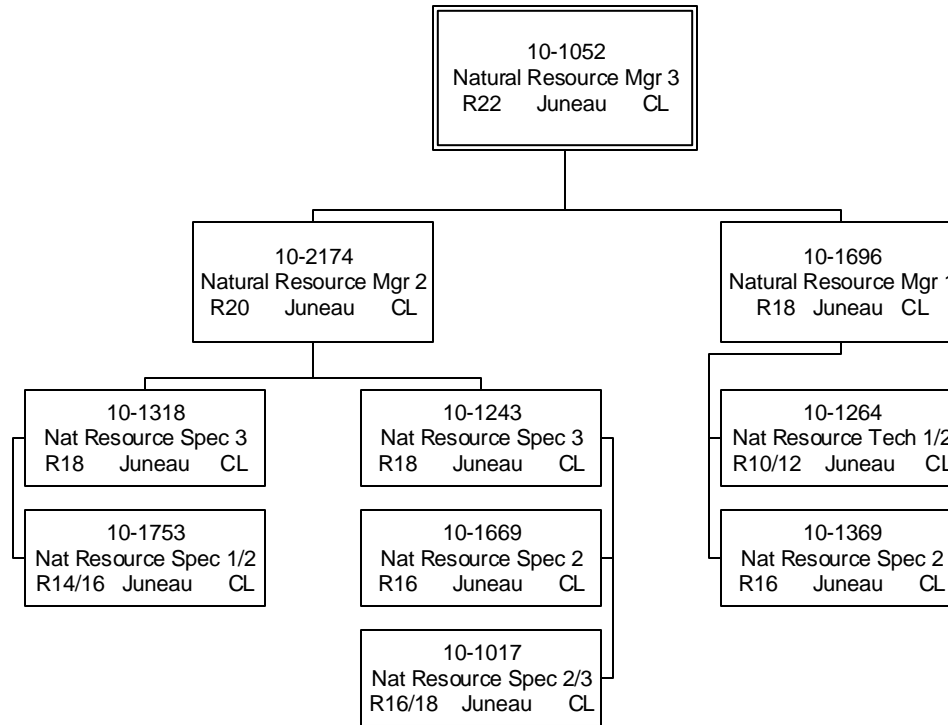

Water

Department of Natural Resources
3002 - Mining, Land & Water
FY2023 Governor Budget

