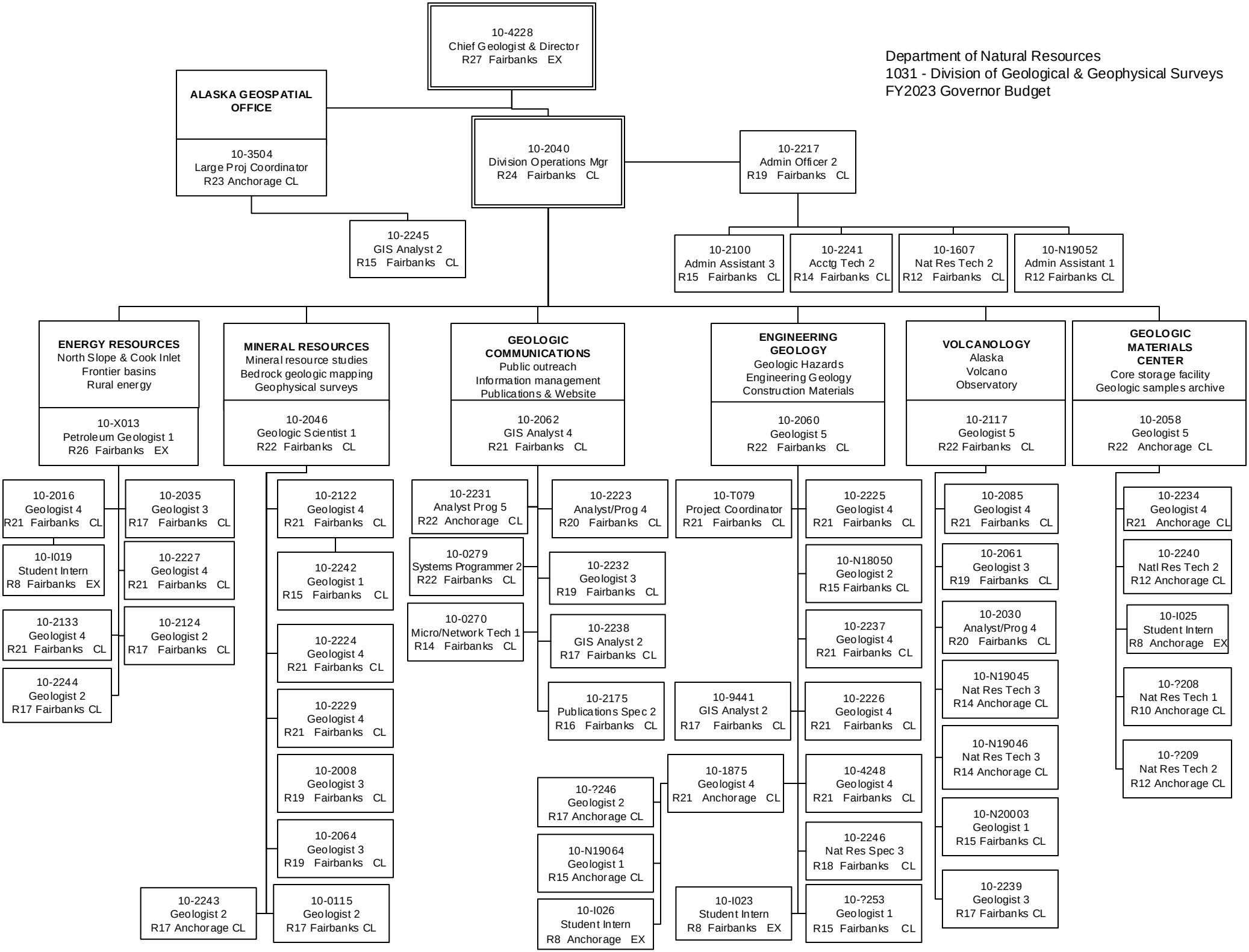Department of Natural Resources
1031 - Division of Geological & Geophysical Surveys
FY2023 Governor Budget