

DEPARTMENT OF HEALTH
Division of Public Assistance
Public Assistance Administration

68158
Division Director - Px
27
Juneau

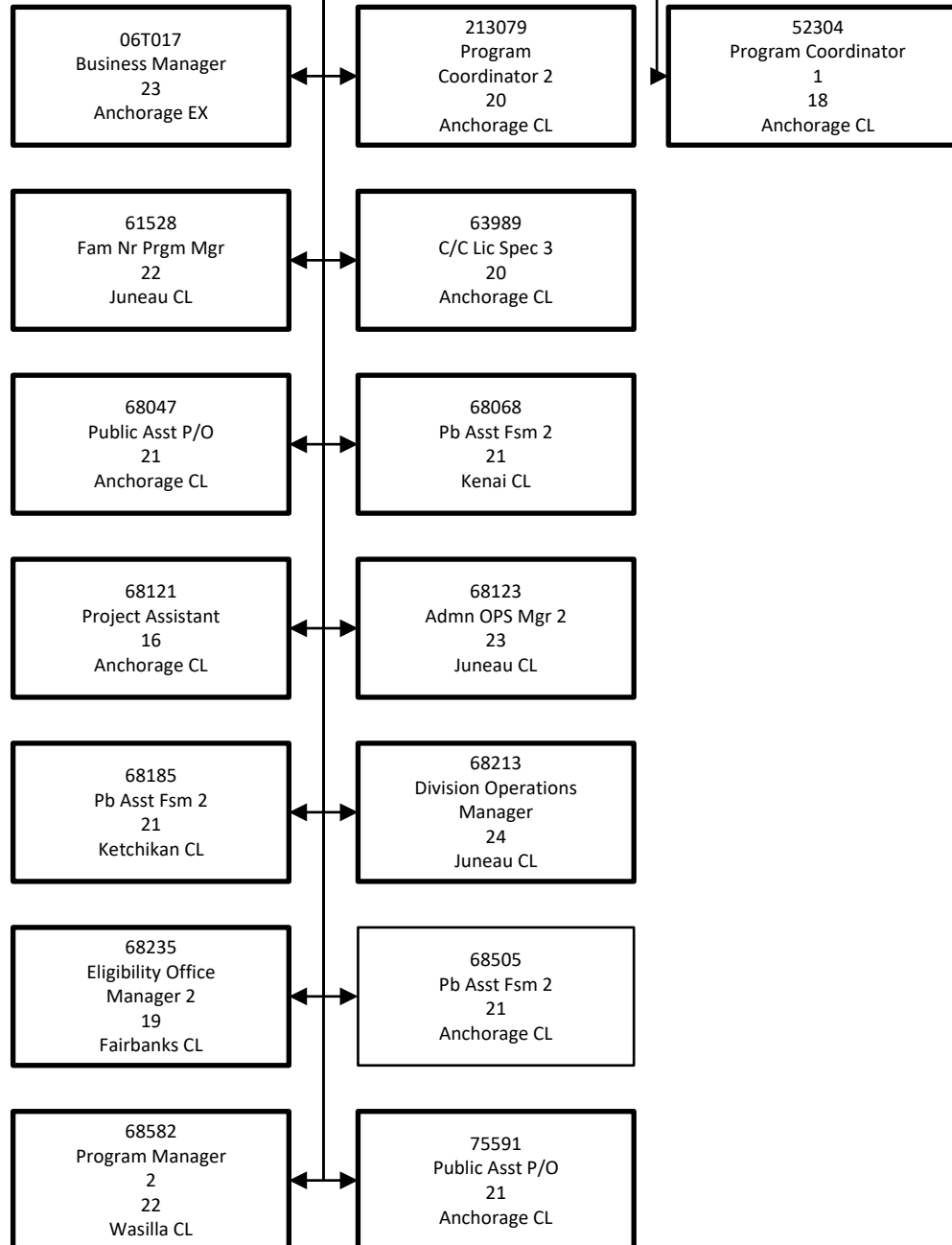

DEPARTMENT OF HEALTH
Division of Public Assistance
Public Assistance Administration

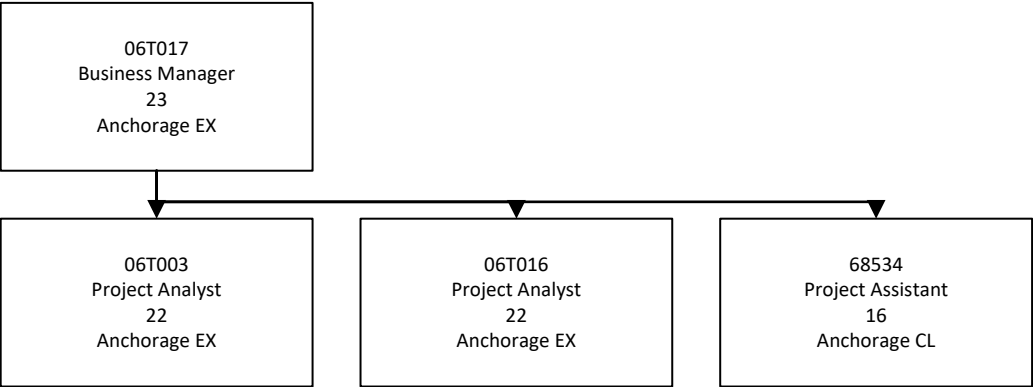

DEPARTMENT OF HEALTH
Division of Public Assistance
Public Assistance Administration

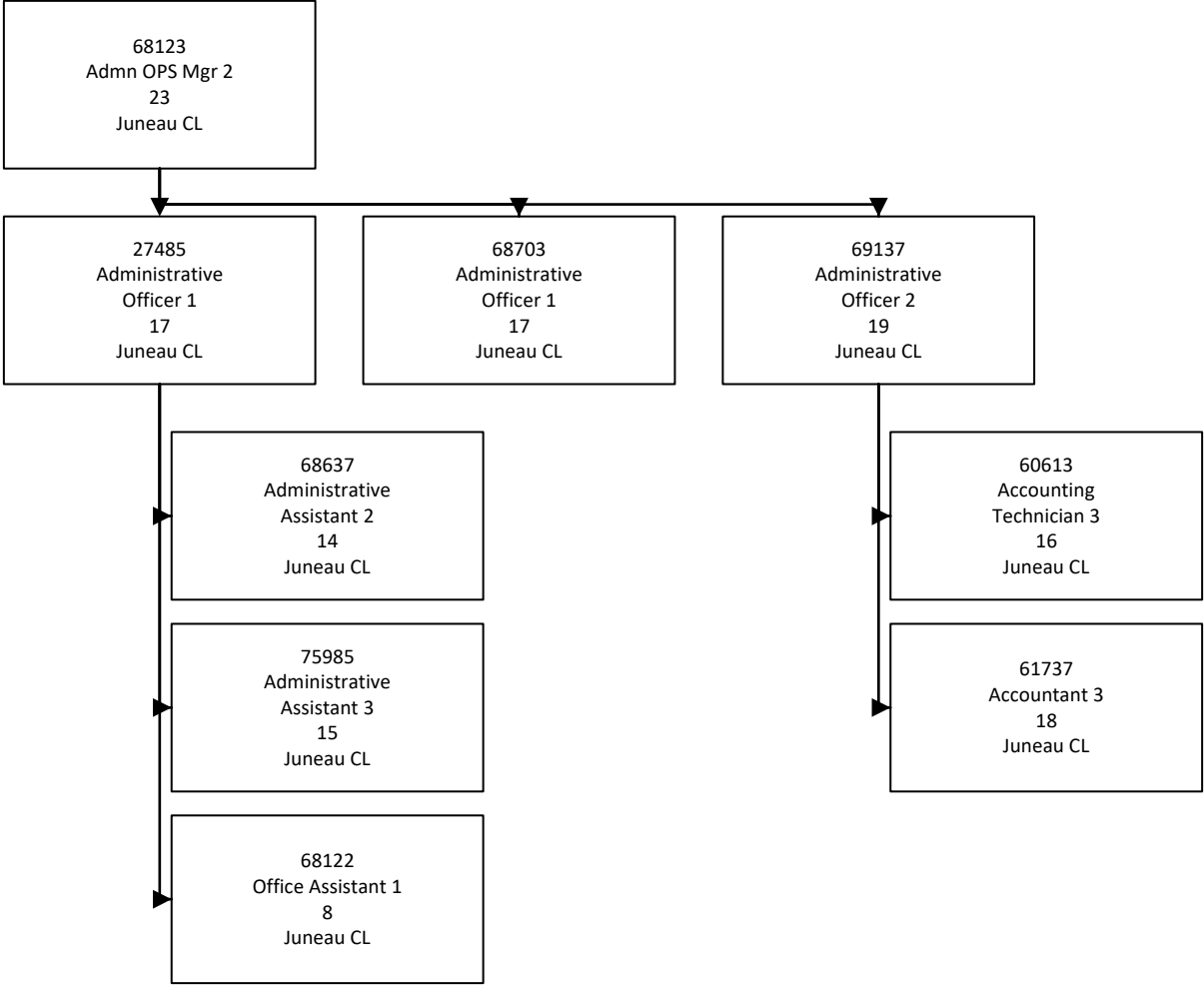

DEPARTMENT OF HEALTH
 Division of Public Assistance
 Policy and Program Development

68213
 Division Operations
 Manager
 24
 Juneau CL

68028
 Public Asst P/O
 21
 Juneau CL

68042
 Public Asst P/O
 21
 Juneau CL

68346
 Public Assistance
 Analyst 2
 18
 Juneau CL

68638
 Ss Prog Coord
 20
 Juneau CL

68009
 Project Assistant
 16
 Wasilla CL

68165
 Training Specialist 3
 20
 Anchorage CL

27625
 Training Specialist 2
 18
 Anchorage CL

68308
 Training Specialist 2
 18
 Anchorage CL

68587
 Training Specialist 1
 16
 Anchorage CL

76000
 Eligibility Technician 2
 14
 Anchorage CL

68309
 Training Specialist 2
 18
 Anchorage CL

68422
 Training Specialist 2
 18
 Anchorage CL

68613
 Training Specialist 2
 18
 Anchorage CL

68410
 Public Asst P/O
 21
 Juneau CL

68030
 Administrative
 Assistant 2
 14
 Juneau CL

68138
 Public Assistance
 Analyst 2
 18
 Juneau CL

68178
 Public Assistance
 Analyst 2
 18
 Juneau CL

64069
 Public Assistance
 Analyst 2
 18
 Juneau CL

68599
 Ss Prog Coord
 20
 Juneau CL

68659
 Public Asst P/O
 21
 Anchorage CL

68211
 Program Coordinator
 2
 20
 Juneau CL

68413
 Program Coordinator
 2
 20
 Anchorage CL

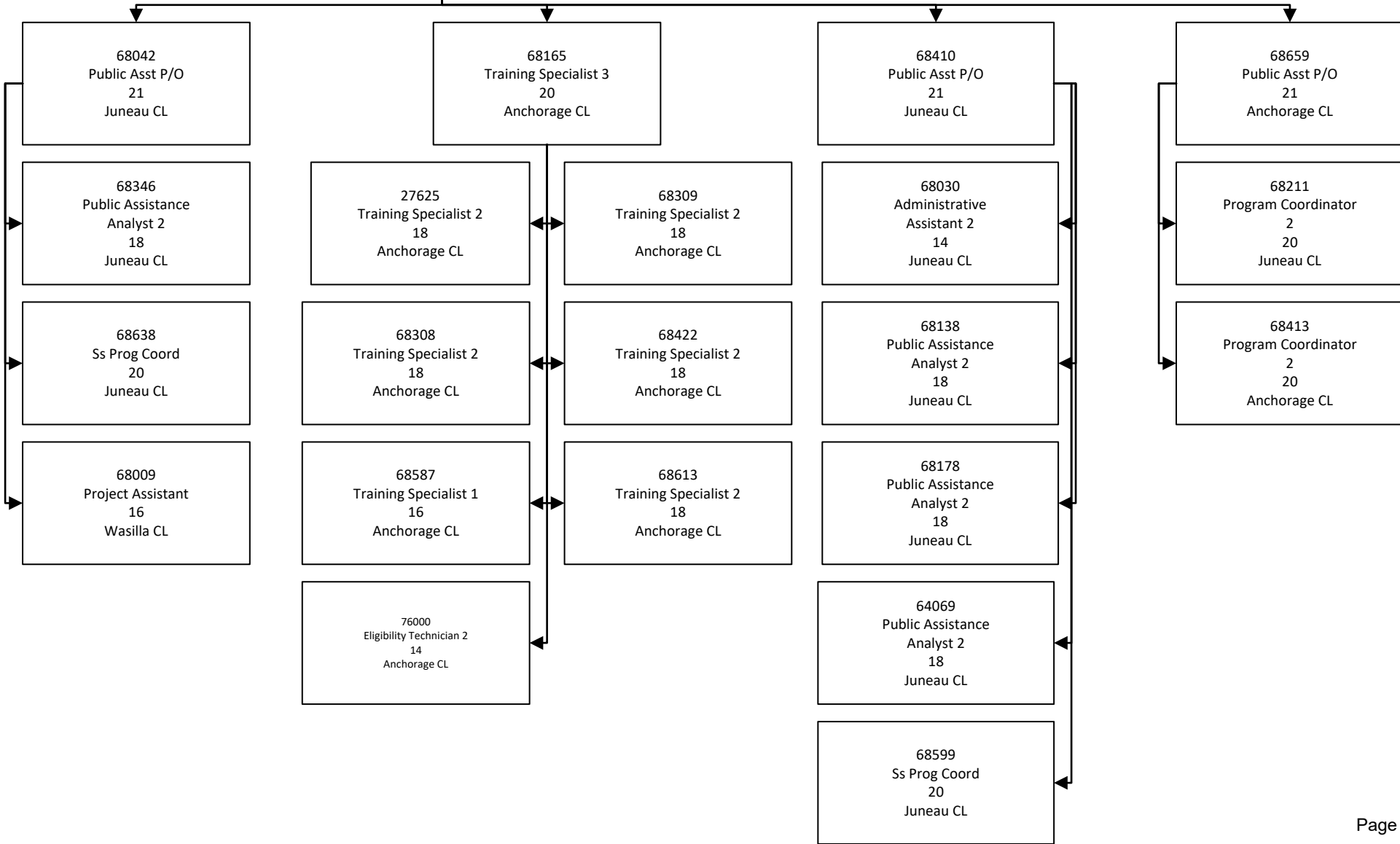

DEPARTMENT OF HEALTH
Division of Public Assistance
Public Assistance Administration
Research and Analysis

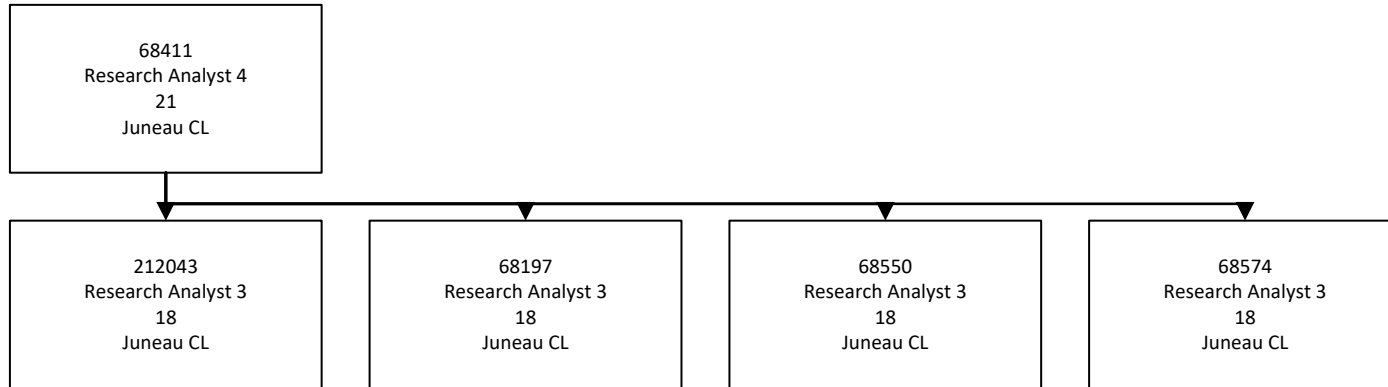

DEPARTMENT OF HEALTH
Division of Public Assistance
Public Assistance Administration
Program Integrity

