

FY2024 Governor's Budget
 Department of Family & Community Services
 3311 - Alaska Psychiatric Institute
 Executive Team

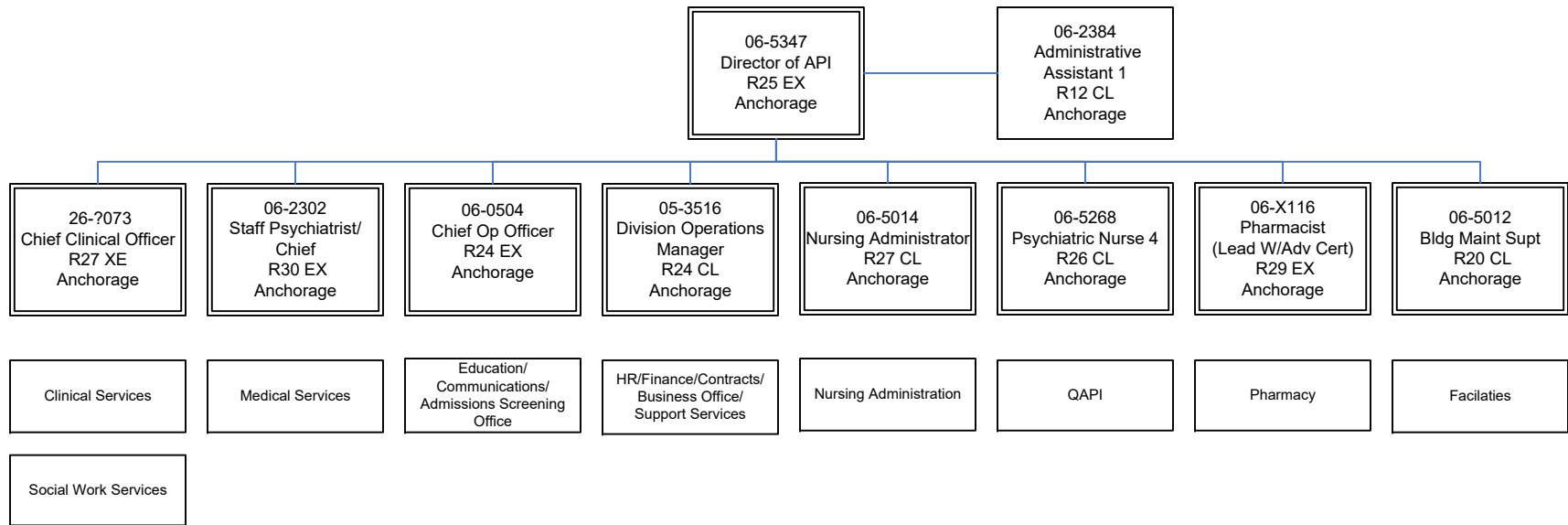

FY2024 Governor's Budget
Department of Family & Community Services
3311 - Alaska Psychiatric Institute
HR/Finance/Contracts/Business Office/ Support Services

06-5347
Director of API
R25 EX
Anchorage

05-3516
Division Operations
Manager
R24 CL
Anchorage

Business Office

Human Resources

06-2335
Administrative Officer
1
R17 CL
Anchorage

06-5124
Administrative
Assistant 1
R12 CL
Anchorage

06-5173
Office Assistant 2
R10 CL
Anchorage

06-5264
Administrative
Assistant 1
R12 CL
Anchorage

Finance/Cost Reporting
Supply

06-2426
Administrative Officer
2
R19 CL
Anchorage

06-5164
Administrative
Assistant 3
R15 CL
Anchorage

06-5037
Accounting Technician
3
R16 CL
Anchorage

06-2220
Accounting Technician
1
R12 CL
Anchorage

06-0482
Supply Technician 2
R12 CL
Anchorage

06-5093
Supply Technician 1
R10 CL
Anchorage

Claims/Billing

06-0669
Accountant 3
R18 CL
Anchorage

06-2274
Accounting Technician
2
R14 CL
Anchorage

06-2290
Accounting Technician
1
R12 CL
Anchorage

06-5102
Accounting Technician
1
R12 CL
Anchorage

06-2324
Accounting Clerk
R10 CL
Anchorage

HIMS

06-5040
Medical Record
Administrator
R17 CL
Anchorage

06-2391
Med I/S Asst
R10 CL
Anchorage

06-5104
Med I/S Asst
R10 CL
Anchorage

06-2563
Project Assistant
R16 CL
Anchorage

FY2024 Governor's Budget
Department of Family & Community Services
3311 - Alaska Psychiatric Institute
Education/Comm Center/ ASO

06-5347
Director of API
R25 EX
Anchorage

06-5268
Psych Nurse 4
R26 CL
Anchorage

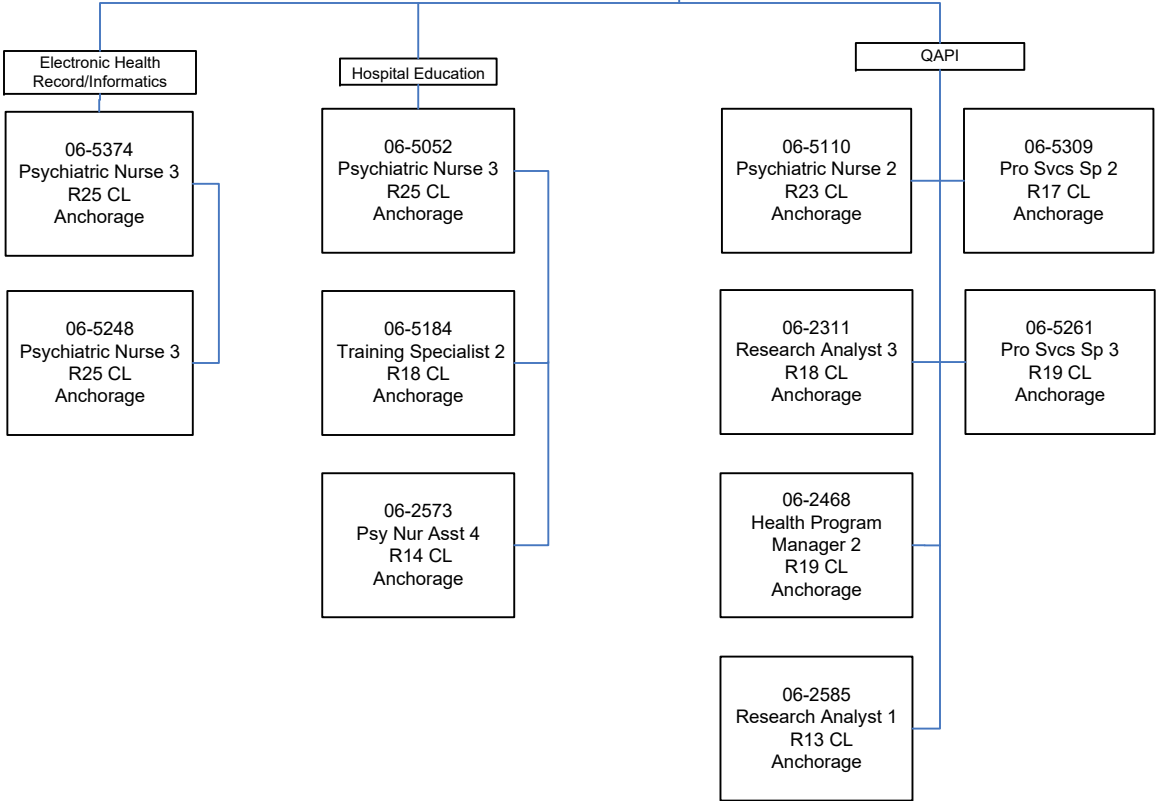

FY2024 Governor's Budget
Department of Family & Community Services
3311 - Alaska Psychiatric Institute
Clinical Support

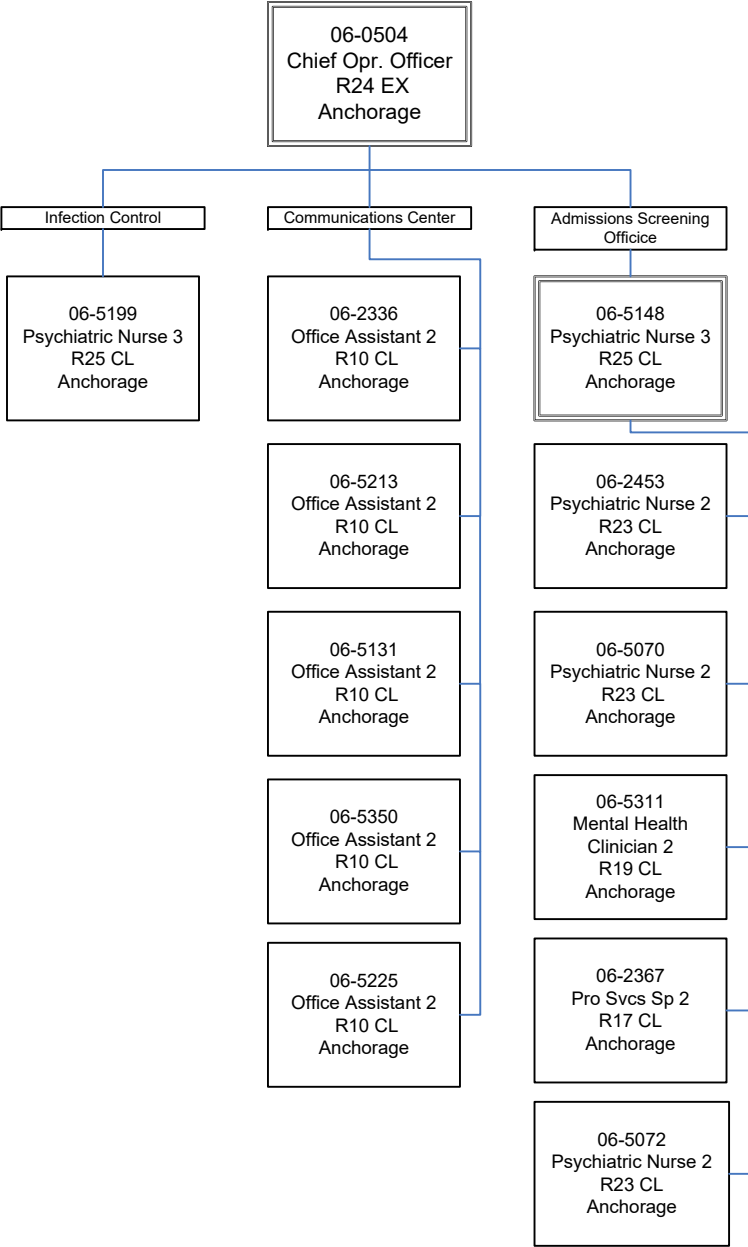

FY2024 Governor's Budget
Department of Family & Community Services
3311 - Alaska Psychiatric Institute
Facilities

06-5347
Director of API
R25 EX
Anchorage

Facilities

06-5012
Bldg Maint Supt.
R20 CL
Anchorage

06-2480
Office Assistant 2
R10 CL
Anchorage

Building Maintenance

Environmental Services

06-5312
Mts/Bfc Jrny 2
R51 CL
Anchorage

06-5214
Environmental
Services, Lead
R58 CL
Anchorage

06-2308
Mt/Gen Sub 1
R58 CL
Anchorage

06-5047
Maint Gen Jrny 1
R54 CL
Anchorage

06-2558
Maint Gen Jrny
R54 CL
Anchorage

06-5035
Maint Gen Jrny
R54 CL
Anchorage

06-5064
Mt/Gen Sub 2
R56 CL
Anchorage

06-2559
Maint Gen Jrny
R54 CL
Anchorage

06-5206
Env Svc Jrny 1
R61 CL
Anchorage

06-5222
Env Svc Jrny 1
R61 CL
Anchorage

06-5216
Env Svc Jrny 1
R61 CL
Anchorage

06-5203
Env Svc Jrny 1
R61 CL
Anchorage

06-5204
Env Svc Jrny 1
R61 CL
Anchorage

06-5167
Env Svc Jrny 2
R60 CL
Anchorage

06-5168
Env Svc Jrny 2
R60 CL
Anchorage

06-5364
Env Svc Jrny 2
R60 CL
Anchorage

06-5217
Env Svc Jrny 2
R60 CL
Anchorage

06-2479
Env Svc Jrny 2
R60 CL
Anchorage

06-5215
Env Svc Jrny 2
R60 CL
Anchorage

06-5202
Env Svc Jrny 2
R60 CL
Anchorage

FY2024 Governor's Budget
 Department of Family & Community Services
 3311 - Alaska Psychiatric Institute
 Medical Services

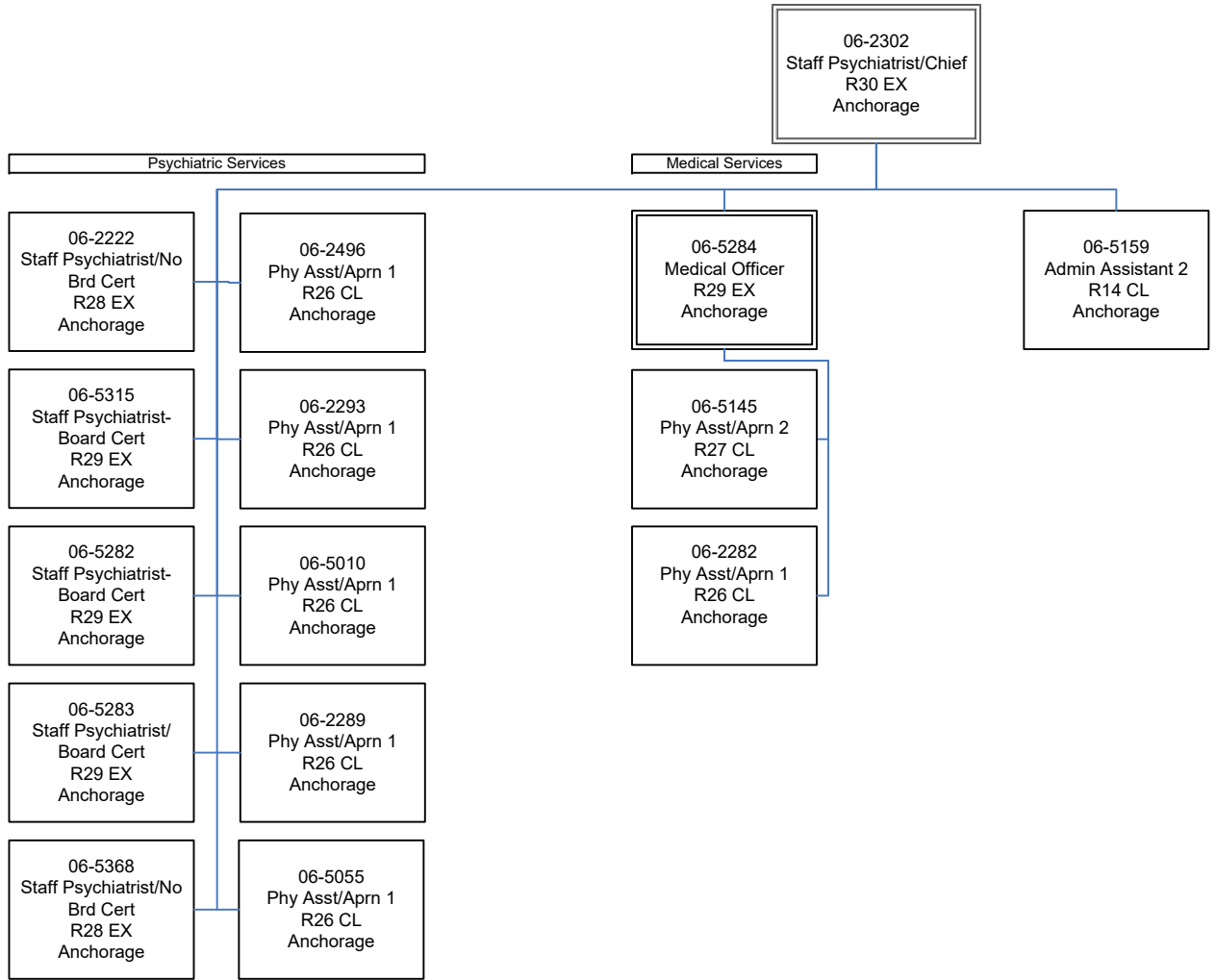

FY2024 Governor's Budget
Department of Family & Community Services
3311 - Alaska Psychiatric Institute
Pharmacy

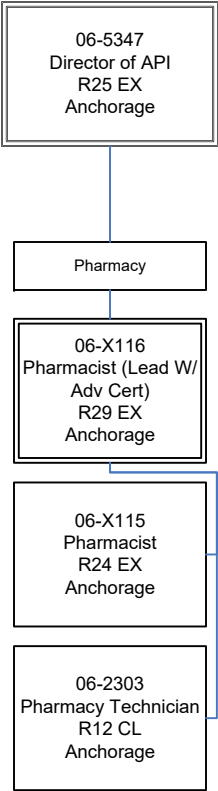

FY2024 Governor's Budget
Department of Family & Community Services
3311 - Alaska Psychiatric Institute
Clinical Services

26-?073
Chief Clinical Officer
R27 XE
Anchorage

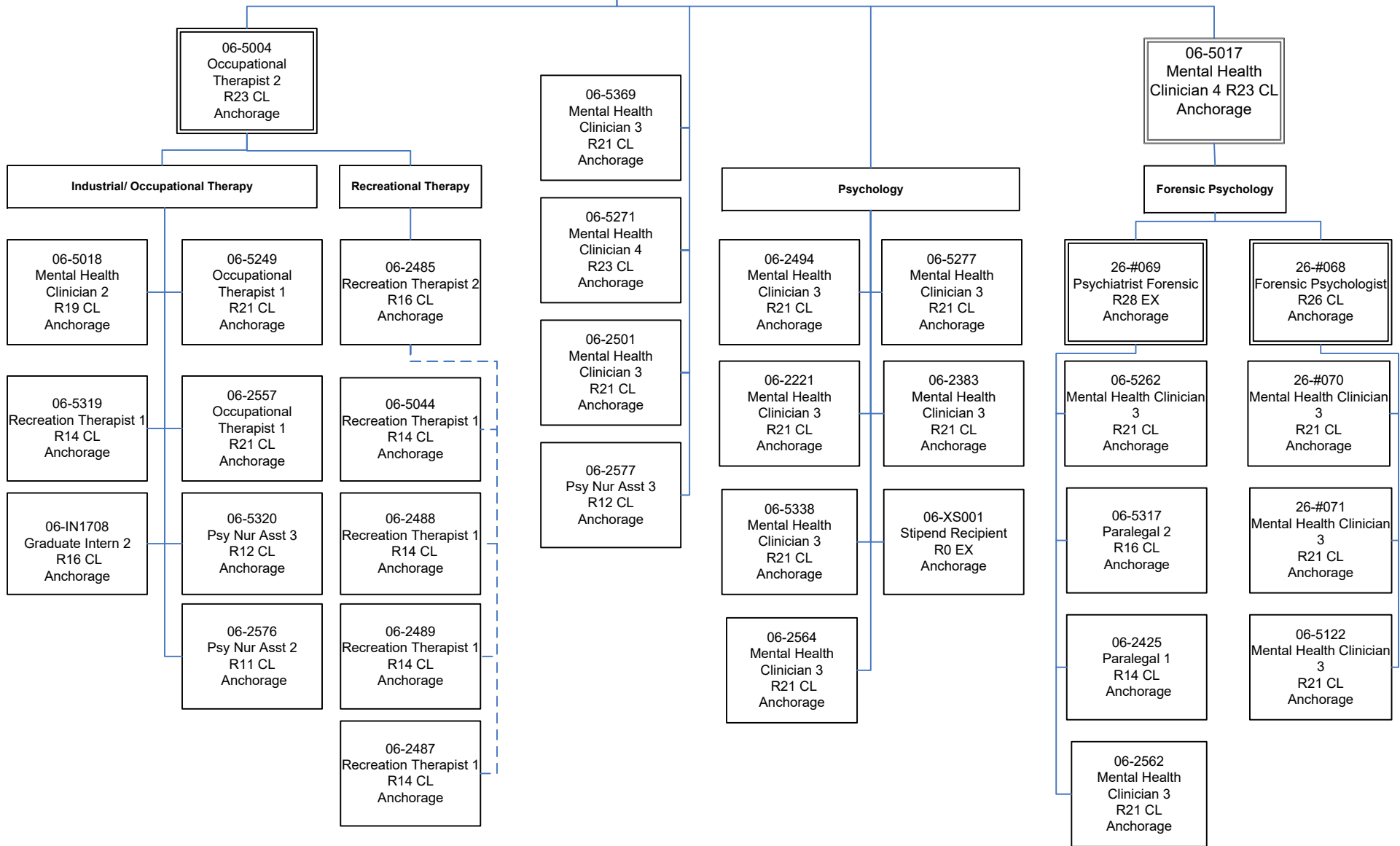

FY2024 Governor's Budget
Department of Family & Community Services
3311 - Alaska Psychiatric Institute
Social Work Services

26-?073
Chief Clinical Officer
R27 XE
Anchorage

06-5245
Mental Health
Clinician 4
R23 CL
Anchorage

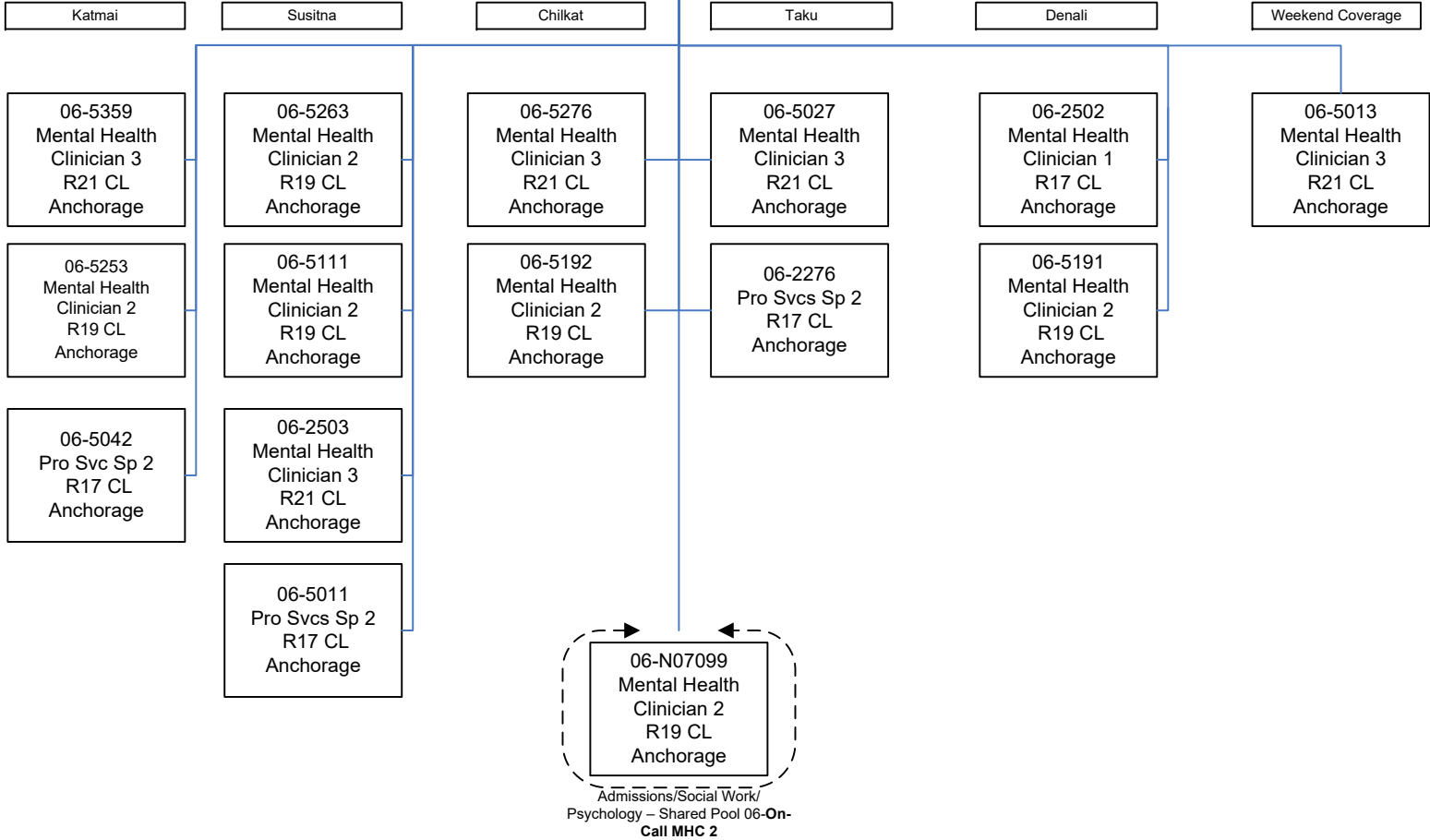

FY2024 Governor's Budget
 Department of Family & Community Services
 3311 - Alaska Psychiatric Institute
 Nursing Administration

06-5014
 Nursing Admin
 R27 CL
 Anchorage

06-5179
 Administrative
 Assistant 1
 R12 CL
 Anchorage

06-5021
 Ast Nurse Admin
 R26 CL
 Anchorage

06-5059
 Psychiatric Nurse 4
 R26 CL
 Anchorage

Nurse 3 (Psychiatric) Unit Supervisors

Taku & Denali
 06-5068
 Psychiatric Nurse 3
 R25 CL
 Anchorage

Katmai
 06-5054
 Psychiatric Nurse 3
 R25 CL
 Anchorage

Susitna
 06-5323
 Psychiatric Nurse 3
 R25 CL
 Anchorage

Chilkat
 06-5056
 Psychiatric Nurse 3
 R25 CL
 Anchorage

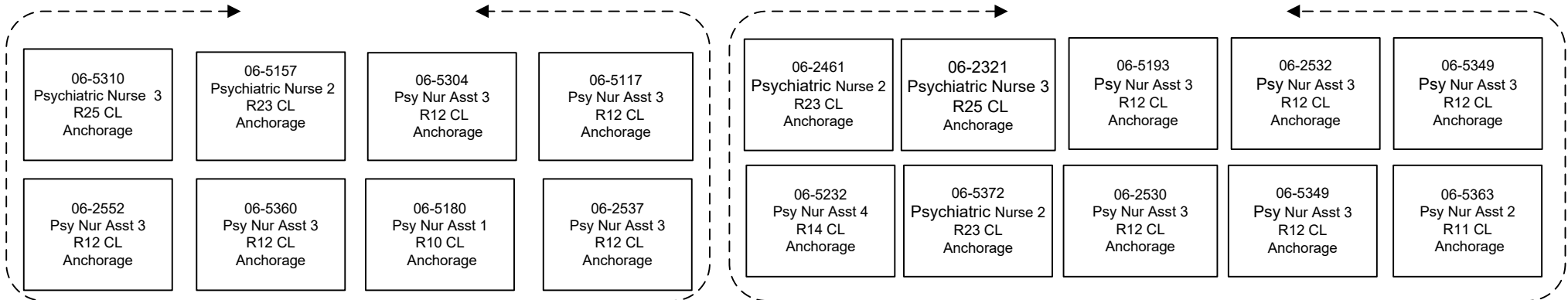
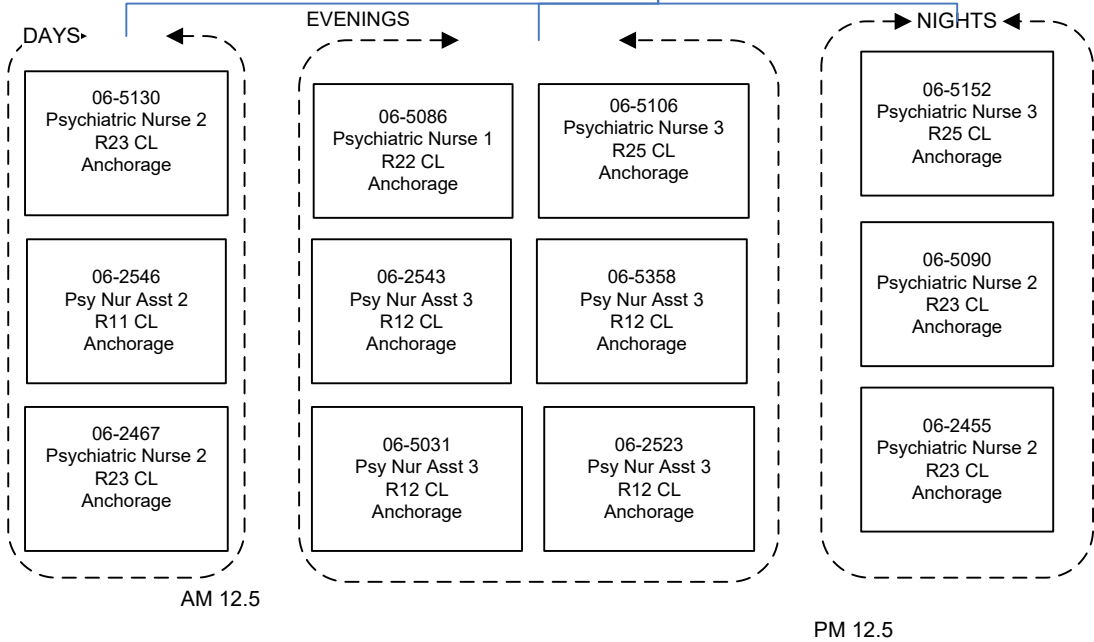

FY2024 Governor's Budget
Department of Family & Community Services
3311 - Alaska Psychiatric Institute
Katmai Unit

06-5054
Psych Nurse 3
R25 CL
Anchorage

06-5176
Med I/S Asst
R10 CL
Anchorage

AM 12.5

06-2338
Psychiatric Nurse 2
R23 CL
Anchorage

06-5274
Psy Nur Asst 1
R10 CL
Anchorage

06-2522
Psy Nur Asst 3
R12 CL
Anchorage

06-5196
Psy Nur Asst 1
R10 CL
Anchorage

06-5038
Psychiatric Nurse 1
R22 CL
Anchorage

06-5050
Psychiatric Nurse 1
R22 CL
Anchorage

06-2452
Psychiatric Nurse 2
R23 CL
Anchorage

06-5357
Psy Nur Asst 4
R14 CL
Anchorage

06-5188
Psy Nur Asst 3
R12 CL
Anchorage

06-5075
Psy Nur Asst 3
R12 CL
Anchorage

06-5197
Psy Nur Asst 1
R10 CL
Anchorage

06-5329
Psychiatric Nurse 2
R23 CL
Anchorage

06-5089
Psychiatric Nurse 2
R23 CL
Anchorage

06-2457
Psychiatric Nurse 2
R23 CL
Anchorage

06-2297
Psy Nur Asst 3
R12 CL
Anchorage

06-5143
Psy Nur Asst 4
R14 CL
Anchorage

06-2527
Psy Nur Asst 1
R10 CL
Anchorage

06-5361
Psy Nur Asst 2
R11 CL
Anchorage

PM 12.5

06-2528
Psy Nur Asst 1
R10 CL
Anchorage

06-2529
Psy Nur Asst 1
R10 CL
Anchorage

06-2541
Psy Nur Asst 1
R10 CL
Anchorage

06-2526
Psy Nur Asst 3
R12 CL
Anchorage

06-5149
Psychiatric Nurse 1
R22 CL
Anchorage

06-2465
Psychiatric Nurse 2
R23 CL
Anchorage

06-5307
Psychiatric Nurse 2
R23 CL
Anchorage

06-5297
Psy Nur Asst 2
R11 CL
Anchorage

06-5280
Psy Nur Asst 4
R14 CL
Anchorage

06-2284
Psy Nur Asst 3
R12 CL
Anchorage

06-5233
Psy Nur Asst 3
R12 CL
Anchorage

06-2525
Psy Nur Asst 3
R12 CL
Anchorage

06-5155
Psy Nur Asst 3
R12 CL
Anchorage

06-5275
Psy Nur Asst 4
R14 CL
Anchorage

06-5348
Psy Nur Asst 3
R12 CL
Anchorage

FY2024 Governor's Budget
 Department of Family & Community Services
 3311 - Alaska Psychiatric Institute
 Susitna Unit

06-5323
 Psychiatric Nurse
 3
 R25 CL
 Anchorage

06-5126
 Med I/S Asst
 R10 CL
 Anchorage

AM 12.5

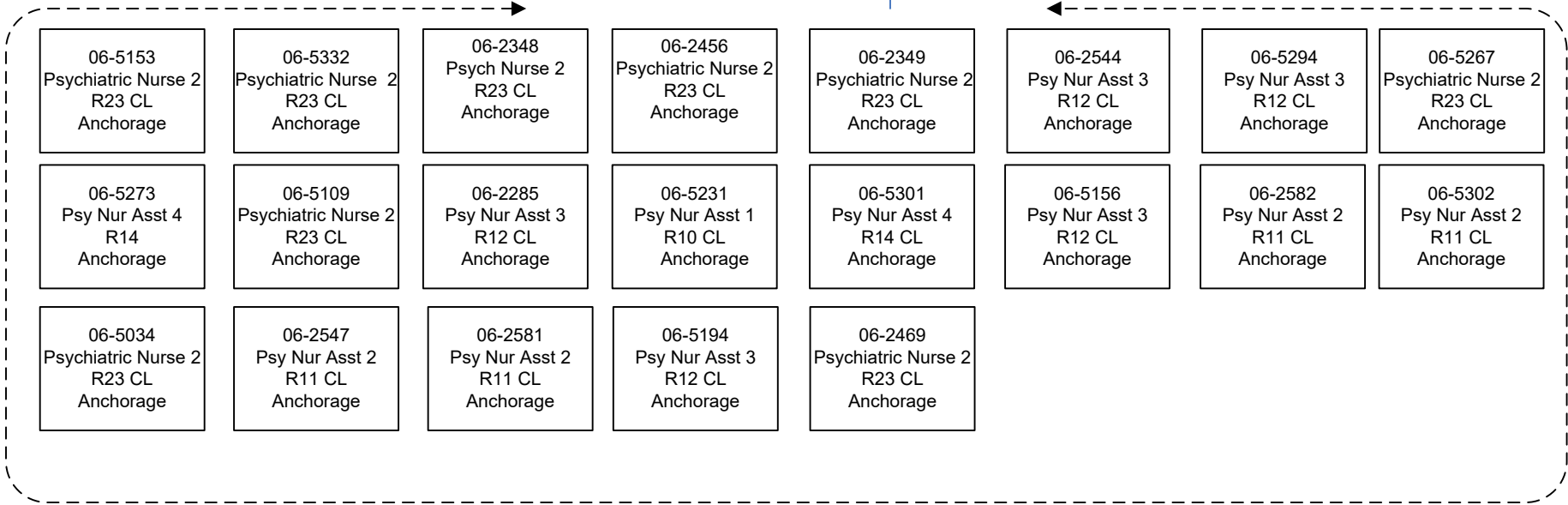

PM 12.5

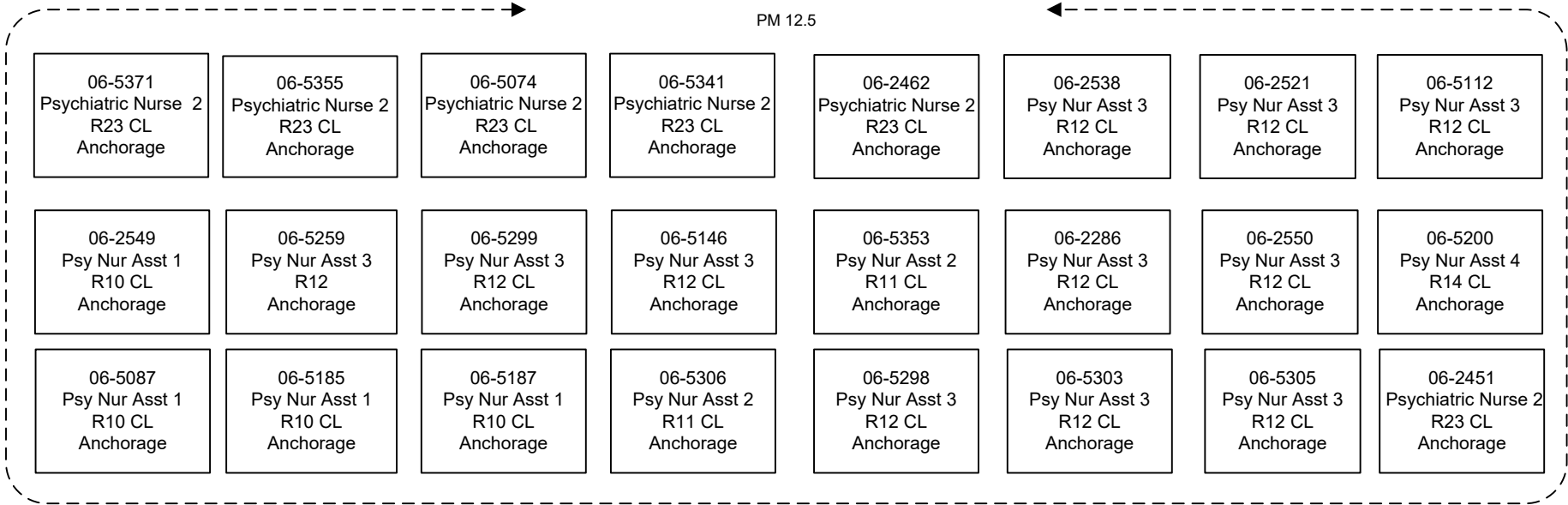

FY2024 Governor's Budget
 Department of Family & Community Services
 3311 - Alaska Psychiatric Institute
 Taku Unit

06-5068
 Psychiatric Nurse 3
 R25 CL
 Anchorage

06-5365
 Med I/S Asst
 R10 CL
 Anchorage

AM 12.5

PM 12.5

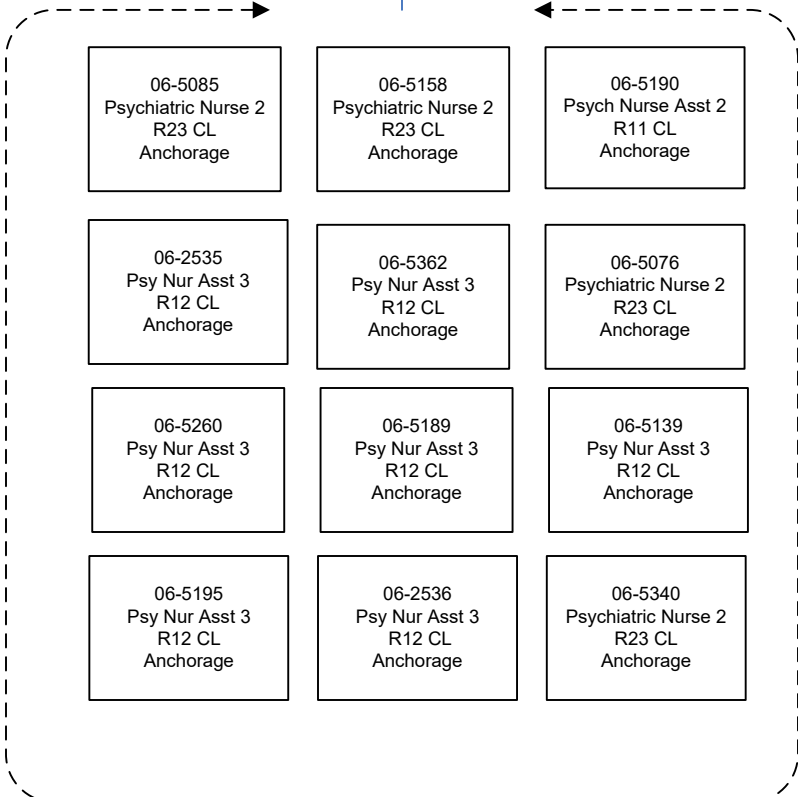
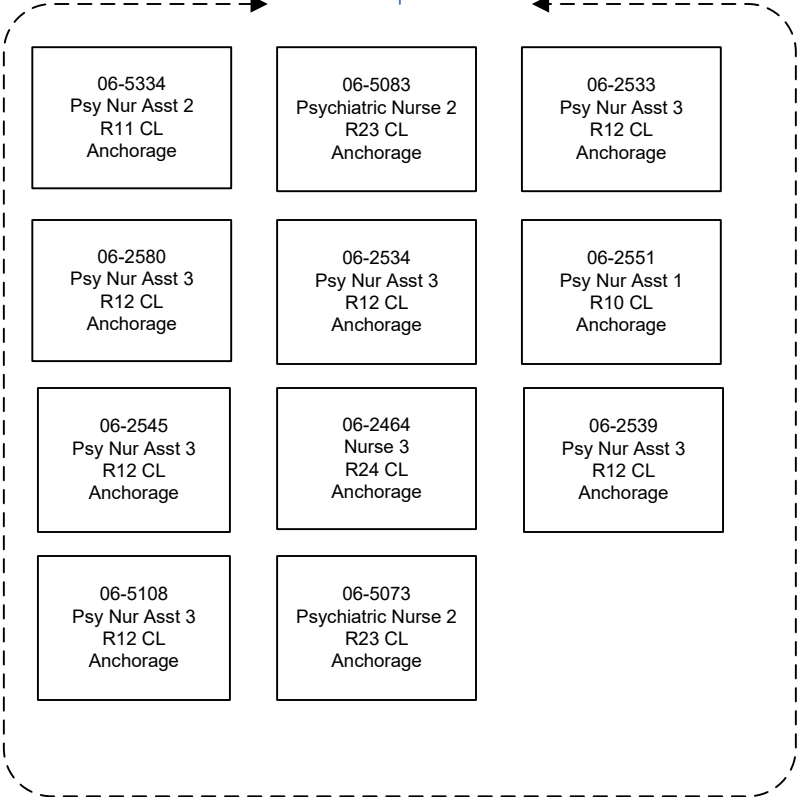

FY2024 Governor's Budget
 Department of Family & Community Services
 3311 - Alaska Psychiatric Institute
 Chilkat Unit

06-5056
 Psych Nurse 3
 R25 CL
 Anchorage

06-5125
 Med I/S Asst
 R10 CL
 Anchorage



AM 12.5

PM 12.5

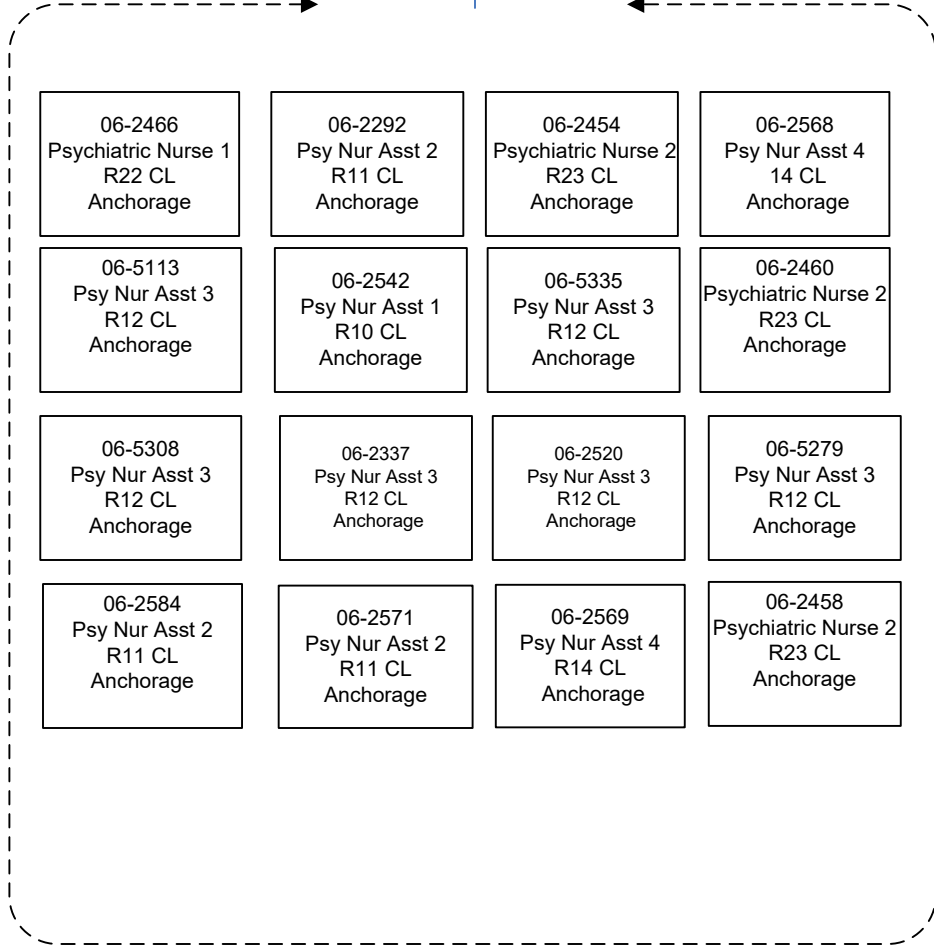
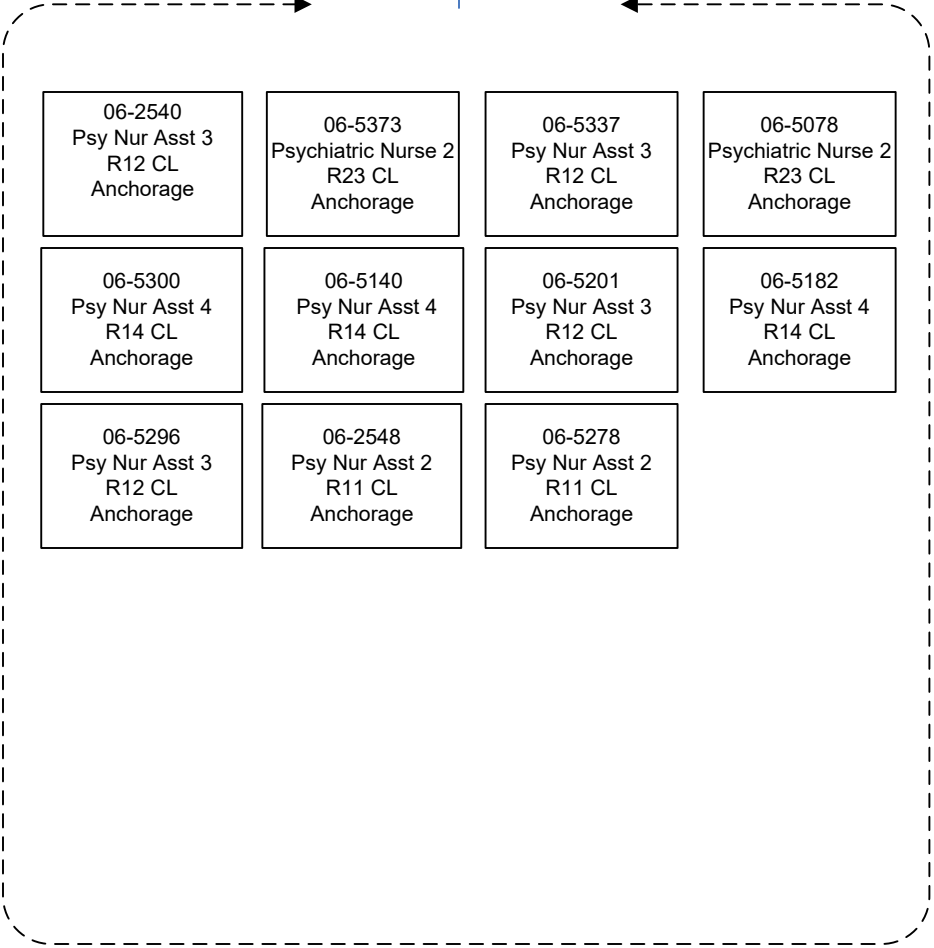

FY2024 Governor's Budget
Department of Family & Community Services
3311 - Alaska Psychiatric Institute
Denali Unit

06-5068
Psychiatric Nurse 3
R25 CL Anchorage

06-5365
Med I/S Asst
R10 CL
Anchorage

AM 12.5

PM 12.5

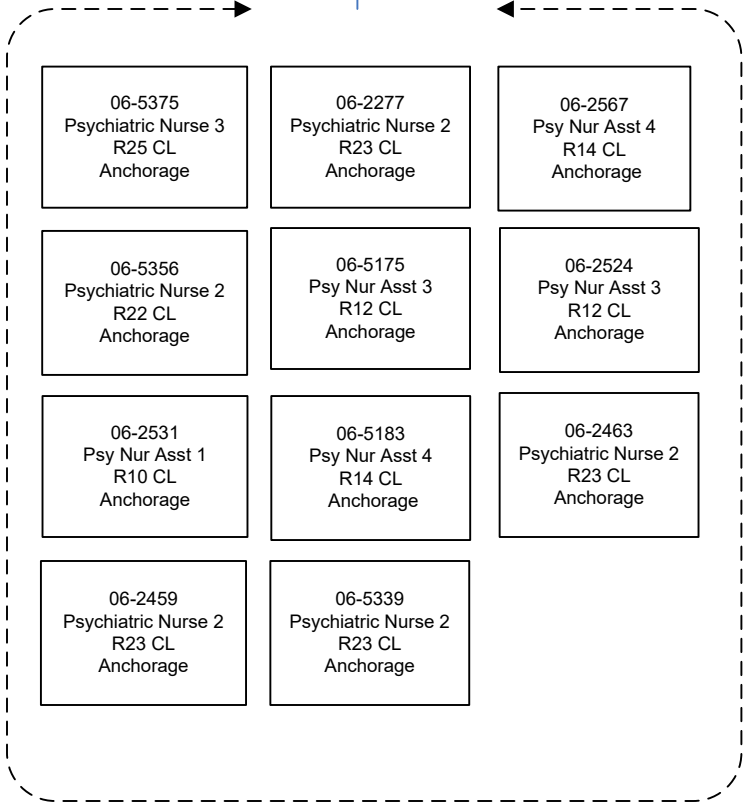
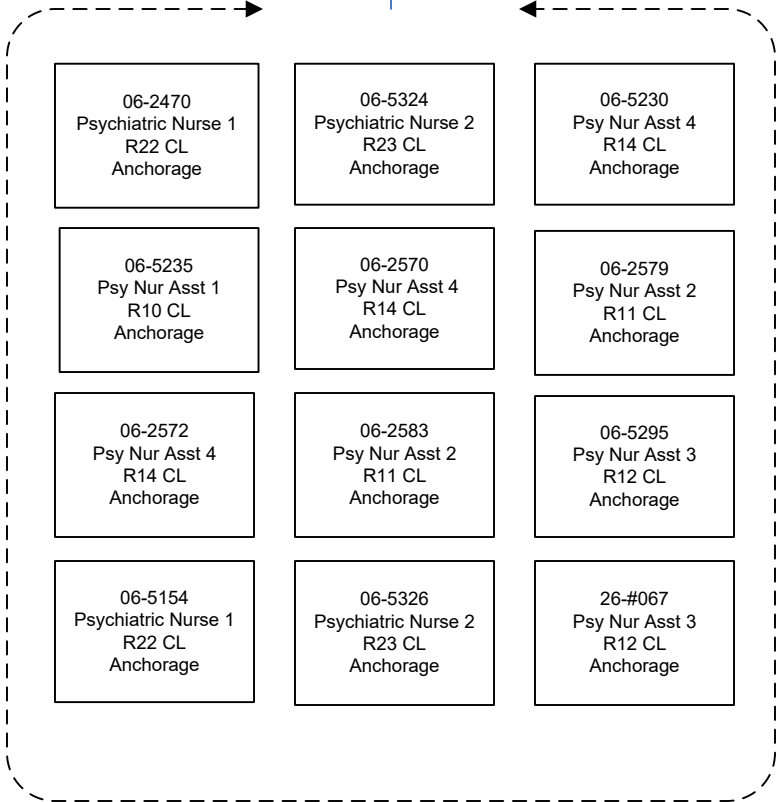

FY2024 Governor's Budget
Department of Family & Community Services
3311 - Alaska Psychiatric Institute
Nursing On Call

06-5059
Psych Nurse 4
R26 CL
Anchorage

06-N07105
Psy Nur Asst 1
R10 CL
Anchorage

06-N19007
Psy Nur Asst 2
R11 CL
Anchorage

06-N19008
Psy Nur Asst 3
R12 CL
Anchorage

06-N07106
Psychiatric Nurse 1
R22 CL
Anchorage

06-N07107
Psychiatric Nurse 2
R23 CL
Anchorage

06-N19009
Psychiatric Nurse 3
R25 CL
Anchorage

