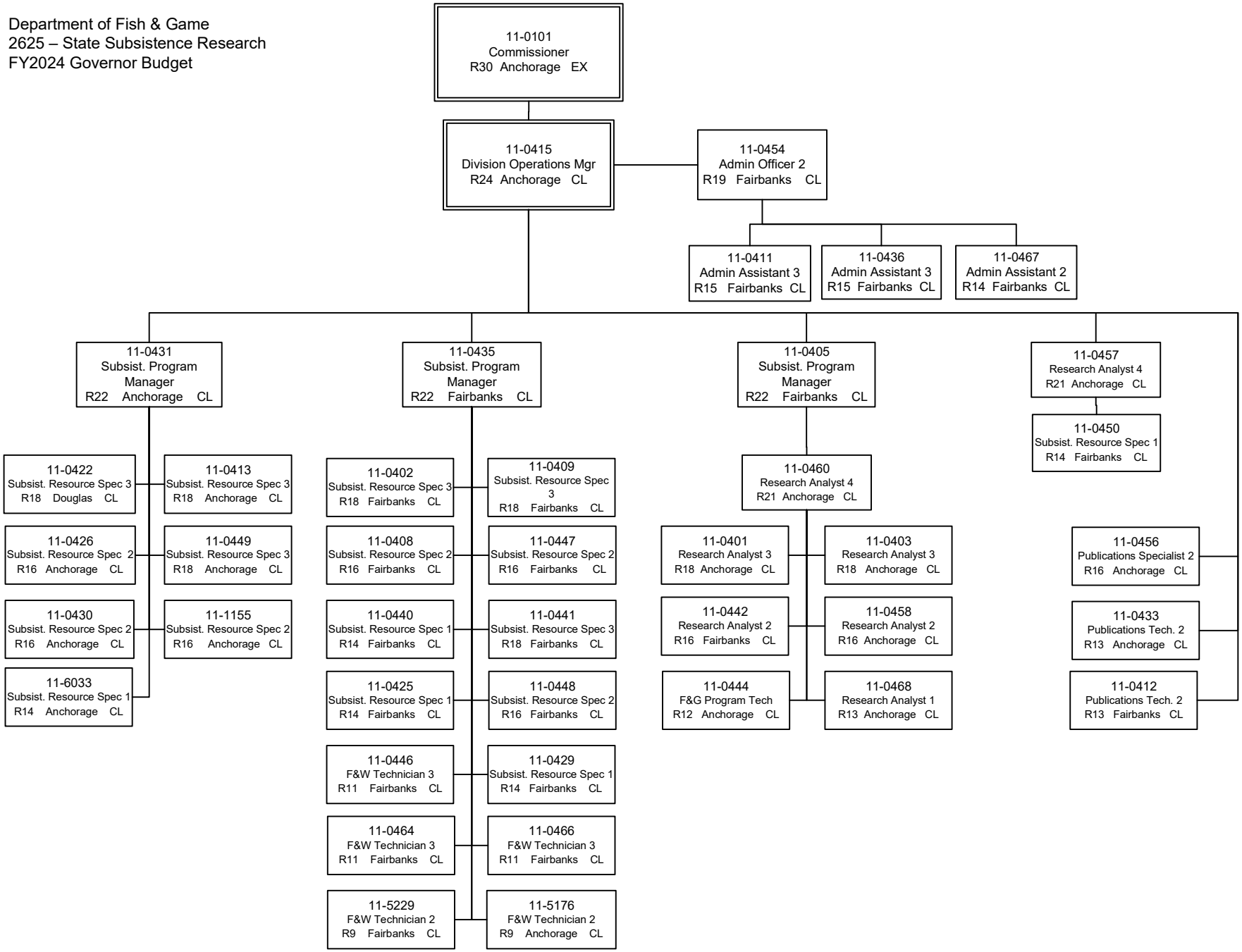Department of Fish & Game
2625 – State Subsistence Research
FY2024 Governor Budget