

Director's Office

Department of Natural Resources
3002 - Mining, Land & Water
FY2025 Governor Budget

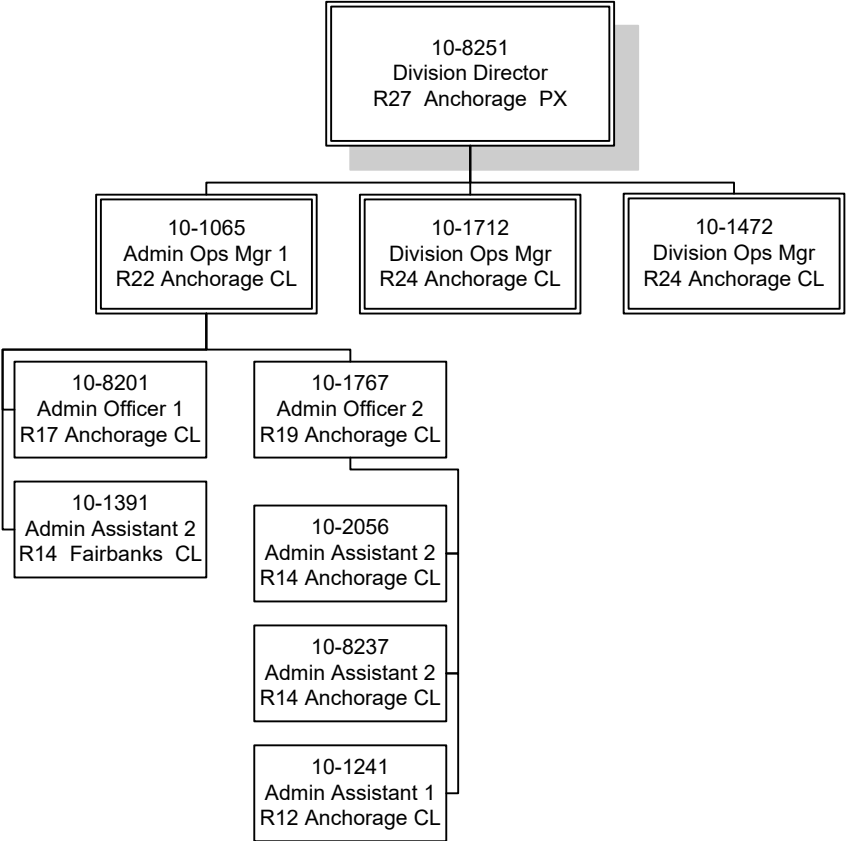

Appraisals / Surveys

Department of Natural Resources
3002 - Mining, Land & Water
FY2025 Governor Budget

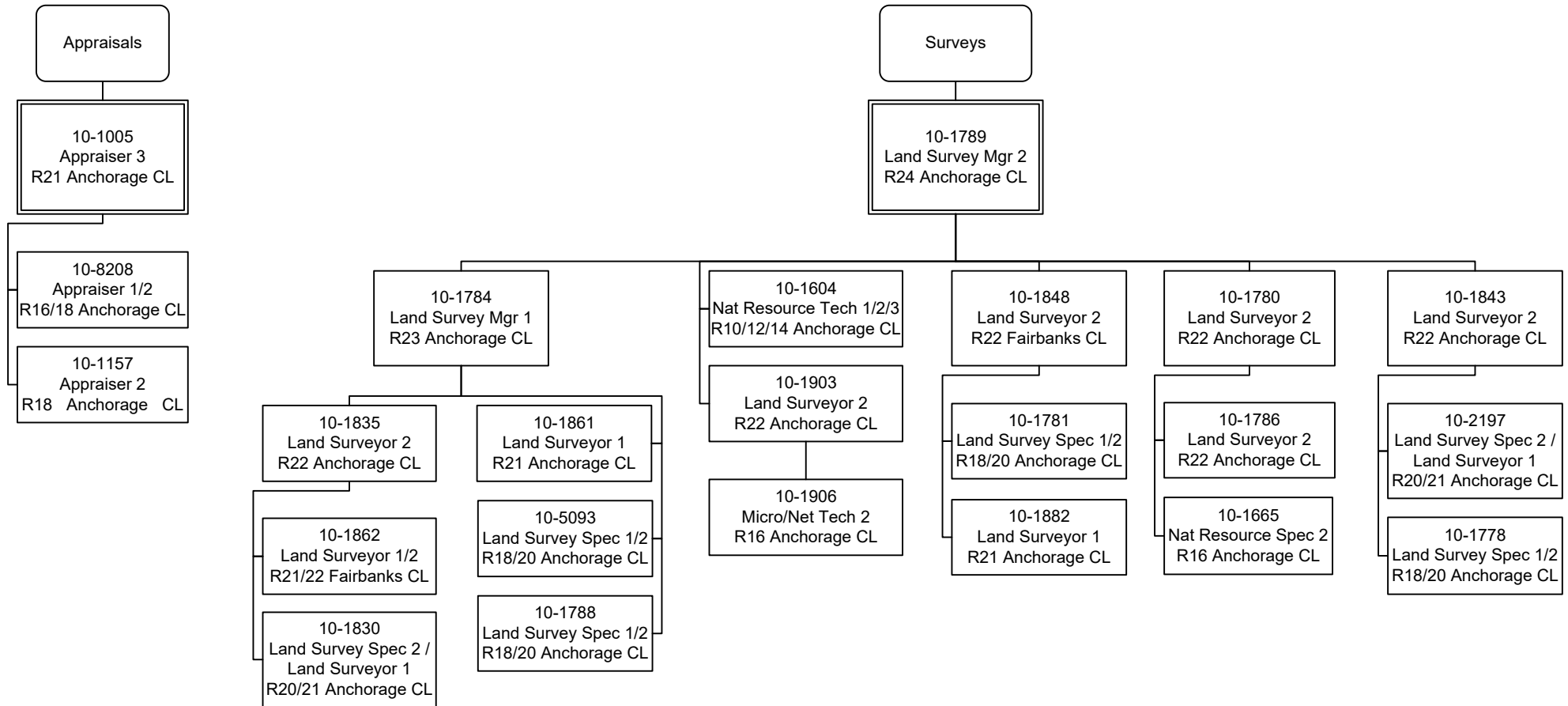

Land Conveyances Section /
Contract Initiation and Revenue Recovery

Department of Natural Resources
3002 - Mining, Land & Water
FY2025 Governor Budget

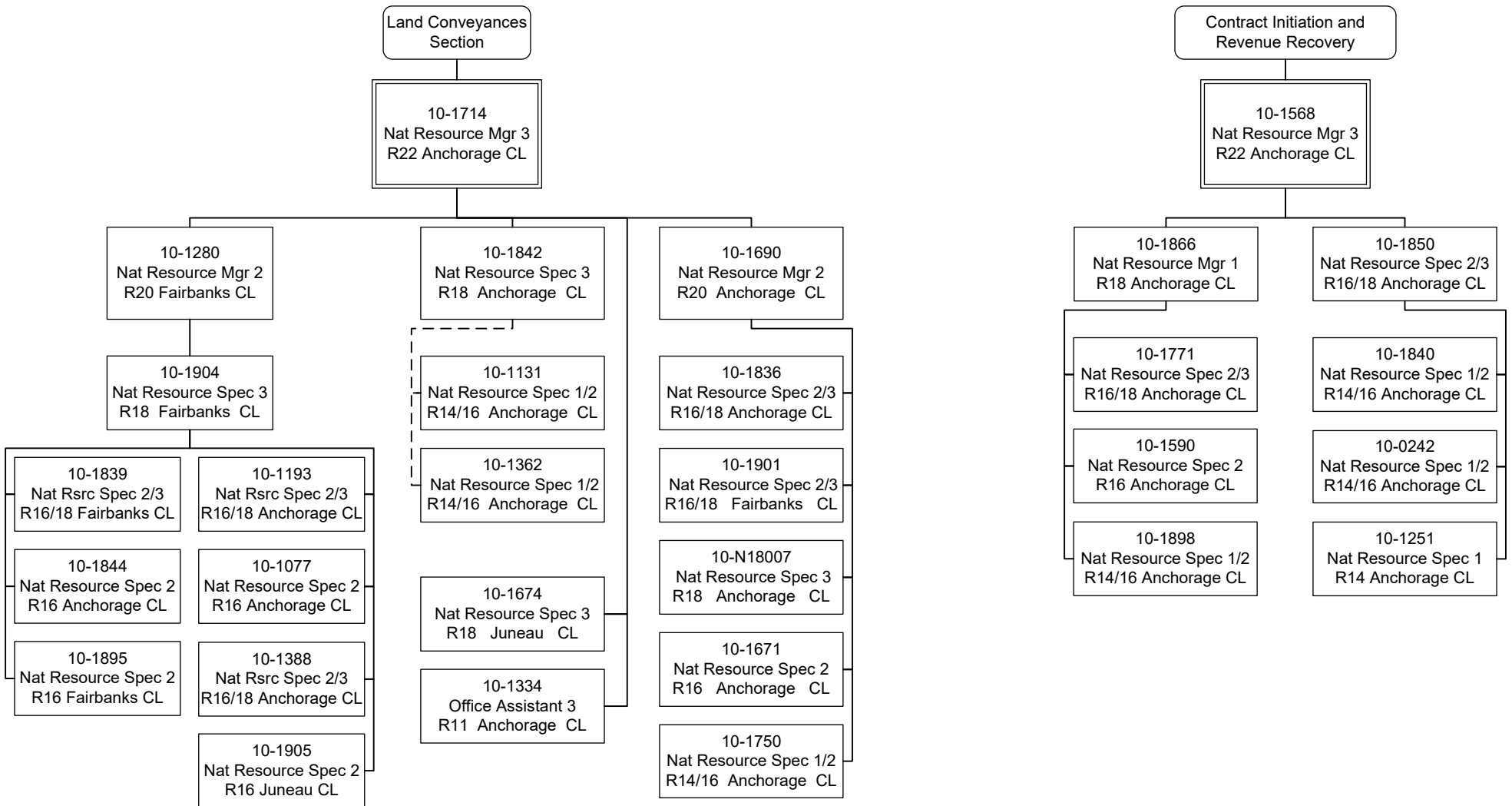

Mining

Department of Natural Resources
3002 - Mining, Land & Water
FY2025 Governor Budget

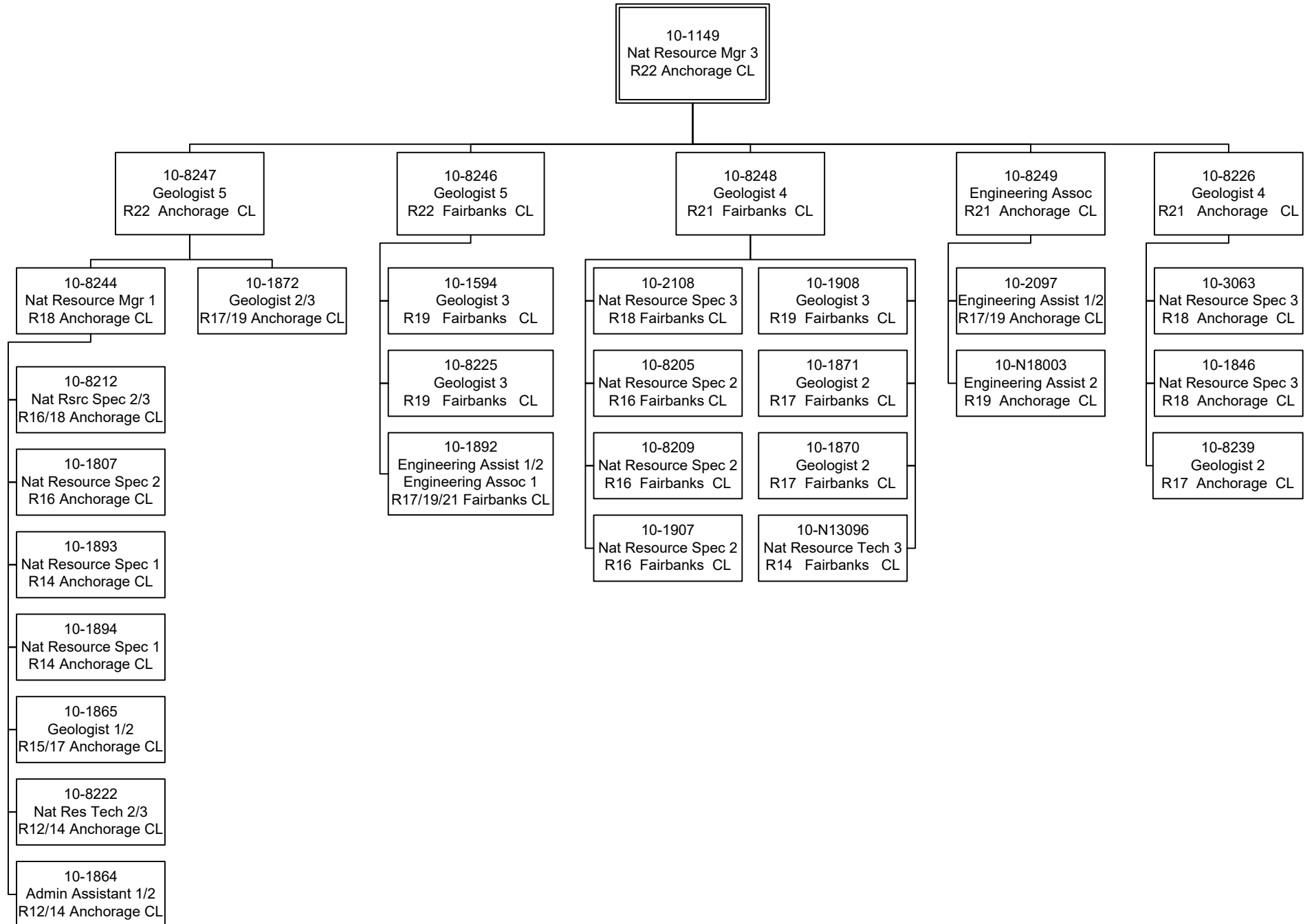

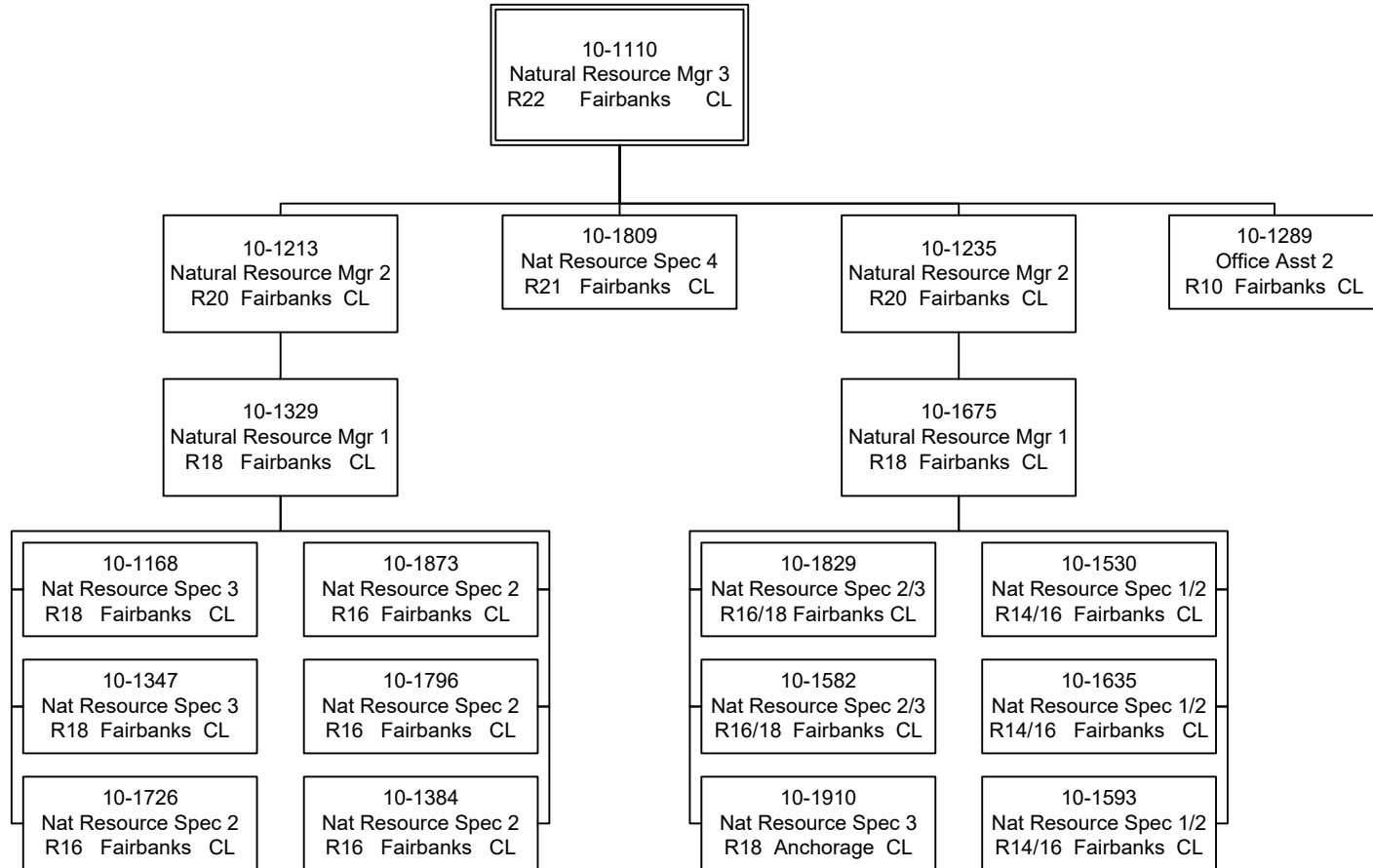

Public Access Assertion & Defense /
Resource Assessment & Development

Department of Natural Resources
3002 - Mining, Land & Water
FY2025 Governor Budget

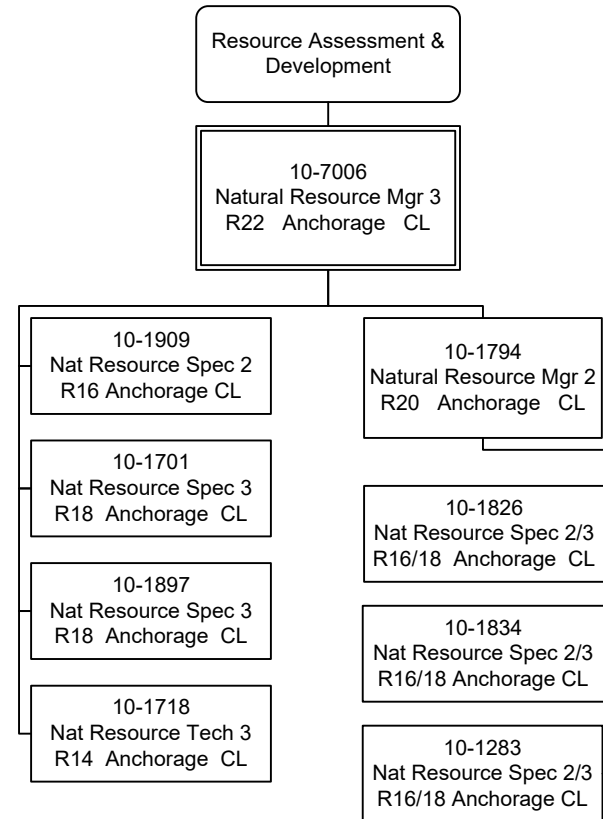
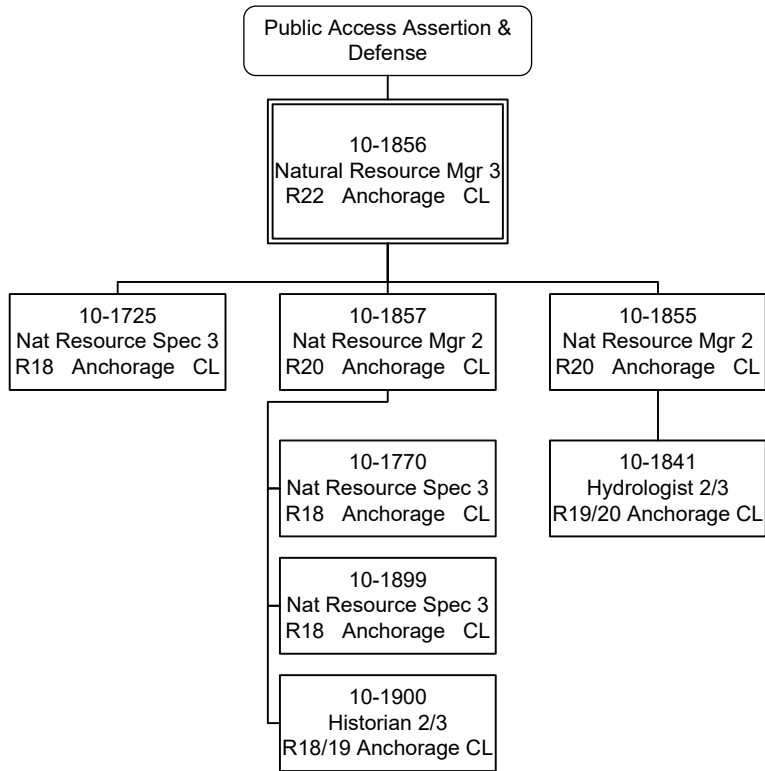

Program Support / IT Services

Department of Natural Resources
3002 - Mining, Land & Water
FY2025 Governor Budget

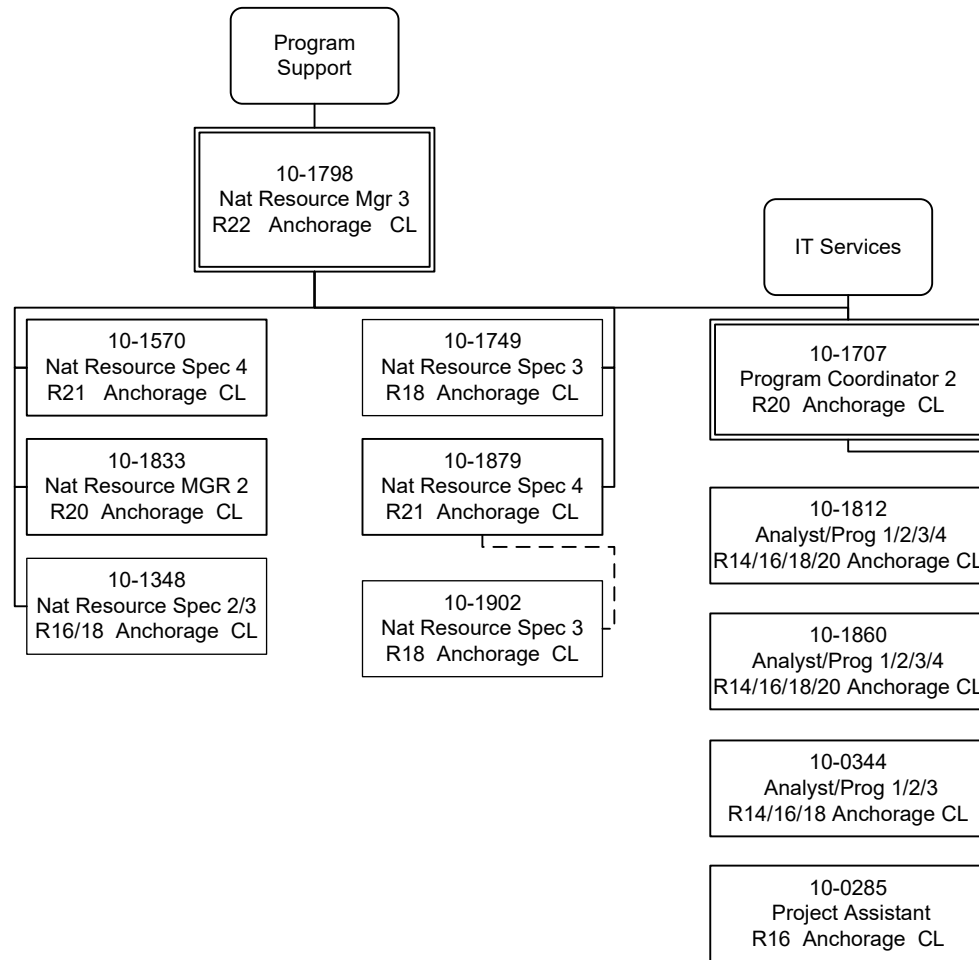

Realty Services /
Statewide Abatement of Impaired Lands

Department of Natural Resources
3002 - Mining, Land & Water
FY2025 Governor Budget

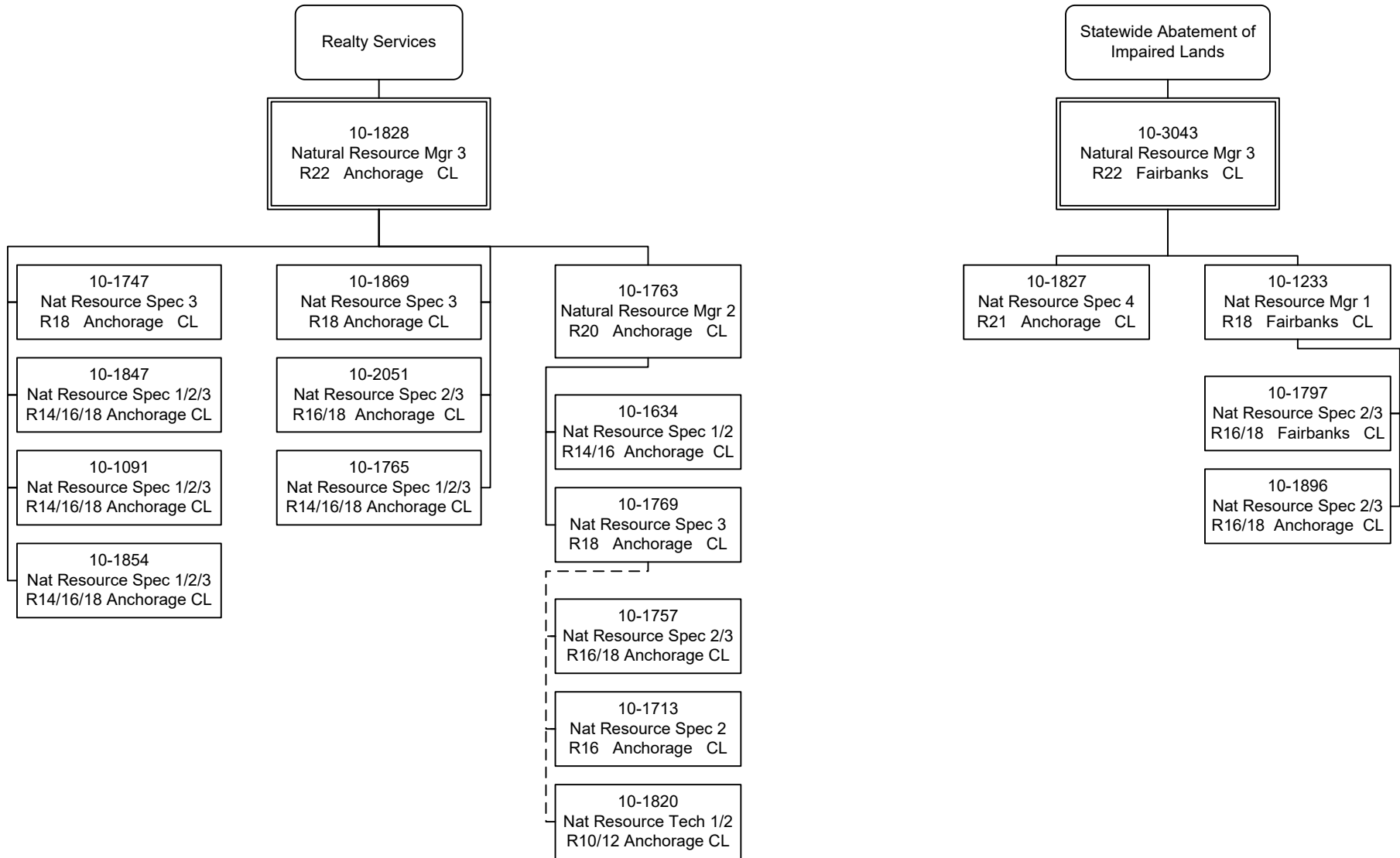

Southcentral Regional Office

Department of Natural Resources
3002 - Mining, Land & Water
FY2025 Governor Budget

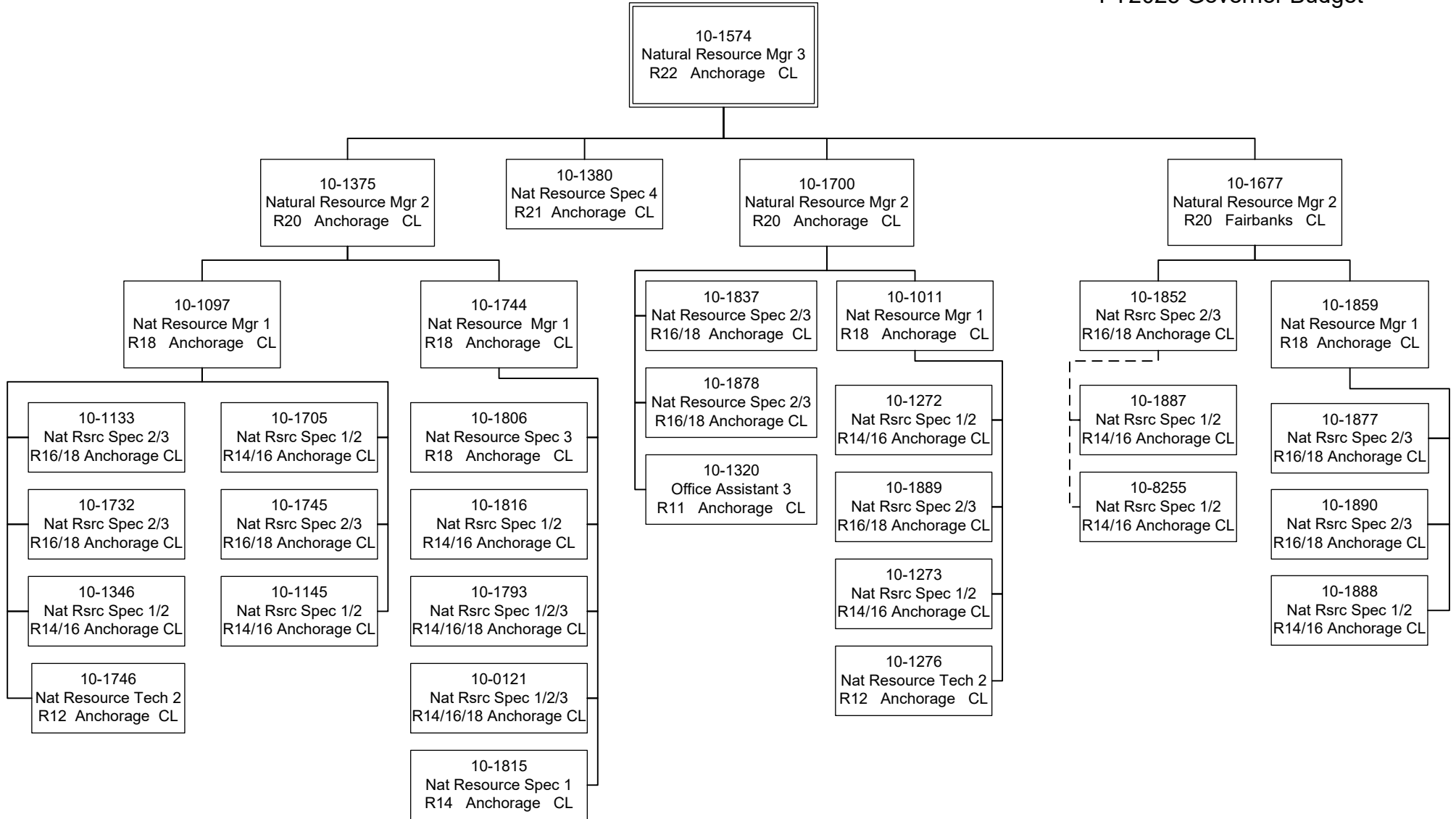

Southeast Regional Office

Department of Natural Resources
3002 - Mining, Land & Water
FY2025 Governor Budget

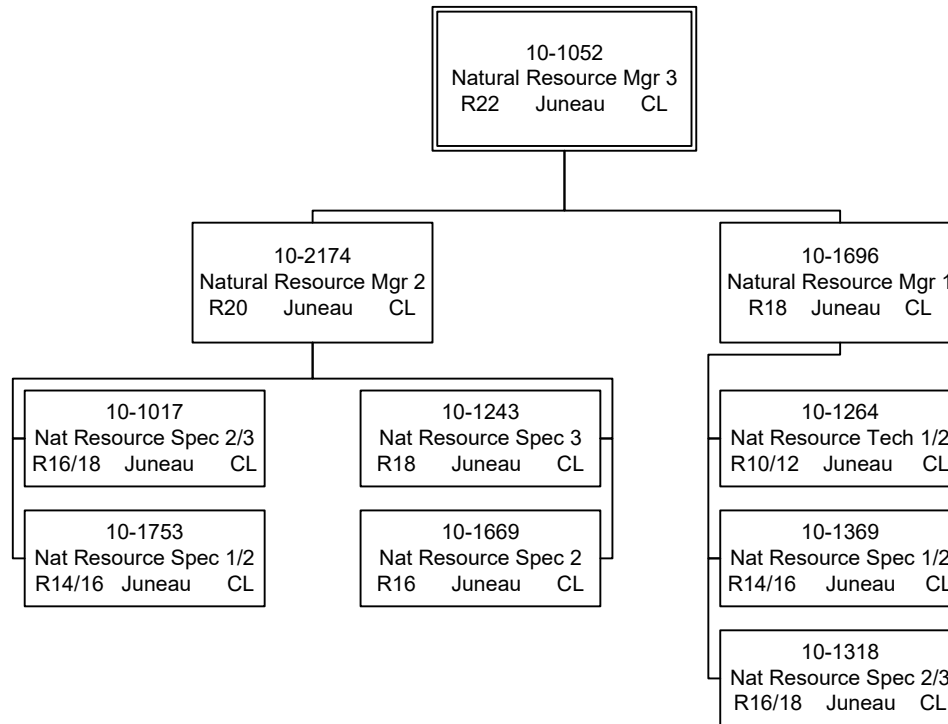

Water

Department of Natural Resources
3002 - Mining, Land & Water
FY2025 Governor Budget

