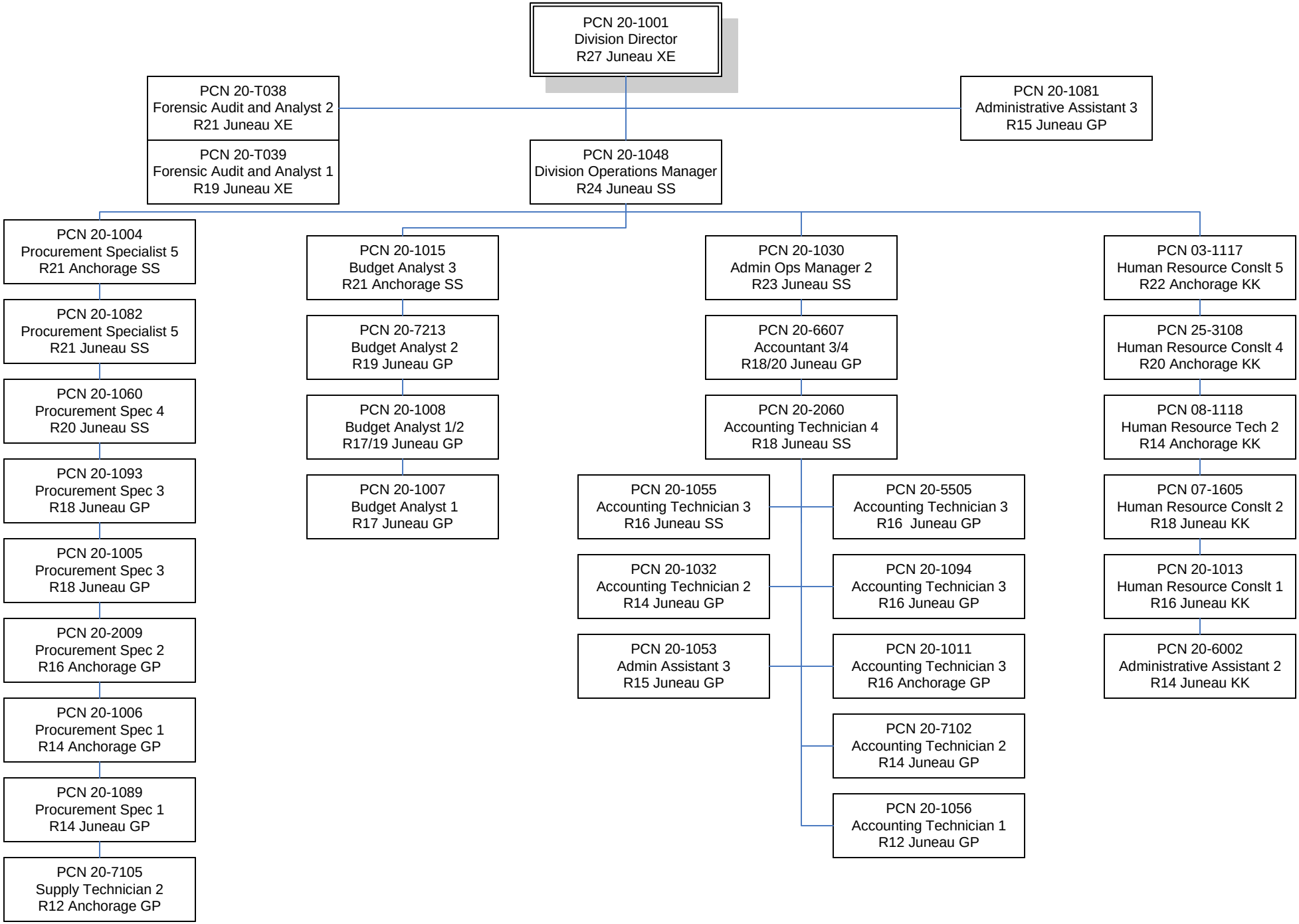Department of Corrections
Administrative Services
FY25 Organizational Structure