Department of Public Safety
RDU: Statewide Support (165)
Component: Criminal Justice Information Systems Programs (3200)
FY25 Governor's Budget
Position Totals: 62 PFT 1 NP

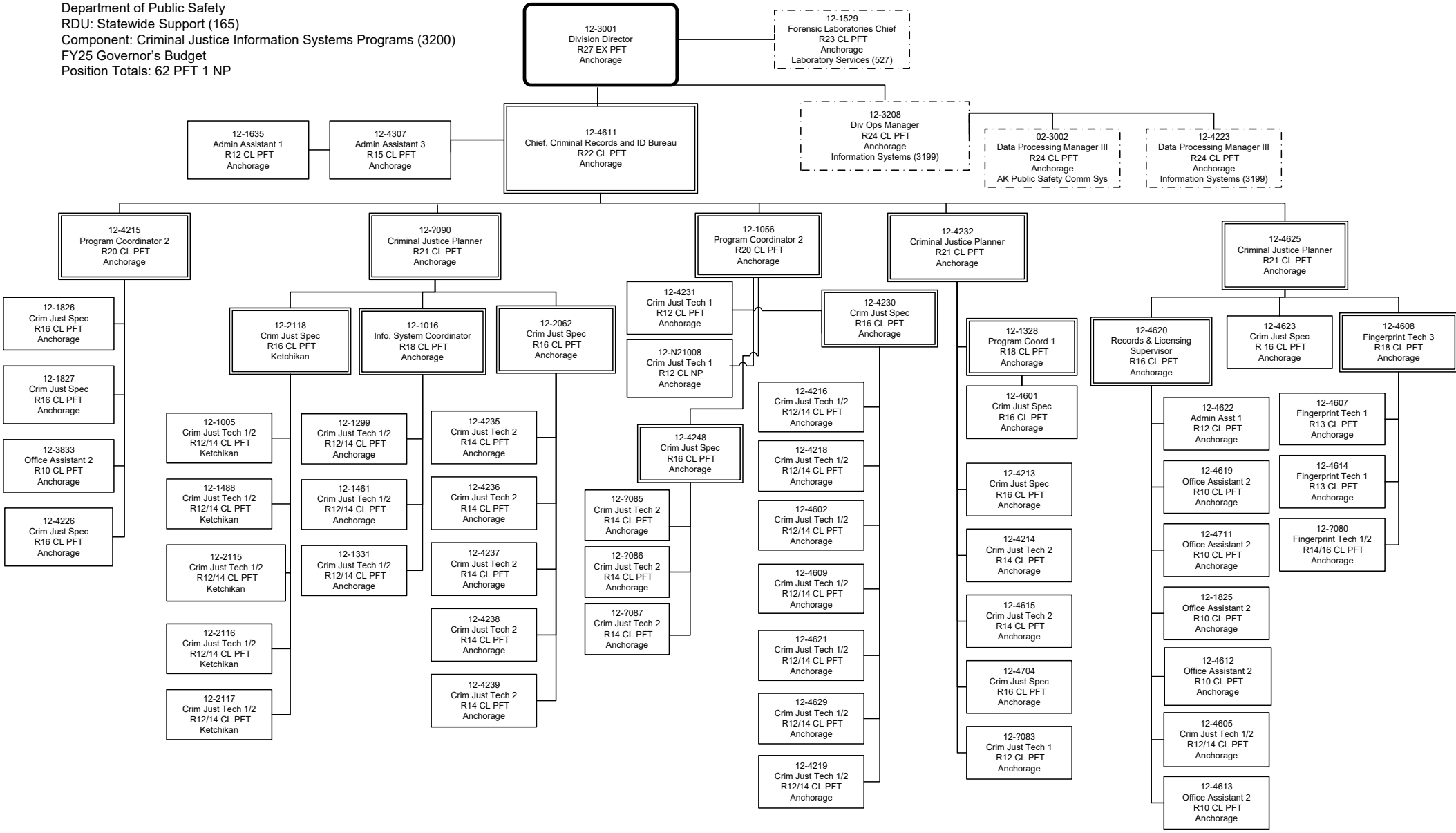

Crim Just Tech = Criminal Justice Technician
Crim Just Spec = Criminal Justice Specialist