

**Department of Revenue**  
 Child Support Services Division (111)  
 RDU: Child Support Services (41)  
 FY2025 Governor's Budget  
 Position Totals: 192 PFT  
 Page 1 of 2

**Division Director**  
 04-7001  
 R27 / PX Anchorage

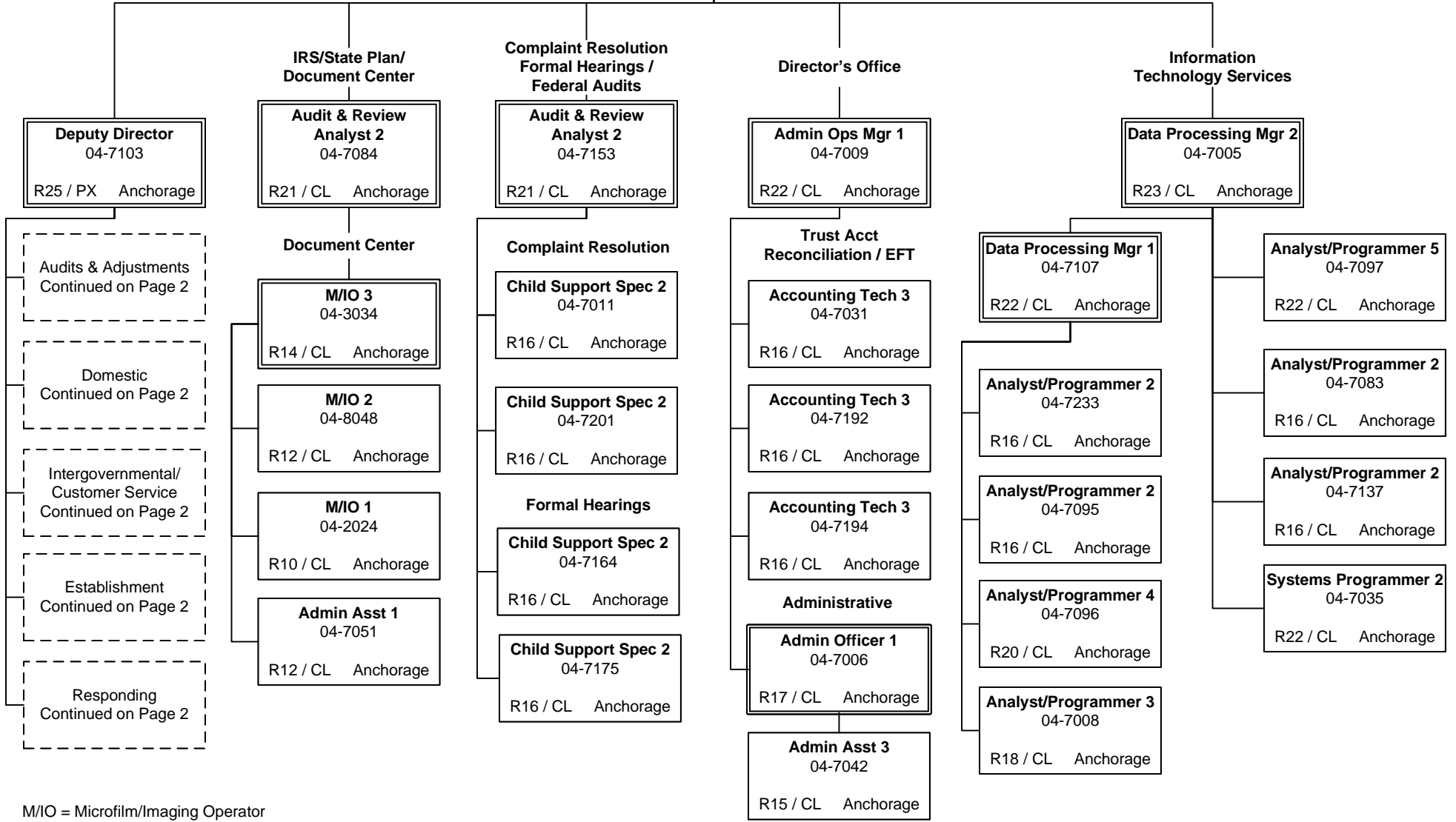

M/IO = Microfilm/Imaging Operator

**Department of Revenue**  
**Child Support Services Division**  
*Page 2 of 2*

**Deputy Director**  
 04-7103  
 R25 / PX Anchorage

**Case Financials**

**Program Manager**  
 04-7087  
 R22 / CL Anchorage

**Audits & Adjustments**

**Accountant 3**  
 04-7082  
 R18 / CL Anchorage

**Accounting Tech 3**  
 04-7114 04-7126  
 04-7127 04-7225  
 04-7092  
 (5)  
 R16 / CL Anchorage

**Accounting Tech 2**  
 04-0029 04-7010  
 04-7032 04-7060  
 04-7064 04-7073  
 04-7111 04-7120  
 04-7129 04-7182  
 04-7189 04-7209  
 04-7188  
 (13)  
 R14 / CL Anchorage

**Accounting Tech 1**  
 04-0026 04-0027  
 04-7036 04-7062  
 04-7066 04-7091  
 04-7123 04-7135  
 04-7193  
 (9)  
 R12 / CL Anchorage

**Establishment**

**Child Support Spec 3**  
 04-7197  
 R18 / CL Anchorage

**Child Support Spec 2**  
 04-7043 04-7142  
 04-7152 04-7169  
 (4)  
 R16 / CL Anchorage

**Child Support Spec 1**  
 04-7018 04-7019  
 04-7057 04-7074  
 04-7098 04-7106  
 04-7139 04-7140  
 04-7147 04-7158  
 04-7160 04-7172  
 04-7183 04-7196  
 04-7210 04-7211  
 04-7214 04-7224  
 04-7226 04-7230  
 04-7204  
 (21)  
 R14 / CL Anchorage

**Admin Asst 1**  
 04-7119 04-7131  
 04-7199 04-7227  
 (4)  
 R12 / CL Anchorage

**Enforcement Actions**

**Program Manager**  
 04-7077  
 R22 / CL Anchorage

**Intergovernmental**

**Child Support Spec 3**  
 04-7012  
 R18 / CL Anchorage

**Child Support Spec 2**  
 04-7039 04-7112  
 04-7187 04-7222  
 (4)  
 R16 / CL Anchorage

**Child Support Spec 1**  
 04-7014 04-7027  
 04-7041 04-7048  
 04-7050 04-7055  
 04-7085 04-7086  
 04-7088 04-7116  
 04-7122 04-7159  
 04-7161 04-7170  
 04-7171 04-7173  
 04-7174 04-7200  
 04-7208 04-7215  
 04-7216 04-7016  
 (22)  
 R14 / CL Anchorage

**Admin Asst 1**  
 04-7015 04-7023  
 04-7037 04-7113  
 04-7176 04-7177  
 (6)  
 R12 / CL Anchorage

**Domestic**

**Child Support Spec 3**  
 04-7063  
 R18 / CL Anchorage

**Child Support Spec 2**  
 04-0028 04-7004  
 04-7022 04-7206  
 (4)  
 R16 / CL Anchorage

**Child Support Spec 1**  
 04-7028  
 04-7038 04-7044  
 04-7049 04-7075  
 04-7078 04-7080  
 04-7081 04-7100  
 04-7117 04-7132  
 04-7144 04-7145  
 04-7146 04-7148  
 04-7178 04-7186  
 04-7202 04-7213  
 04-7221 04-7223  
 04-7232 04-7181  
 (23)  
 R14 / CL Anchorage

**Child Support Spec 1**  
 04-7025  
 (1)  
 R14 / CL Fairbanks

**Criminal Investigations**

**Investigator 4**  
 04-7058  
 R20 / CL Anchorage

**Investigator 3**  
 04-7228  
 R18 / CL Anchorage

**Admin Asst 1**  
 04-7007 04-7026  
 04-7034 04-7094  
 04-7101 04-7133  
 04-7136  
 (7)  
 R12 / CL Anchorage

**Special Forces Unit**

**Program Manager**  
 04-7072  
 R22 / CL Anchorage

**CATT**

**Child Support Spec 3**  
 04-7155  
 R18 / CL Anchorage

**Child Support Spec 2**  
 04-7020 04-7053  
 04-7070 04-7124  
 (4)  
 R16 / CL Anchorage

**Child Support Spec 2**  
 04-7021 04-7134  
 04-7195  
 (3)  
 R16 / CL Anchorage

**Child Support Spec 2**  
 04-7143  
 (1)  
 R16 / CL Fairbanks

**Child Support Spec 1**  
 04-7045 04-7141  
 04-7128 04-7163  
 04-7212 04-7056  
 04-7150 04-7184  
 (8)  
 R14 / CL Anchorage

**Research & Development**

**Child Support Spec 3**  
 04-7185  
 R18 / CL Anchorage

**Child Support Spec 2**  
 04-7047 04-7105  
 04-7229  
 (3)  
 R16 / CL Anchorage

**Accounting Tech 3**  
 04-7205  
 R16 / CL Anchorage

**Admin Asst 1**  
 04-7166 04-7030  
 04-7109 04-7102  
 04-7099 04-7052  
 04-7067 04-7167  
 04-7104 04-7090  
 (10)  
 R12 / CL Anchorage