OFFICE OF MANAGEMENT AND BUDGET
FY2026 Governor

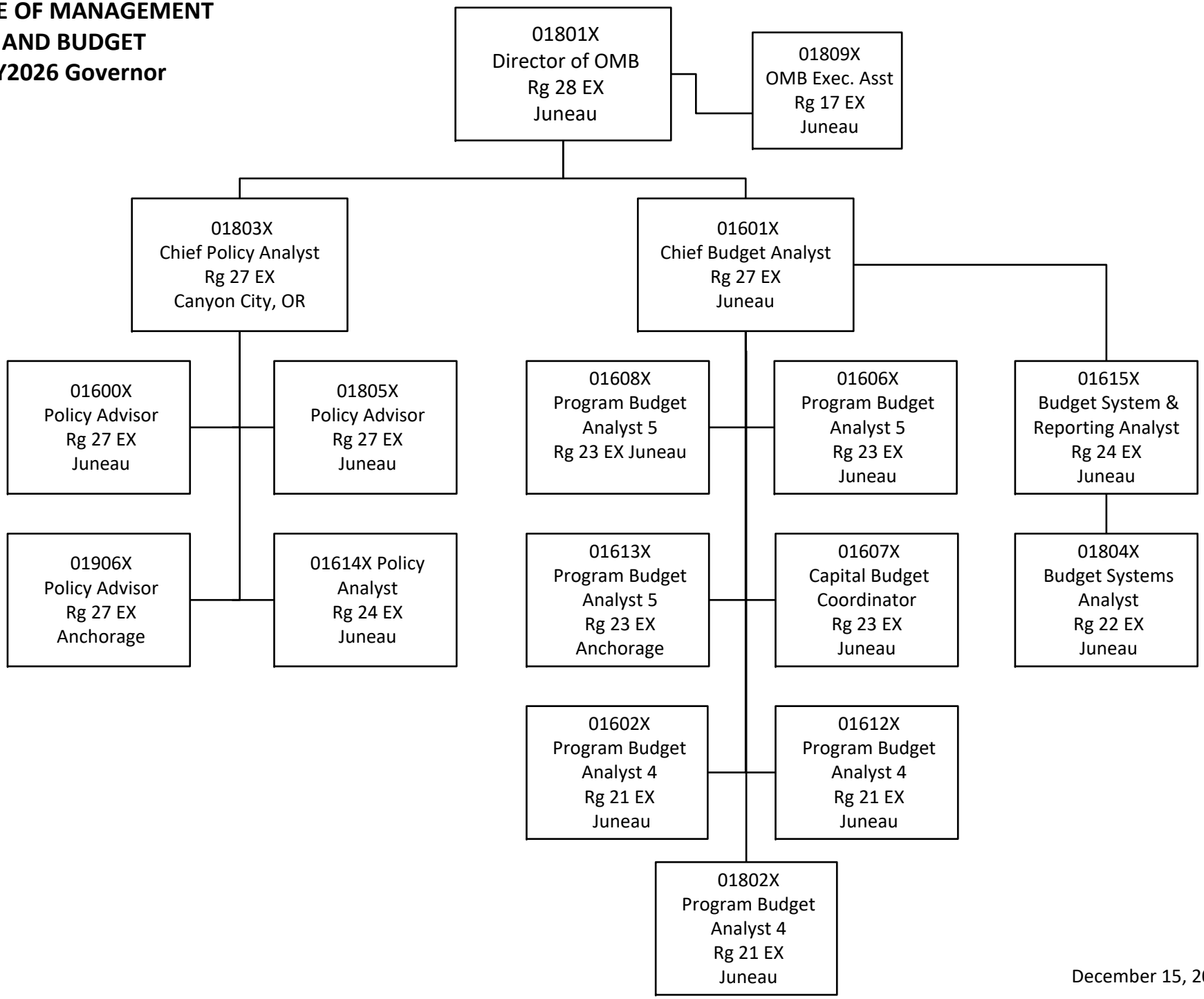

December 15, 2024