Office of the Lieutenant Governor
Division of Elections
FY2026

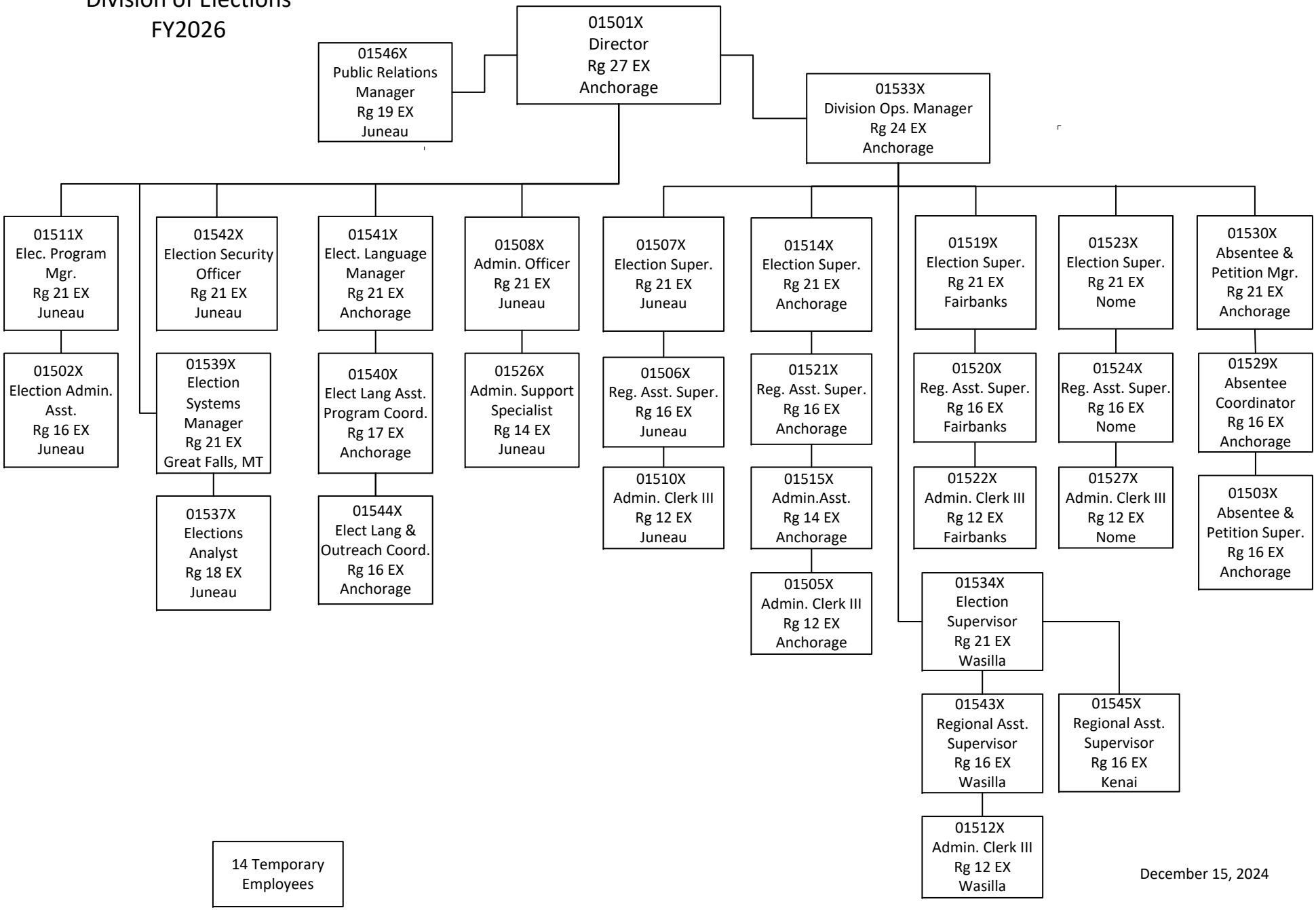

December 15, 2024